

DIST	COUNTY	ROUTE	POST MILES	SHEET NO	TOTAL SHEETS
07	L.A.	60	30.5-30.8	1	2

STATE OF CALIFORNIA
 TRANSPORTATION AGENCY
 DEPARTMENT OF PUBLIC WORKS
 DIVISION OF HIGHWAYS

Al Hamelhoeck
 DEPUTY DISTRICT ENGINEER
 REGISTERED CIVIL ENGINEER NO. 6416
 March 23, 1973
 DATE

RIGHT OF WAY MAPS OF
STATE HIGHWAY
 In the City of Pomona along (old) Brea Canyon Road
 between Temple Ave. and Mission Blvd.

4393

FILED
 AT REQUEST OF
 DEPT. OF PUBLIC WORKS
 APR. 11, 1973
 47 MIN. 2 PM
 IN BOOK 10
 AT PAGE 94
 OF STATE HIGHWAY MAPS
 LOS ANGELES COUNTY, CALIF.
 COUNTY RECORDER
 BY *File* Deputy

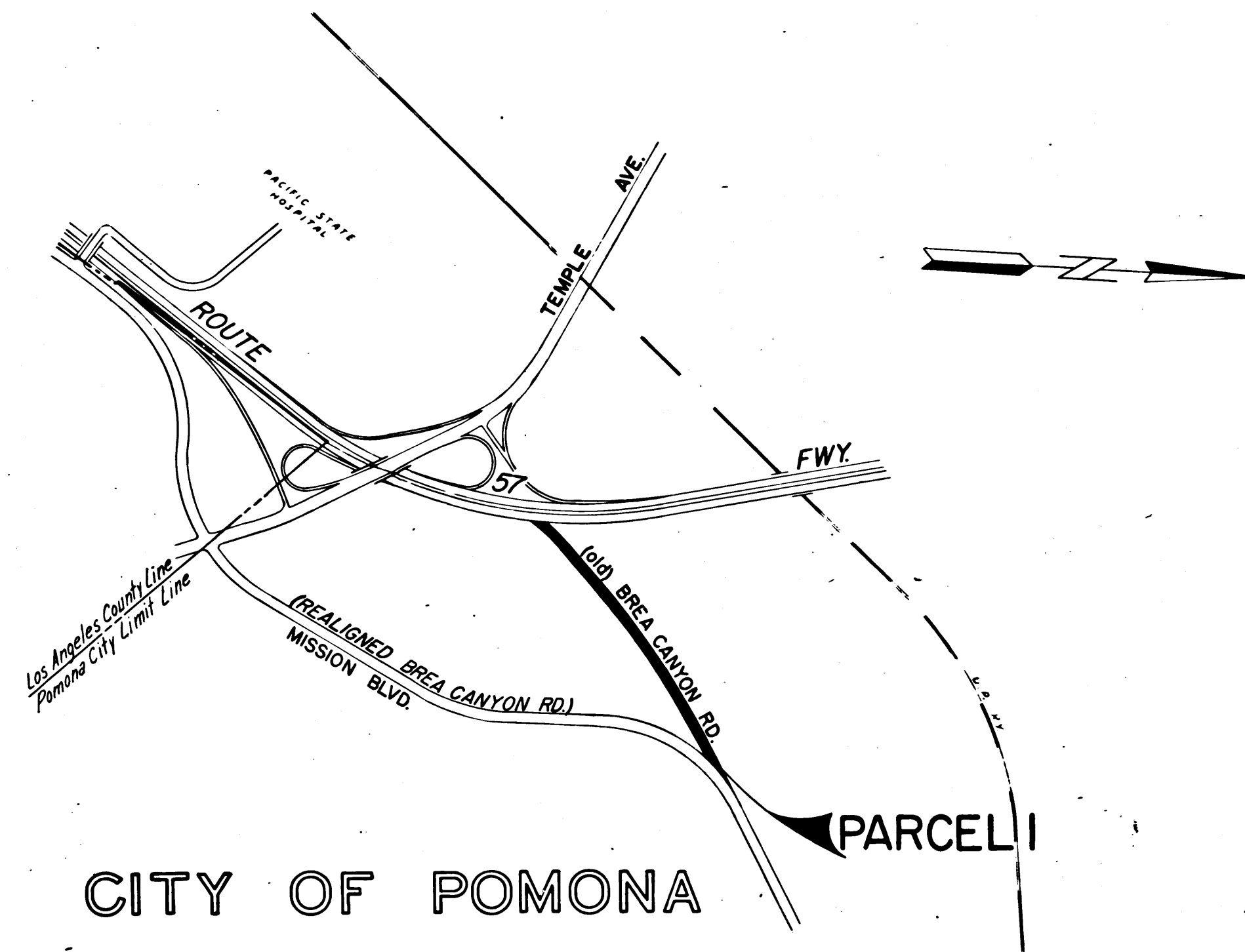

STATE OF CALIFORNIA
 TRANSPORTATION AGENCY
 DEPARTMENT OF PUBLIC WORKS
 DIVISION OF HIGHWAYS

PROPOSED ABANDONMENT

0 600 1200 1800 2400

AREA TO BE ABANDONED SHOWN THUS

DR'N BY <i>L. Kuehn</i>	R/W MAP NO. <i>18762-C</i>
C'LC BY <i>M. Riley</i>	CONTRACT NO. <i>044304</i>
C'K'D BY <i>H. Lee</i>	ABD - 98
REVISED	

10/94-95

FILED WITH LOS ANGELES COUNTY RECORDER
APR 11 1973

DIST	COUNTY	ROUTE	POST MILES	SHEET NO	TOTAL SHEETS
07	L.A.	60	30.5-30.8	2	2

Carl B. Morsley
DISTRICT RIGHT OF WAY ENGINEER
REGISTERED CIVIL ENGINEER NO. 14734
March 23, 1973
DATE

RANCHO SAN JOSE

P 2 - 292 / 293

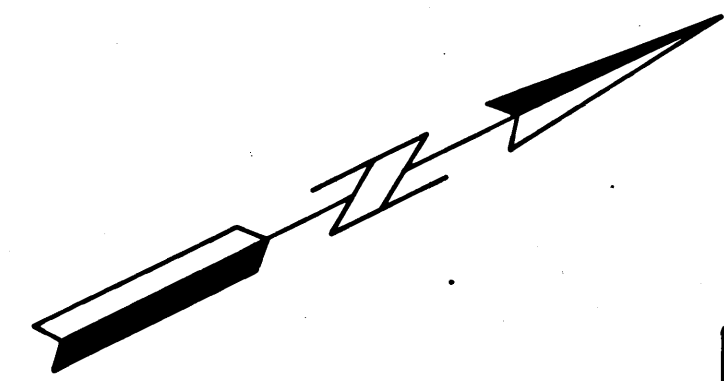

PARCEL I

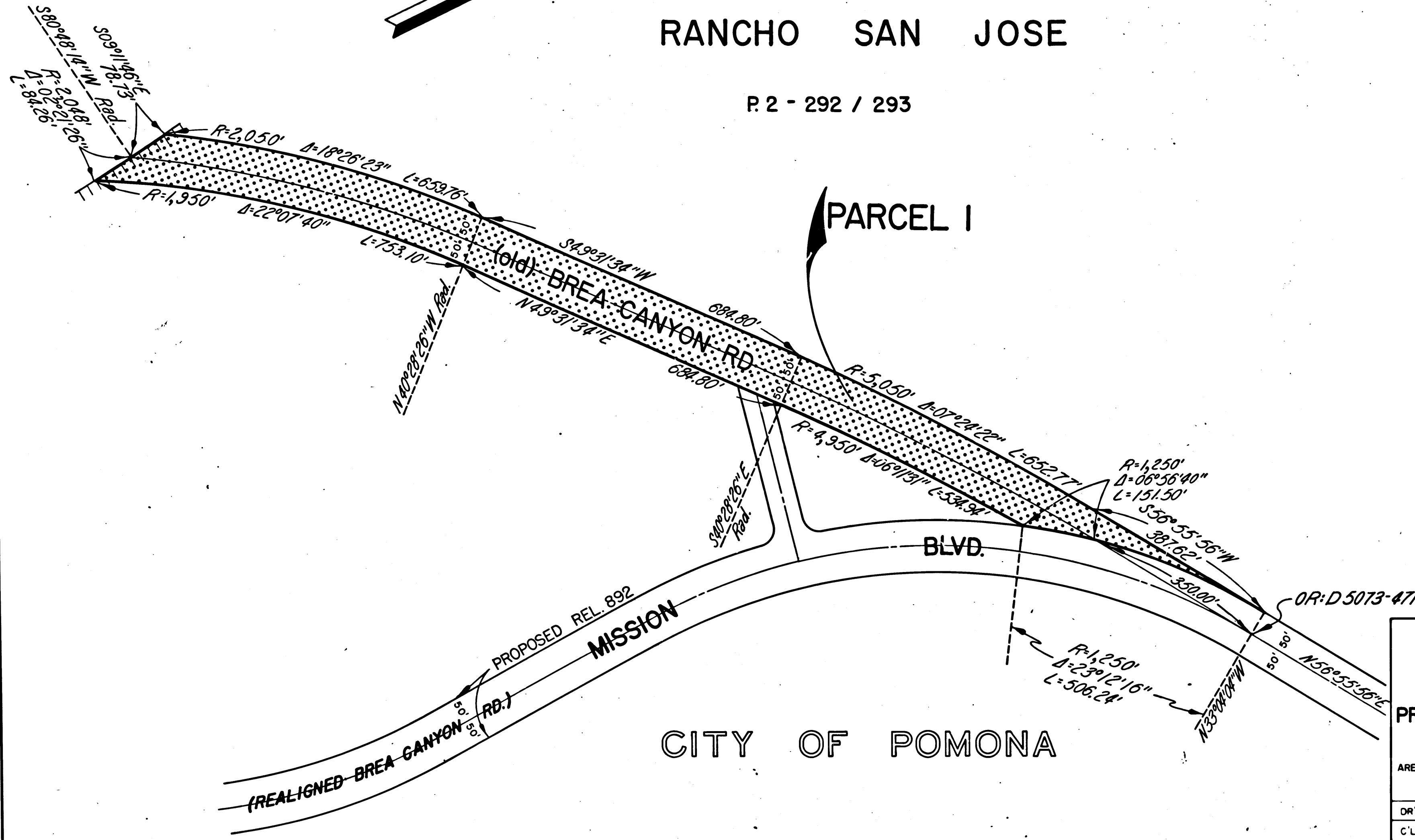

STATE OF CALIFORNIA
TRANSPORTATION AGENCY
DEPARTMENT OF PUBLIC WORKS
DIVISION OF HIGHWAYS

PROPOSED ABANDONMENT

0 100 200 300 400

AREA TO BE ABANDONED SHOWN THUS ACCESS PROHIBITED

DR'N BY <i>U. Kuehn</i>	R/W MAP NO. 18762-C
C/LC BY <i>M. Riley</i>	CONTRACT NO. 044304
C/K'D BY <i>H. Lee</i>	ABD-98
REVISED	