

DIST	COUNTY	ROUTE	POST MILES	SHEET NO.	TOTAL SHEETS
07	LA	60	23.7	1	1

STATE OF CALIFORNIA
 TRANSPORTATION AGENCY
 DEPARTMENT OF PUBLIC WORKS
 DIVISION OF HIGHWAYS
 RIGHT OF WAY MAPS OF
 STATE HIGHWAY

4394

FILED
 AT REQUEST OF
 DEPT. OF PUBLIC WORKS
 APR. 11, 1973
 47 M.M.
 PAST 2 PM
 IN BOOK 10
 AT PAGE 96
 OF STATE HIGHWAY MAPS
 LOS ANGELES COUNTY, CALIF.
 COUNTY RECORDER
 Deputy
 Free

A. H. Hinkelbach
 DEPUTY DISTRICT ENGINEER
 REGISTERED CIVIL ENGINEER NO. 6416
 March 29, 1973
 DATE

In Los Angeles County on Brea Canyon Rd.
 Along Route 60 Fwy. Between Sta. 1183 and Sta. 1187

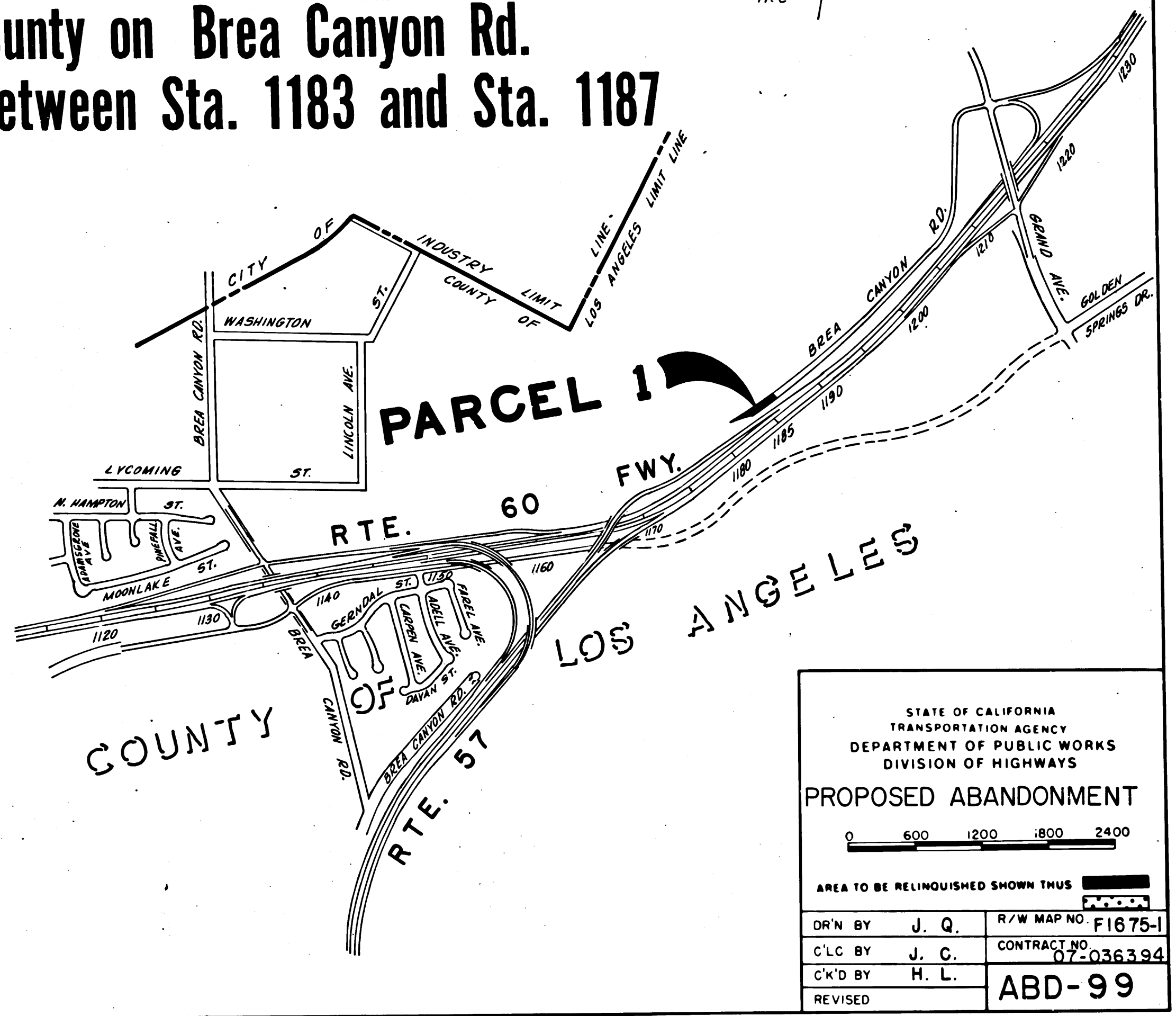
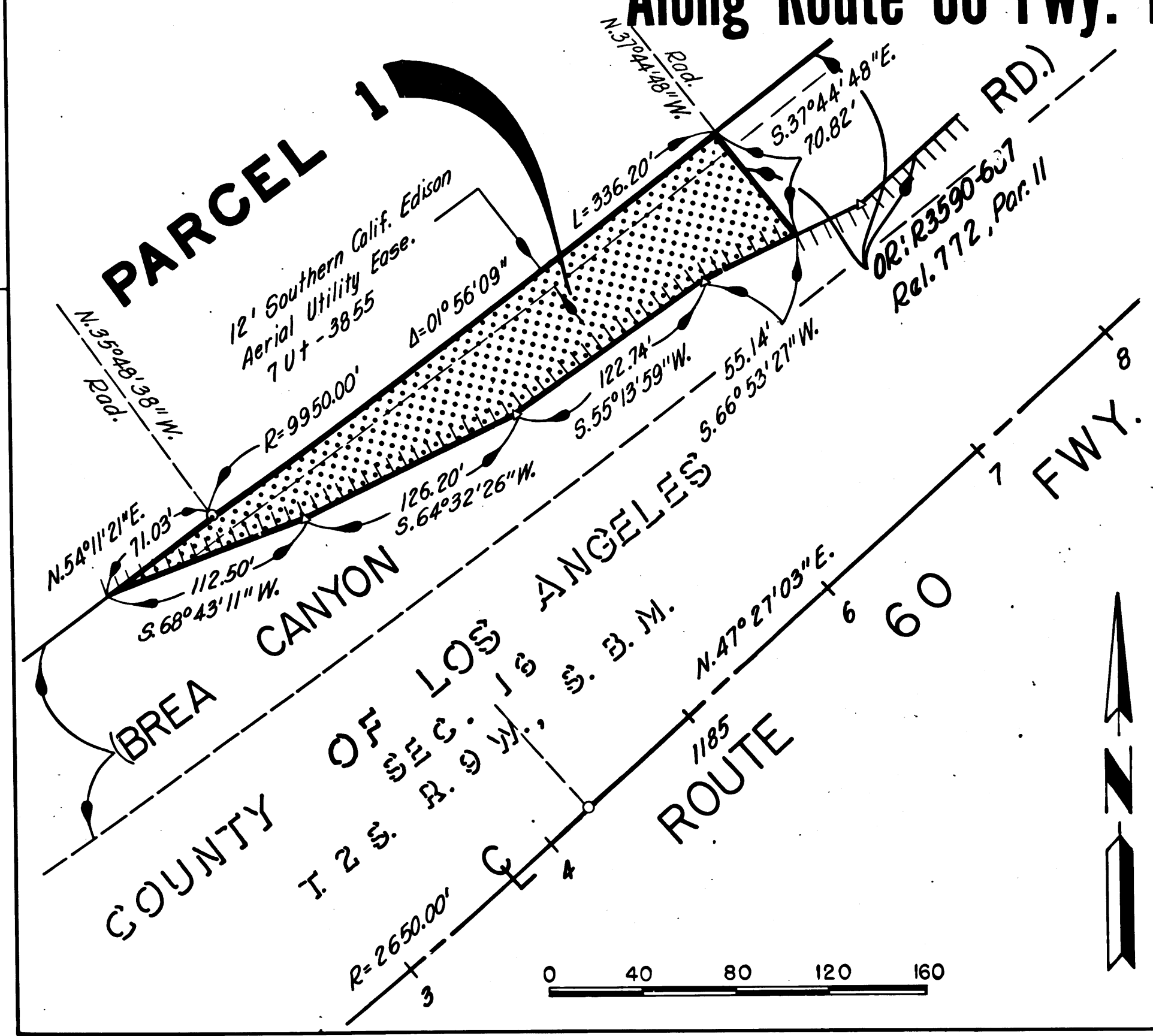

STATE OF CALIFORNIA
 TRANSPORTATION AGENCY
 DEPARTMENT OF PUBLIC WORKS
 DIVISION OF HIGHWAYS
 PROPOSED ABANDONMENT

0 600 1200 1800 2400

AREA TO BE RELINQUISHED SHOWN THUS

DR'N BY	J. Q.	R/W MAP NO.	F1675-1
C'LC BY	J. C.	CONTRACT NO.	07-036394
C'K'D BY	H. L.		
REVISED			ABD-99