

DIST	COUNTY	ROUTE	POST MILES	SHEET NO.	TOTAL SHEETS
07	LA	10	11.1	1	1

STATE OF CALIFORNIA
 TRANSPORTATION AGENCY
 DEPARTMENT OF PUBLIC WORKS
 DIVISION OF HIGHWAYS

Ad. Hummel
 DEPUTY DISTRICT ENGINEER
 REGISTERED CIVIL ENGINEER NO. 6416
 February 27, 1973
 DATE

RIGHT OF WAY MAPS OF
 STATE HIGHWAY
 In the City of Los Angeles Along Route 10 Fwy.
 At Buckingham Road.

2525

FILED
 AT REQUEST OF
 DEPT. OF PUBLIC WORKS
 APR 25 1973
 47 MIN. PAST 10 AM
 IN BOOK 10
 AT PAGE 97
 OF STATE HIGHWAY MAPS
 LOS ANGELES COUNTY, CALIF.
 COUNTY RECORDER
File

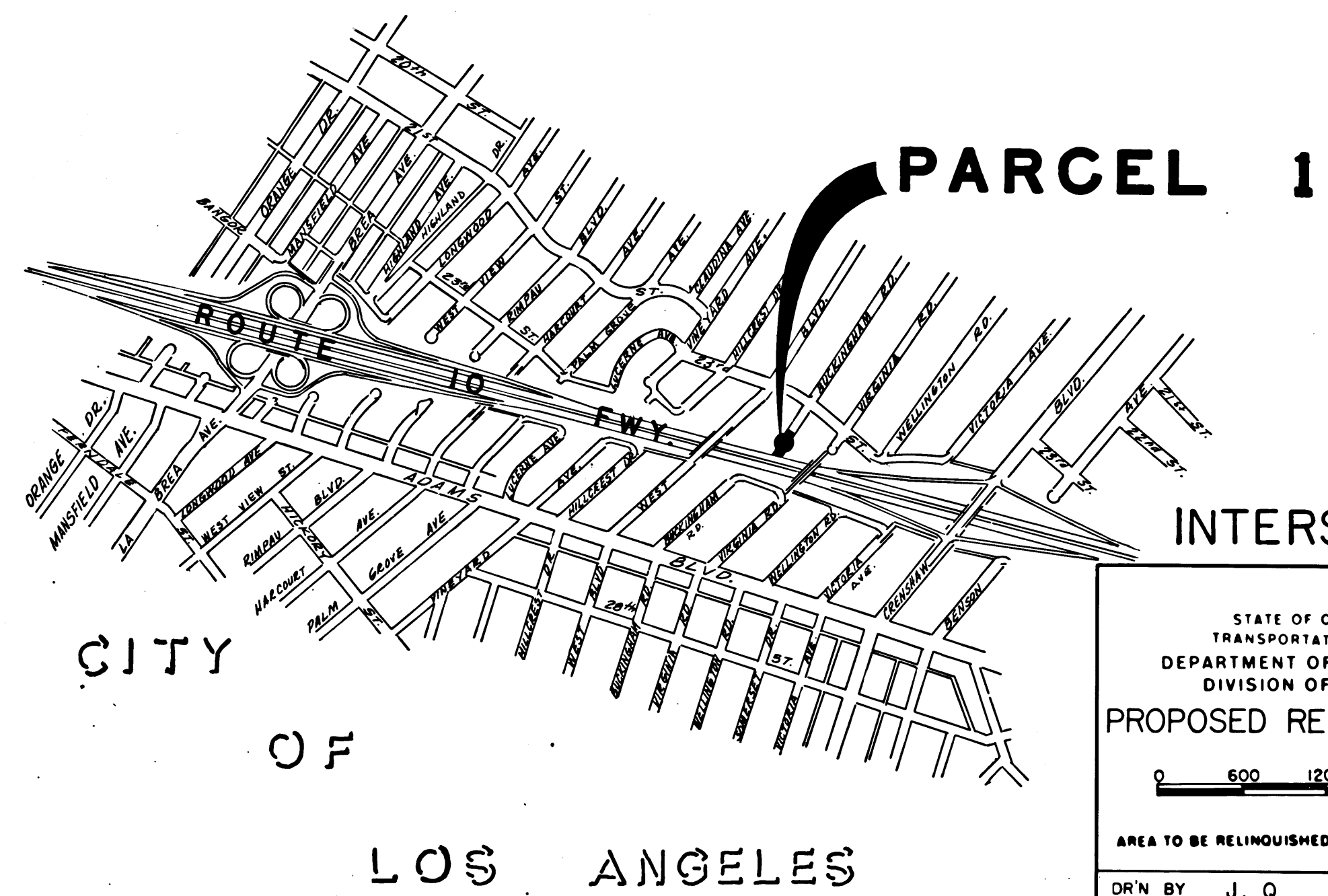
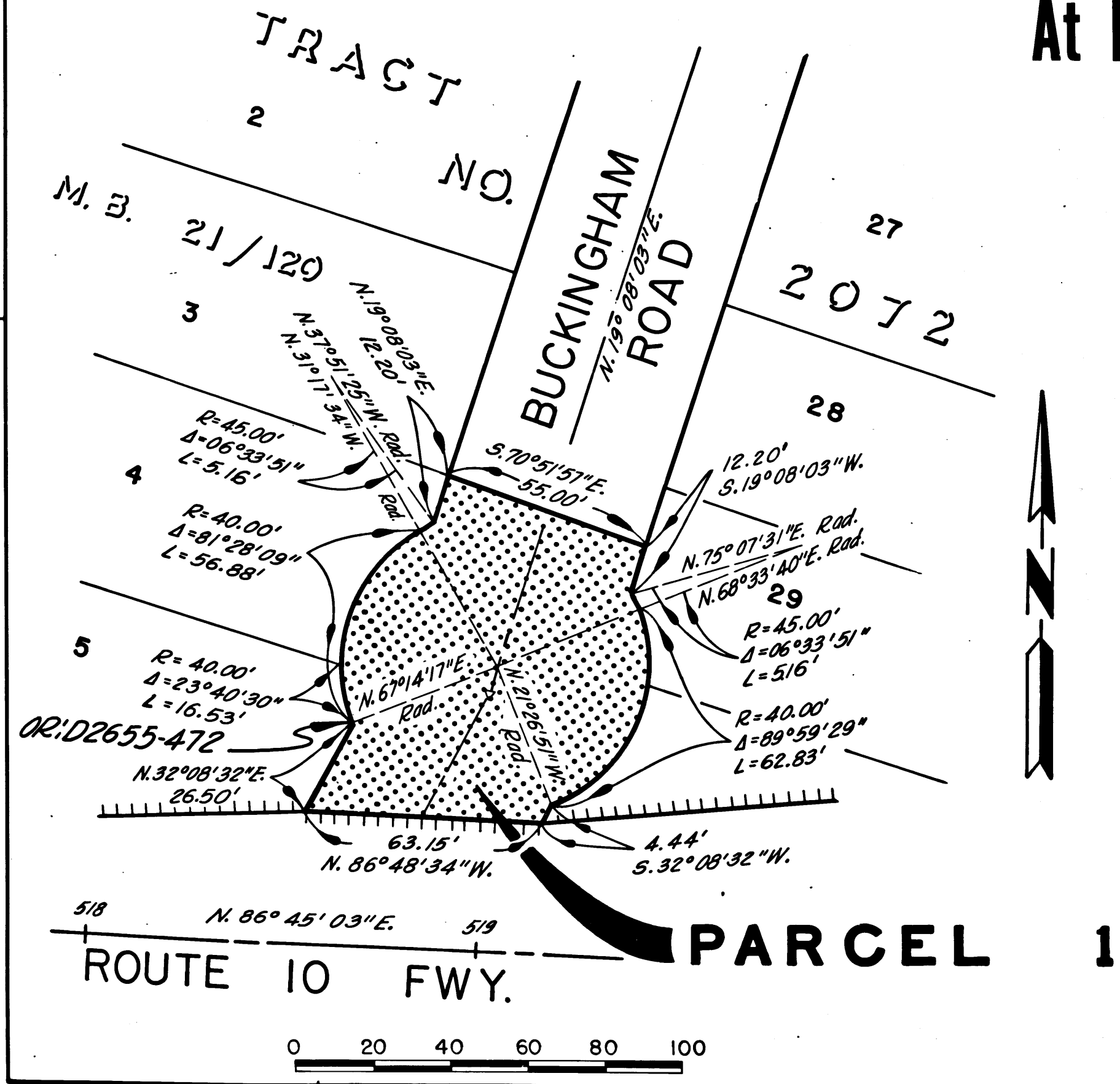

STATE OF CALIFORNIA
 TRANSPORTATION AGENCY
 DEPARTMENT OF PUBLIC WORKS
 DIVISION OF HIGHWAYS

PROPOSED RELINQUISHMENT

0 600 1200 1800 2400

AREA TO BE RELINQUISHED SHOWN THUS

DR'N BY J. Q.	R/W MAP NO. F2074
C'LC BY A. M.	CONTRACT NO. 07-009484
C'K'D BY H. L.	REL-714
REVISED	