

DIST	COUNTY	ROUTE	POST MILES	SHEET NO.	TOTAL SHEETS
07	LA	134	9.0/9.8	1	4

STATE OF CALIFORNIA
 TRANSPORTATION AGENCY
 DEPARTMENT OF PUBLIC WORKS
 DIVISION OF HIGHWAYS

A. H. Hummel
 DEPUTY DISTRICT ENGINEER
 REGISTERED CIVIL ENGINEER NO. 6416
 April 12, 1973
 DATE

RIGHT OF WAY MAPS OF
STATE HIGHWAY

In the City of Los Angeles along Rte. 134 Fwy.
 between Townsend Ave. and Hillmont Ave.

3562

FILED
 AT REQUEST OF
 DEPT. OF PUBLIC WORKS
 JUNE 7, 1973
 47 PAST 1 PM
 IN BOOK 11
 AT PAGE 3
 OF STATE HIGHWAY MAPS
 LOS ANGELES COUNTY, CALIF.
 COUNTY RECORDER
 BY *Free*
 Deputy

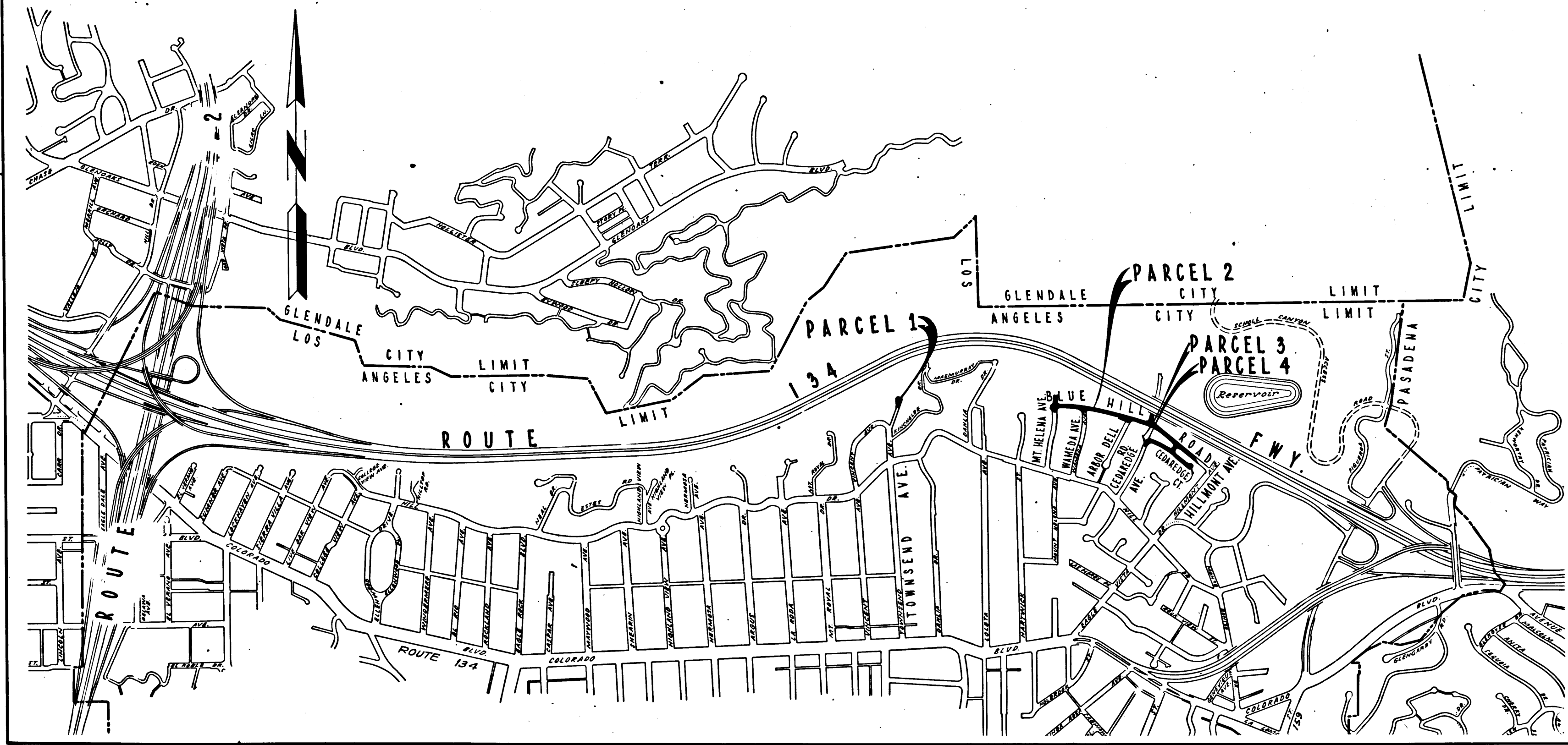

STATE OF CALIFORNIA
 TRANSPORTATION AGENCY
 DEPARTMENT OF PUBLIC WORKS
 DIVISION OF HIGHWAYS

PROPOSED RELINQUISHMENT

0 600 1200 1800 2400

AREA TO BE RELINQUISHED SHOWN THUS

DR'N BY H.LEE	R/W MAP NO. F-1165, F-1166
C'LC BY J.M.	CONTRACT NO. 07-020854
C'k'D BY H.W.	REL-855
REVISED	

4/3-6

DIST	COUNTY	ROUTE	POST MILES	SHEET NO	TOTAL SHEETS
07	LA	134	9.0/9.8	2	4

Carl B. Monday
 DISTRICT RIGHT OF WAY ENGINEER
 April 12, 1973
 DATE

FILED WITH LOS ANGELES
 COUNTY RECORDER
 JUN 7 1973

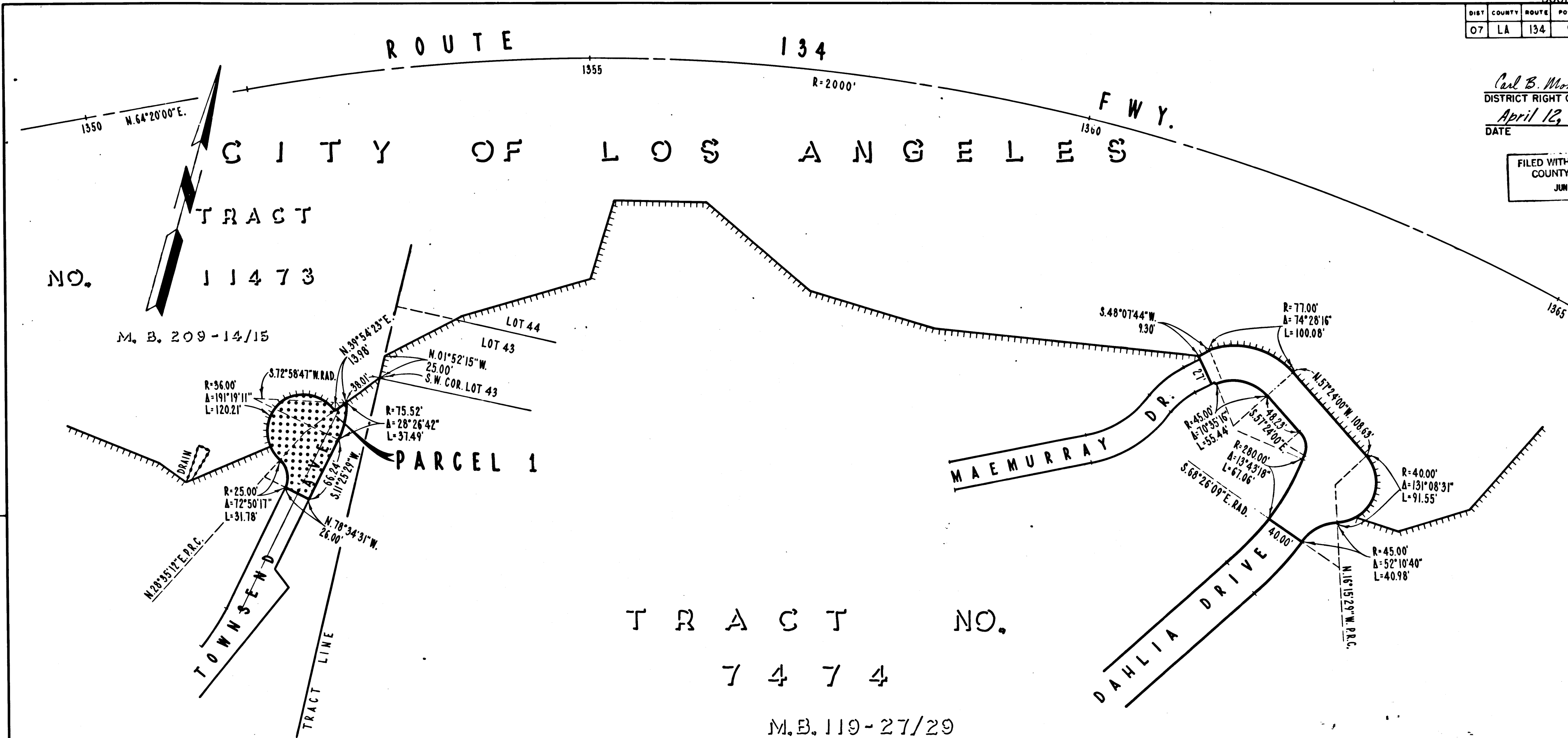

STATE OF CALIFORNIA
 TRANSPORTATION AGENCY
 DEPARTMENT OF PUBLIC WORKS
 DIVISION OF HIGHWAYS

PROPOSED RELINQUISHMENT

0 50 100 150 200

AREA TO BE RELINQUISHED SHOWN THUS [Dotted Line Symbol]

ACCESS PROHIBITED [Hatched Line Symbol]

DR'N BY H.L.	R/W MAP NO. F-1165.1 F-1165.2
C/LC BY J.M.	CONTRACT NO. 07-020854
C/K'D BY H.W.	REL- 855
REVISED	

DIST	COUNTY	ROUTE	POST MILES	SHEET NO.	TOTAL SHEETS
07	LA	134	9.0/9.8	3	4

CITY OF LOS ANGELES

TRACT NO. 17725

M.B. 436-23/24

TRACT NO. 16066

M.B. 360-26/27

Carl B. Warrick
DISTRICT RIGHT OF WAY ENGINEER
April 12, 1973
DATE

FILED WITH LOS ANGELES COUNTY RECORDER
JUN 7 1973

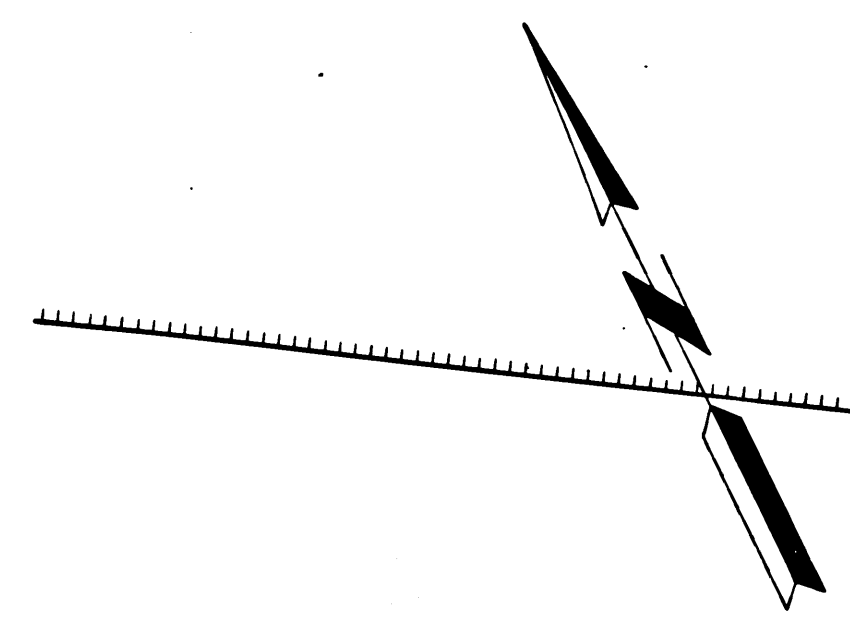

ROUTE 134

134

S.60°48'13"E.

FWY.

TRACT NO. 15174

M.B. 343-18/20

PARCEL 2

PARCEL 3

PARCEL 4

M.B. 360-26/27

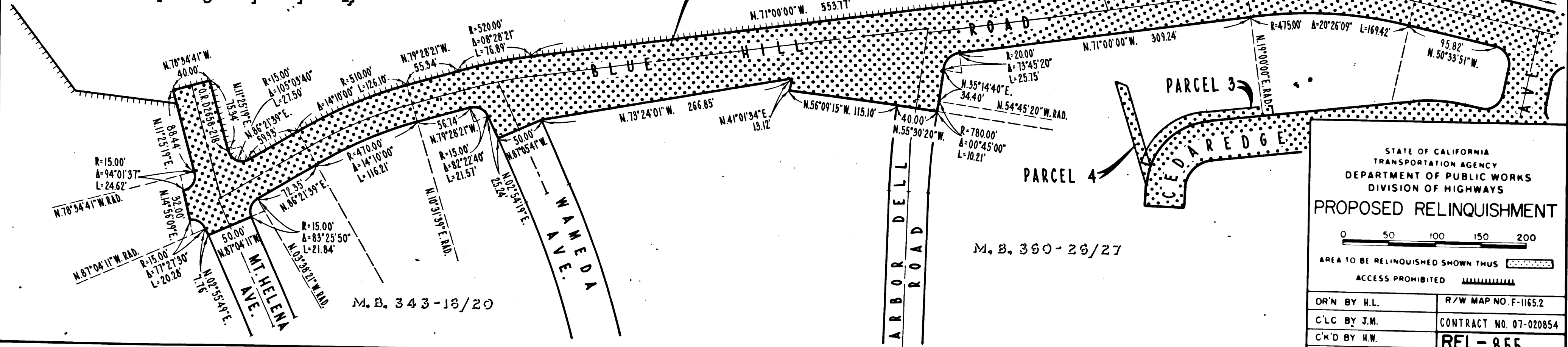

STATE OF CALIFORNIA
TRANSPORTATION AGENCY
DEPARTMENT OF PUBLIC WORKS
DIVISION OF HIGHWAYS

PROPOSED RELINQUISHMENT

0 50 100 150 200

AREA TO BE RELINQUISHED SHOWN THUS [stippled pattern]

ACCESS PROHIBITED [hatched pattern]

DR'N BY H.L.	R/W MAP NO. F-1165.2
C'LC BY J.M.	CONTRACT NO. 07-020854
C'K'D BY H.W.	REL-855
REVISED	

C I T Y O F L O S A N G E L E S

BOOK 11 PAGE 6

DIST	COUNTY	ROUTE	POST MILES	SHEET NO	TOTAL SHEETS
07	LA	134	9.0/9.8	4	4

Carl B. Winder
DISTRICT RIGHT OF WAY ENGINEER
April 12, 1973
DATE

FILED WITH LOS ANGELES
COUNTY RECORDER
JUN 7 1973

ROUTE 134 FWY.

1380 S. 60°48'13"E. 1385 1390

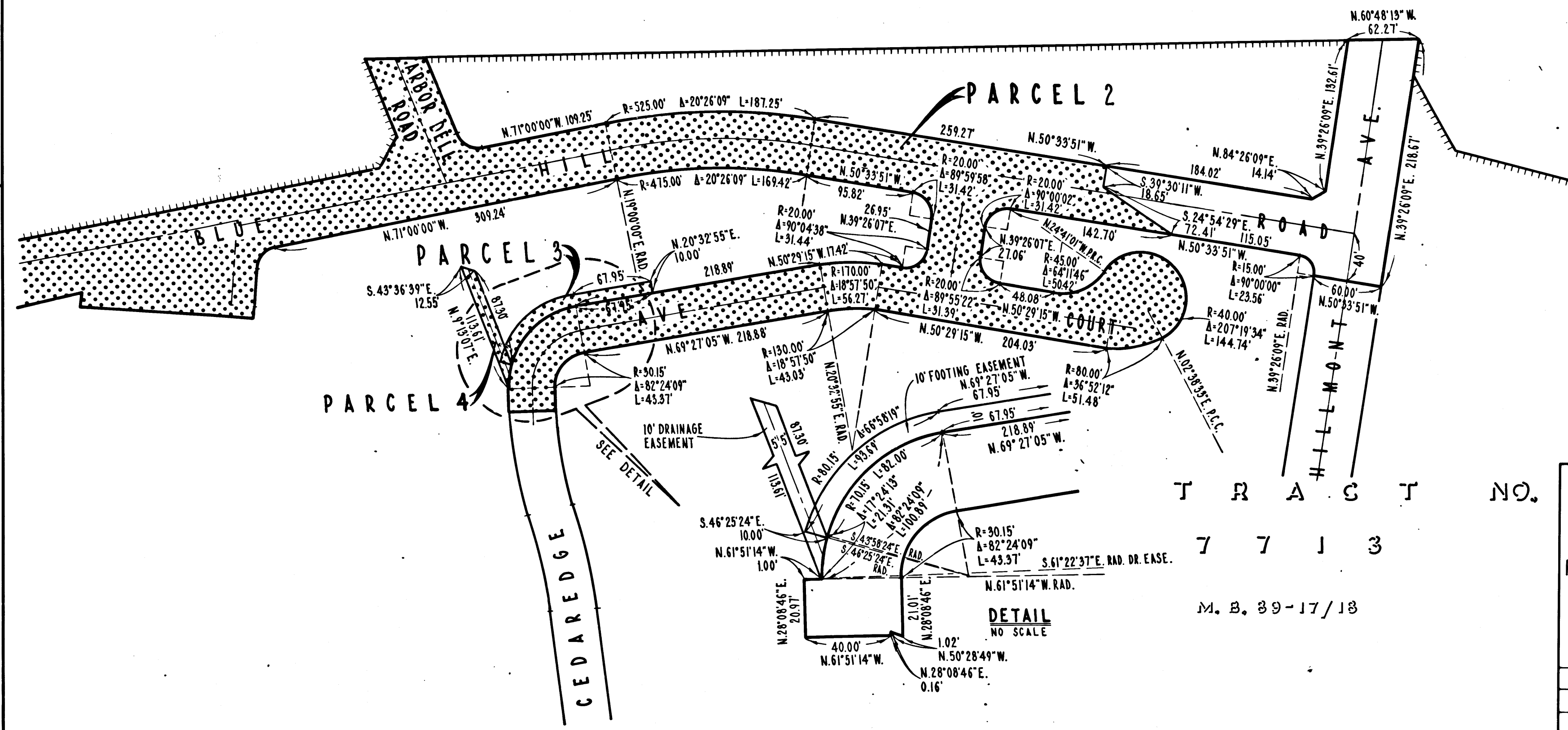

STATE OF CALIFORNIA
TRANSPORTATION AGENCY
DEPARTMENT OF PUBLIC WORKS
DIVISION OF HIGHWAYS

PROPOSED RELINQUISHMENT

0 50 100 150 200

AREA TO BE RELINQUISHED SHOWN THUS

ACCESS PROHIBITED

DR'N BY H.LEE	R/W MAP NO. F-1166
C/LC BY J.M.	CONTRACT NO. 07-020854
C/K'D BY H.W.	REL-855
REVISED	

T R A C T N O .
7 7 1 3
M. B. 39-17/13

DETAIL
NO SCALE