

| DIST | COUNTY | ROUTE | POST MILES | SHEET NO. | TOTAL SHEETS |
|------|--------|-------|------------|-----------|--------------|
| 07 | LA | 210 | 15.5/16.3 | 1 | 5 |

STATE OF CALIFORNIA
 TRANSPORTATION AGENCY
 DEPARTMENT OF PUBLIC WORKS
 DIVISION OF HIGHWAYS

A. H. Hummel
 DEPUTY DISTRICT ENGINEER
 REGISTERED CIVIL ENGINEER NO. 6416
 DATE April 25, 1973

RIGHT OF WAY MAPS OF
STATE HIGHWAY
In the City of Glendale Along Route 210 Fwy.
between Lowell Ave. and Pennsylvania Ave.

2000
 FILED
 AT REQUEST OF
 DEPT. OF PUBLIC WORKS
 JUNE 27, 1973
 27 MIN. 9 AM
 IN BOOK 11
 AT PAGE 7
 OF STATE HIGHWAY MAPS
 LOS ANGELES COUNTY, CALIF.
 COUNTY RECORDER
 BY *Frederic*

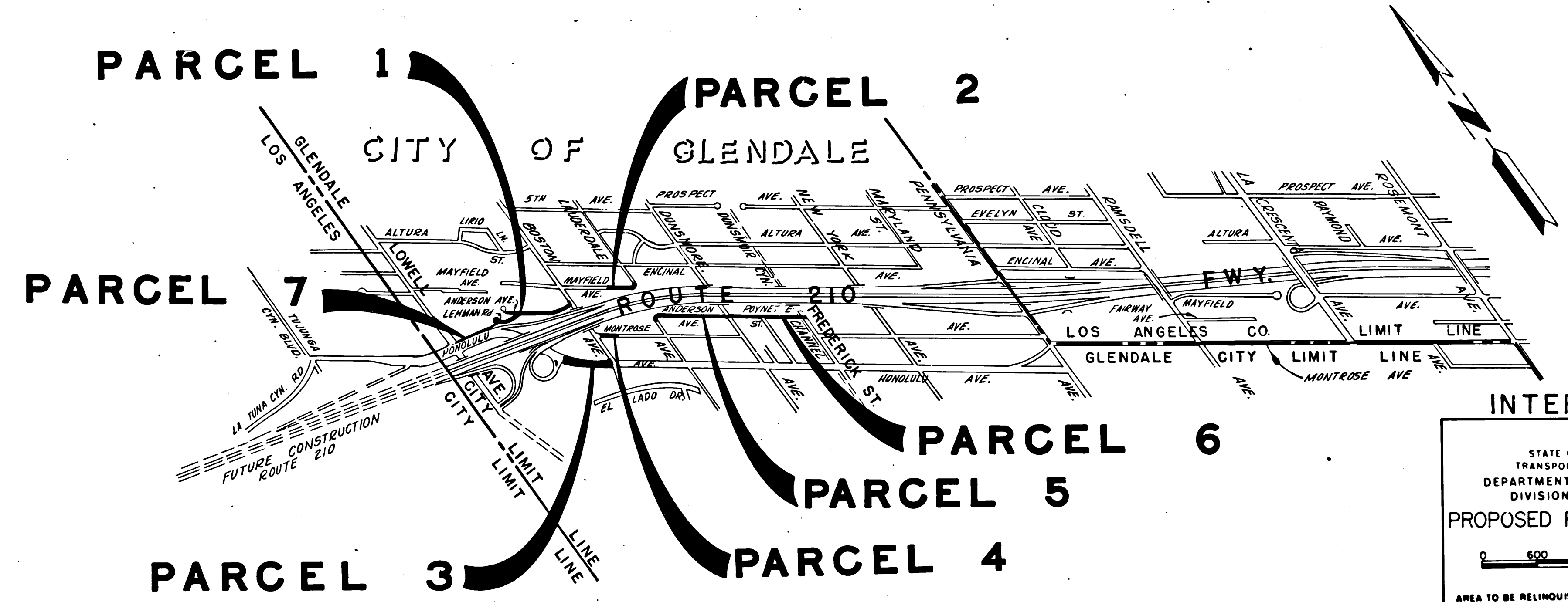

INTERSTATE

STATE OF CALIFORNIA
 TRANSPORTATION AGENCY
 DEPARTMENT OF PUBLIC WORKS
 DIVISION OF HIGHWAYS

PROPOSED RELINQUISHMENT

0 600 1200 1800 2400

AREA TO BE RELINQUISHED SHOWN THUS

| | |
|----------------|------------------------|
| DR'N BY J. Q. | R/W MAP NO. |
| C'LC BY J. C. | CONTRACT NO. 07-063764 |
| C'K'D BY H. L. | REL- 878 |
| REVISED | |

927

30

| DIST | COUNTY | ROUTE | POST MILES | SHEET NO | TOTAL SHEETS |
|------|--------|-------|------------|----------|--------------|
| 07 | LA | 210 | 15.5/16.3 | 2 | 5 |

FILED WITH LOS ANGELES COUNTY RECORDER JUN 27 1973

R.W. Fell
 DISTRICT RIGHT OF WAY ENGINEER
 REGISTERED CIVIL ENGINEER NO. 6079
 April 25, 1973
 DATE

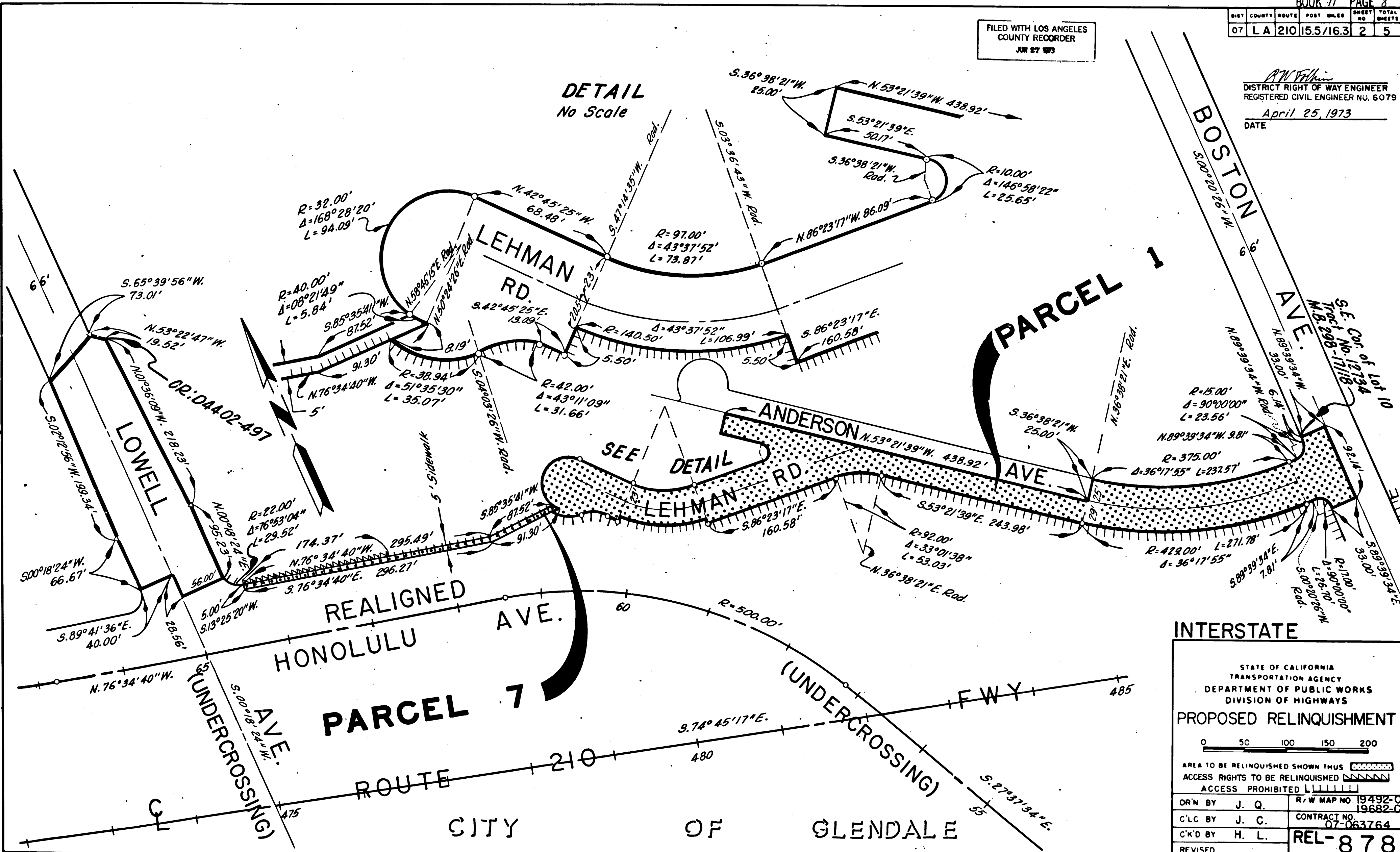

DETAIL
 No Scale

SEE
 DETAIL

INTERSTATE

STATE OF CALIFORNIA
 TRANSPORTATION AGENCY
 DEPARTMENT OF PUBLIC WORKS
 DIVISION OF HIGHWAYS

PROPOSED RELINQUISHMENT

0 50 100 150 200

AREA TO BE RELINQUISHED SHOWN THUS [Hatched Pattern]
 ACCESS RIGHTS TO BE RELINQUISHED [Hatched Pattern]
 ACCESS PROHIBITED [Dotted Pattern]

| | |
|----------------|--------------------------------|
| DR'N BY J. Q. | R/W MAP NO. 19492-C 19682-C |
| C'LC BY J. C. | CONTRACT NO. 07-063764 |
| C'K'D BY H. L. | REL-878 |
| REVISED | |

| DIST | COUNTY | ROUTE | POST MILES | SHEET NO | TOTAL SHEETS |
|------|--------|-------|------------|----------|--------------|
| 07 | LA | 210 | 15.5/16.3 | 3 | 5 |

FILED WITH LOS ANGELES COUNTY RECORDER
JUN 27 1973

R.W. Galt
DISTRICT RIGHT OF WAY ENGINEER
REGISTERED CIVIL ENGINEER NO. 6079
April 25, 1973
DATE

CITY OF GLENDALE

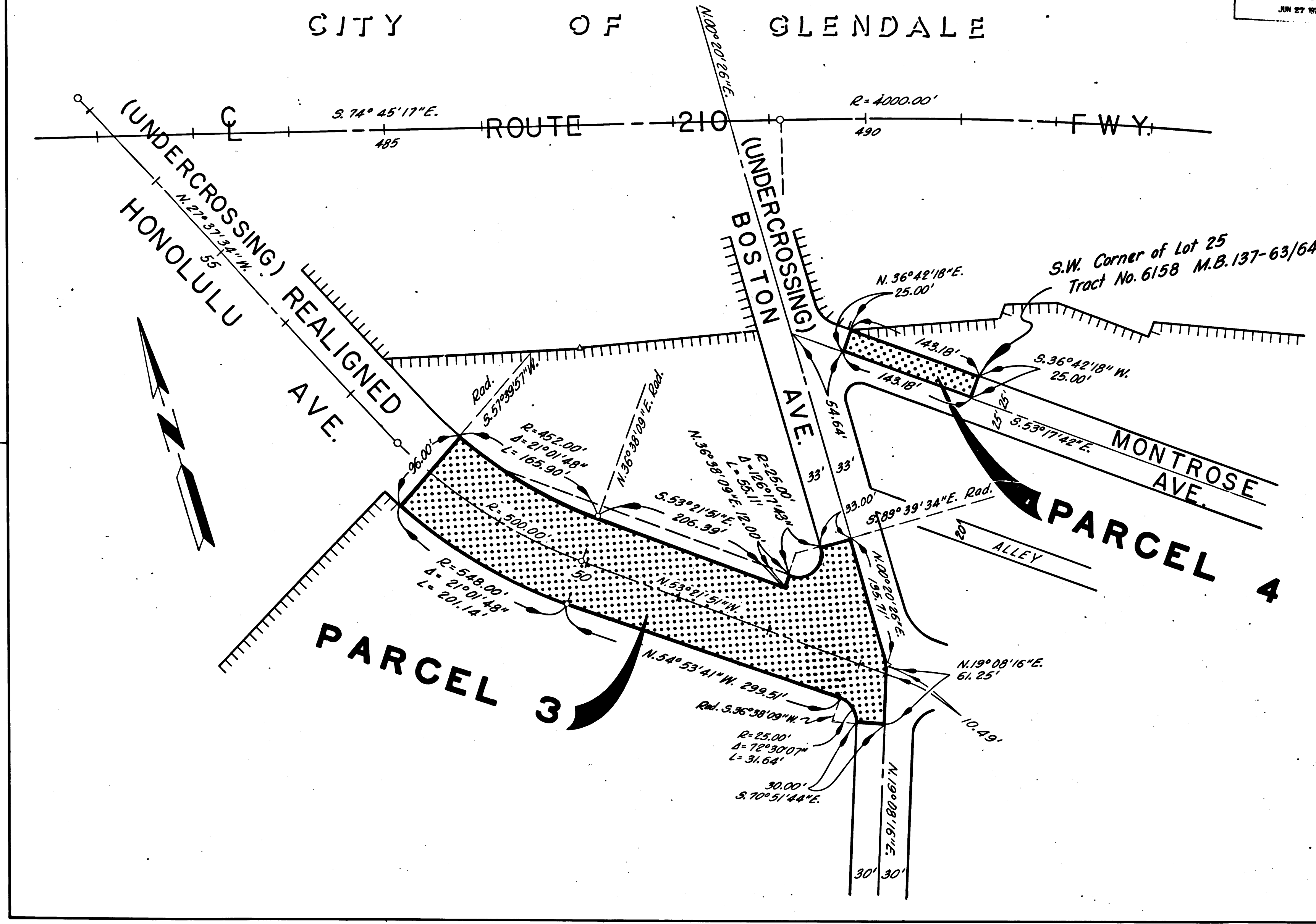

INTERSTATE

STATE OF CALIFORNIA
TRANSPORTATION AGENCY
DEPARTMENT OF PUBLIC WORKS
DIVISION OF HIGHWAYS

PROPOSED RELINQUISHMENT

0 50 100 150 200

AREA TO BE RELINQUISHED SHOWN THUS

ACCESS PROHIBITED

| | | | |
|----------|-------|--------------|-----------|
| DR'N BY | J. Q. | R/W MAP NO. | 19682-C |
| C'LC BY | J. C. | CONTRACT NO. | 07-063764 |
| C'K'D BY | H. L. | REL- | 878 |
| REVISED | | | |

| DIST | COUNTY | ROUTE | POST MILES | SHEET NO. | TOTAL SHEETS |
|------|--------|-------|------------|-----------|--------------|
| 07 | LA | 210 | 15.5/16.3 | 4 | 5 |

FILED WITH LOS ANGELES COUNTY RECORDER
JUN 27 1973

R.W. Frith
DISTRICT RIGHT OF WAY ENGINEER
REGISTERED CIVIL ENGINEER NO. 6079
April 25, 1973
DATE

CITY OF GLENDALE

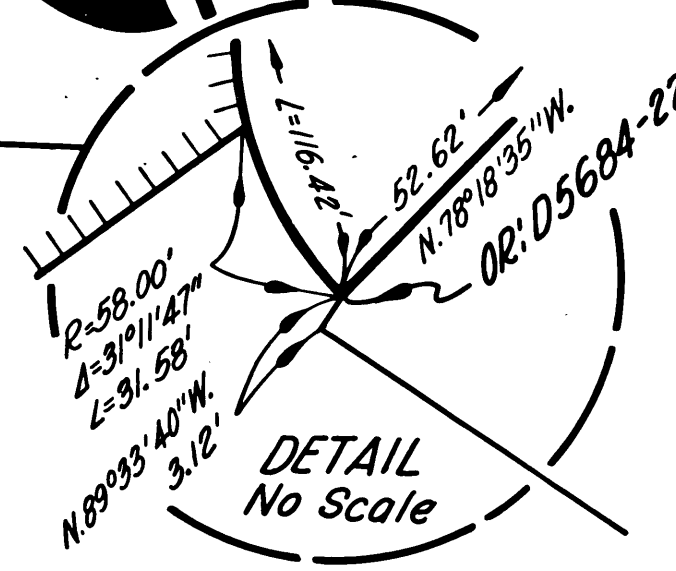
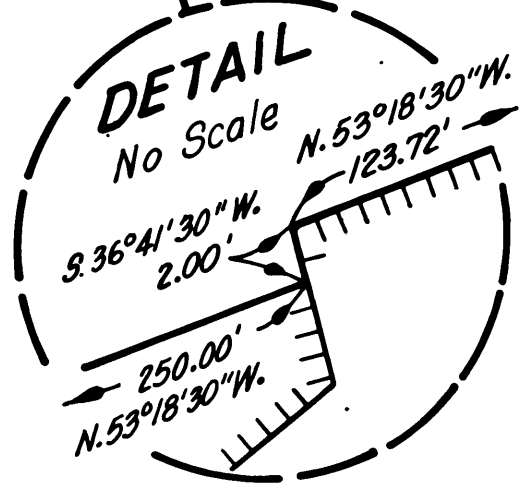
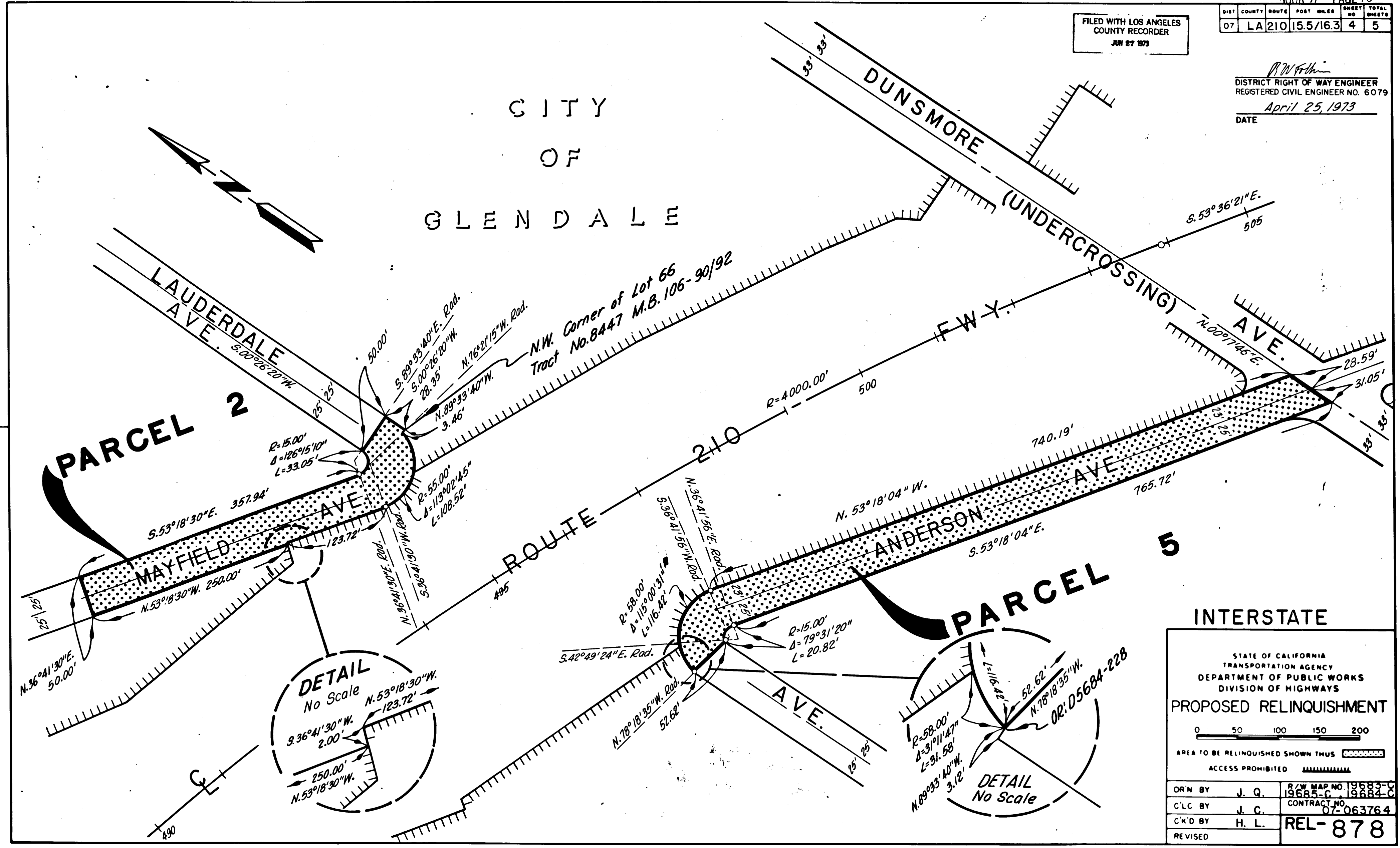

INTERSTATE

STATE OF CALIFORNIA
TRANSPORTATION AGENCY
DEPARTMENT OF PUBLIC WORKS
DIVISION OF HIGHWAYS

PROPOSED RELINQUISHMENT

0 50 100 150 200

AREA TO BE RELINQUISHED SHOWN THUS

ACCESS PROHIBITED

| | | | |
|---------|-------|--------------|-----------|
| DR'N BY | J. Q. | R/W MAP NO | 19683-C |
| C'LC BY | J. C. | 19685-C | 19684-C |
| C'KD BY | H. L. | CONTRACT NO. | 07-063764 |
| REVISED | | REL-878 | |

FILED WITH LOS ANGELES
COUNTY RECORDER
JUN 27 1973

| DIST | COUNTY | ROUTE | POST MILES | SHEET NO | TOTAL SHEETS |
|------|--------|-------|------------|----------|--------------|
| 07 | LA | 210 | 15.5/16.3 | 5 | 5 |

R.W. Folmer
DISTRICT RIGHT OF WAY ENGINEER
REGISTERED CIVIL ENGINEER NO. 6079
April 25, 1973
DATE

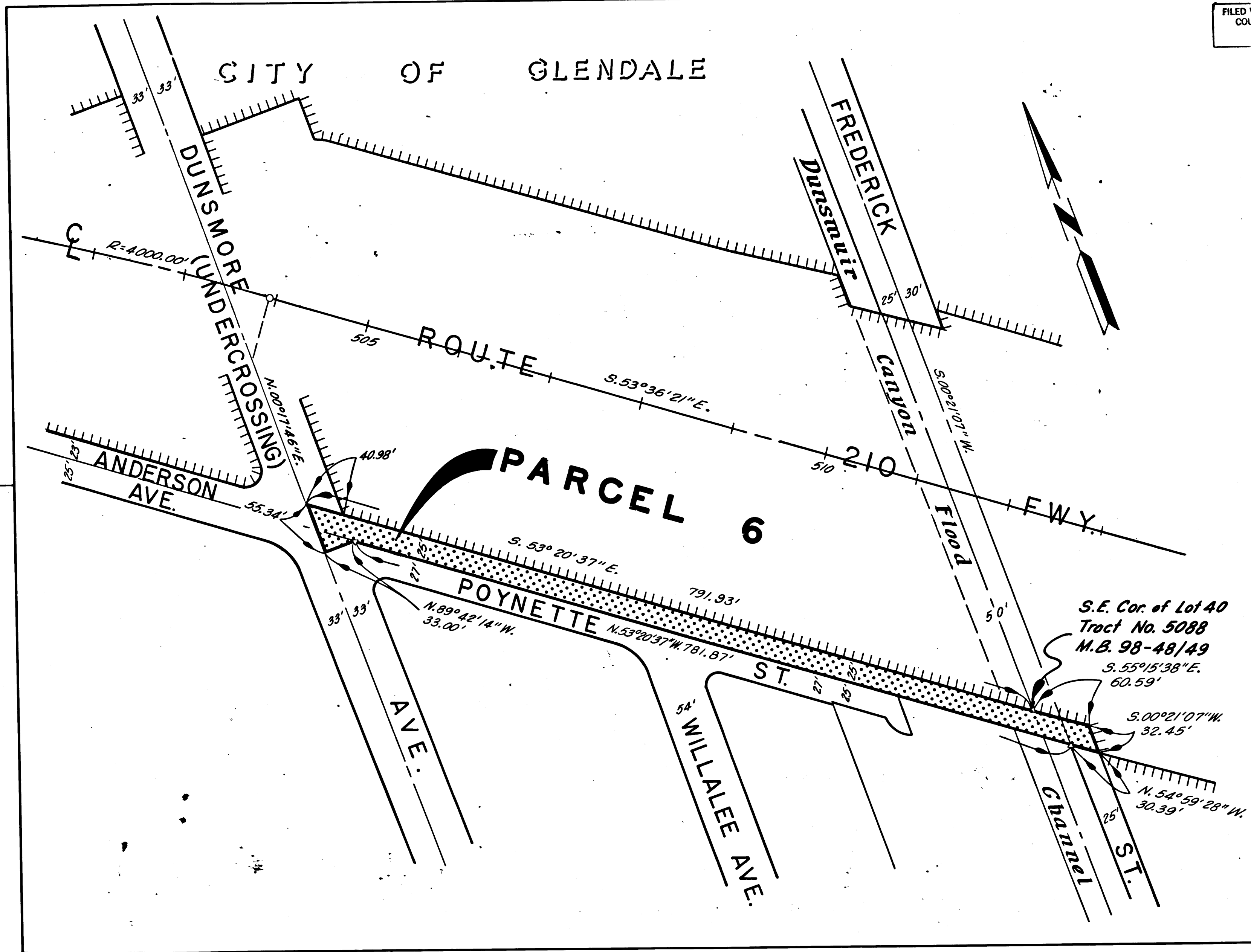

INTERSTATE

STATE OF CALIFORNIA
TRANSPORTATION AGENCY
DEPARTMENT OF PUBLIC WORKS
DIVISION OF HIGHWAYS

PROPOSED RELINQUISHMENT

0 50 100 150 200

AREA TO BE RELINQUISHED SHOWN THUS

ACCESS PROHIBITED

| | |
|----------------|---------------------|
| DR'N BY J. Q. | R/W MAP NO. 19686-C |
| C'LC BY J. C. | CONTRACT NO. |
| C'K'D BY H. L. | REL-878 |
| REVISED | |