

DIST	COUNTY	ROUTE	POST MILES	SHEET NO.	TOTAL SHEETS
07	LA	210	6.3	1	2

STATE OF CALIFORNIA
 BUSINESS AND TRANSPORTATION AGENCY
 DEPARTMENT OF TRANSPORTATION

A. J. Hamelbach
 CHIEF OFFICE OF PROJECT DEVELOPMENT
 REGISTERED CIVIL ENGINEER NO. 6416
 JULY 26, 1973
 DATE

RIGHT OF WAY MAPS OF
 STATE HIGHWAY
 IN THE CITY OF LOS ANGELES AND THE
 COUNTY OF LOS ANGELES ON LOPEZ
 CANYON ROAD NEAR GLADSTONE AVE.

Recorded in the Office
 of the County Recorder
 LOS ANGELES COUNTY
 S.H.M.B. No. Pg.

2995

FILED
 AT REQUEST OF
 DEPT. OF PUBLIC WORKS
 AUG. 20, 1973
 11/12-12
 IN BOOK 11
 AT PAGE 12
 OF STATE HIGHWAY MAPS
 LOS ANGELES COUNTY, CALIF.
 COUNTY RECORDER
 BY *Free*

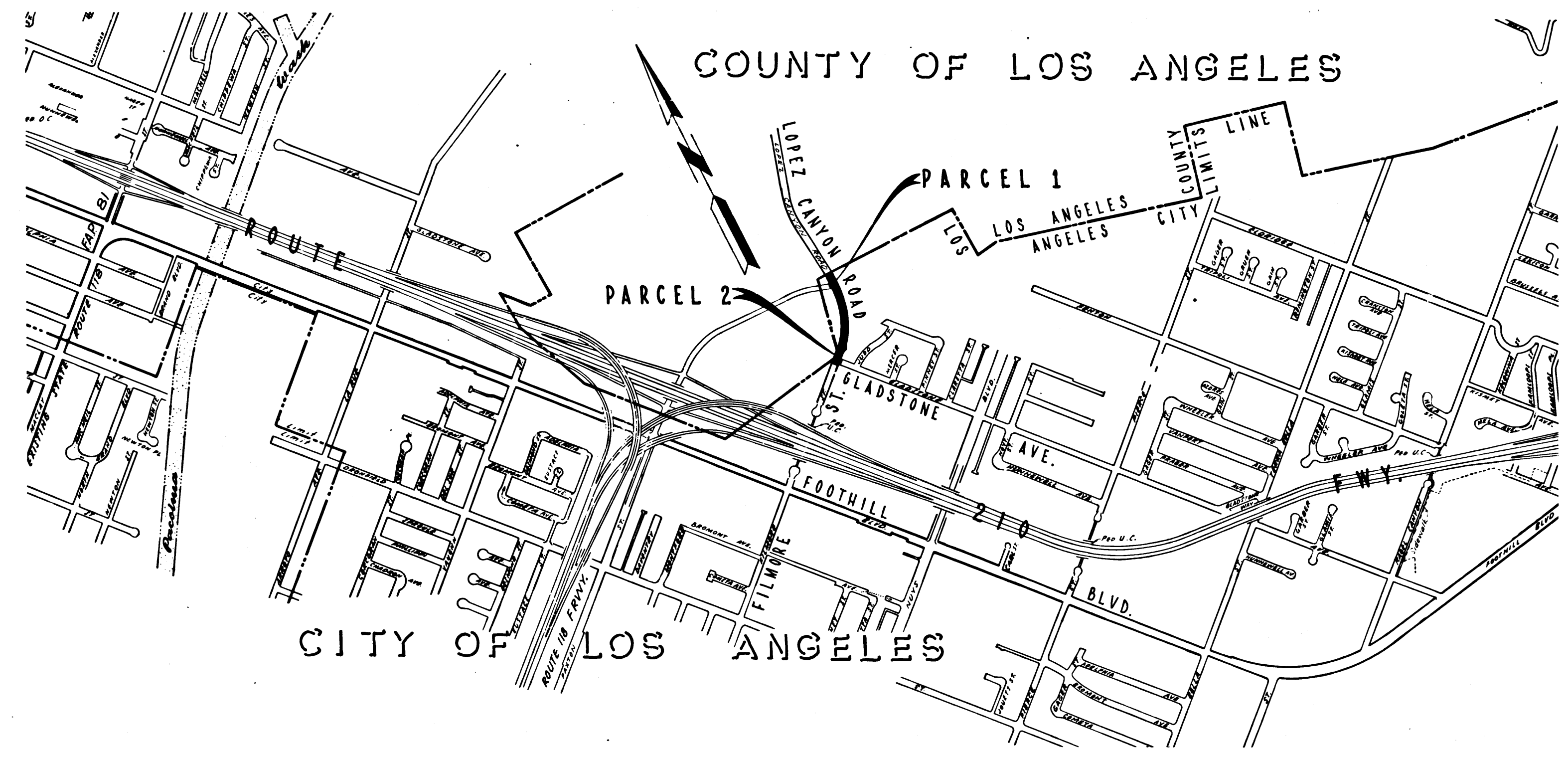

INTERSTATE

STATE OF CALIFORNIA
 BUSINESS AND TRANSPORTATION AGENCY
 DEPARTMENT OF TRANSPORTATION

PROPOSED RELINQUISHMENT

0 600 1200 1800 2400

AREA TO BE RELINQUISHED

DR'N BY H.LEE	R/W MAP NO. F-1199-7
C'LC BY A.M.	CONTRACT NO. 07-240404
C'KD BY J.M.	REL-798,799
REVISED 7-16-73	

DIST	COUNTY	ROUTE	POST MILES	SHEET NO.	TOTAL SHEETS
07	LA	210	6.3	2	2

CITY OF LOS ANGELES

FILED WITH LOS ANGELES COUNTY RECORDER
AUG 20 1973

Carl B. Mosley
DISTRICT RIGHT OF WAY ENGINEER
REGISTERED CIVIL ENGINEER NO. 14734
JULY 26, 1973
DATE

Recorded in the Office
of the County Recorder
LOS ANGELES COUNTY
S.H.M.B. No. Pg.

T. 2 N., R. 15 W., S.B.M.

LOT 5

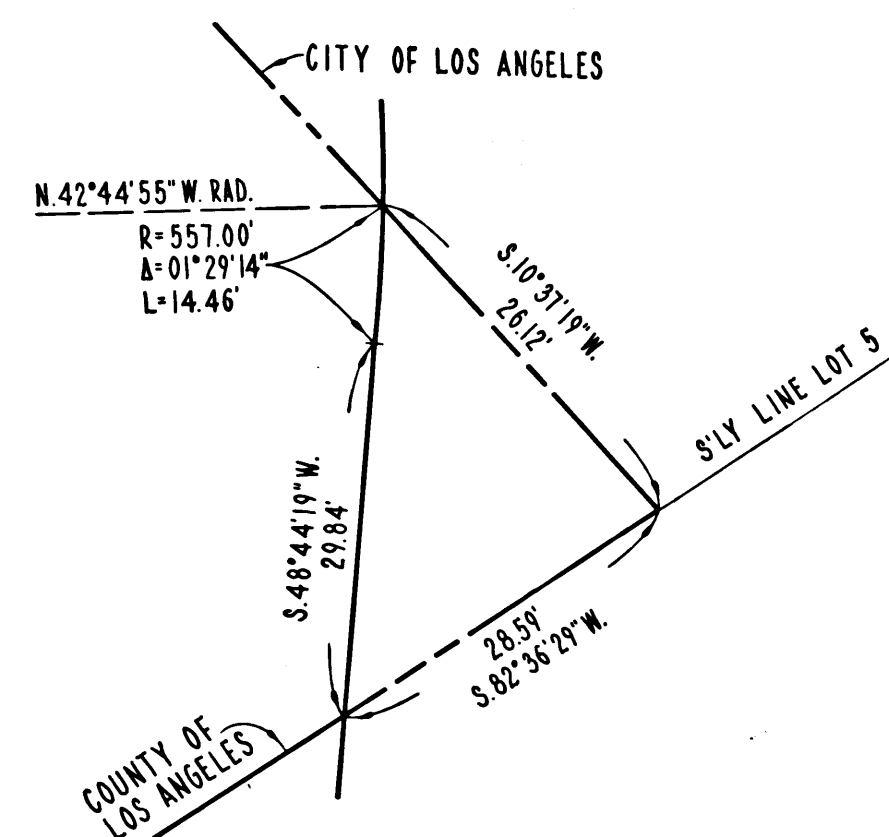
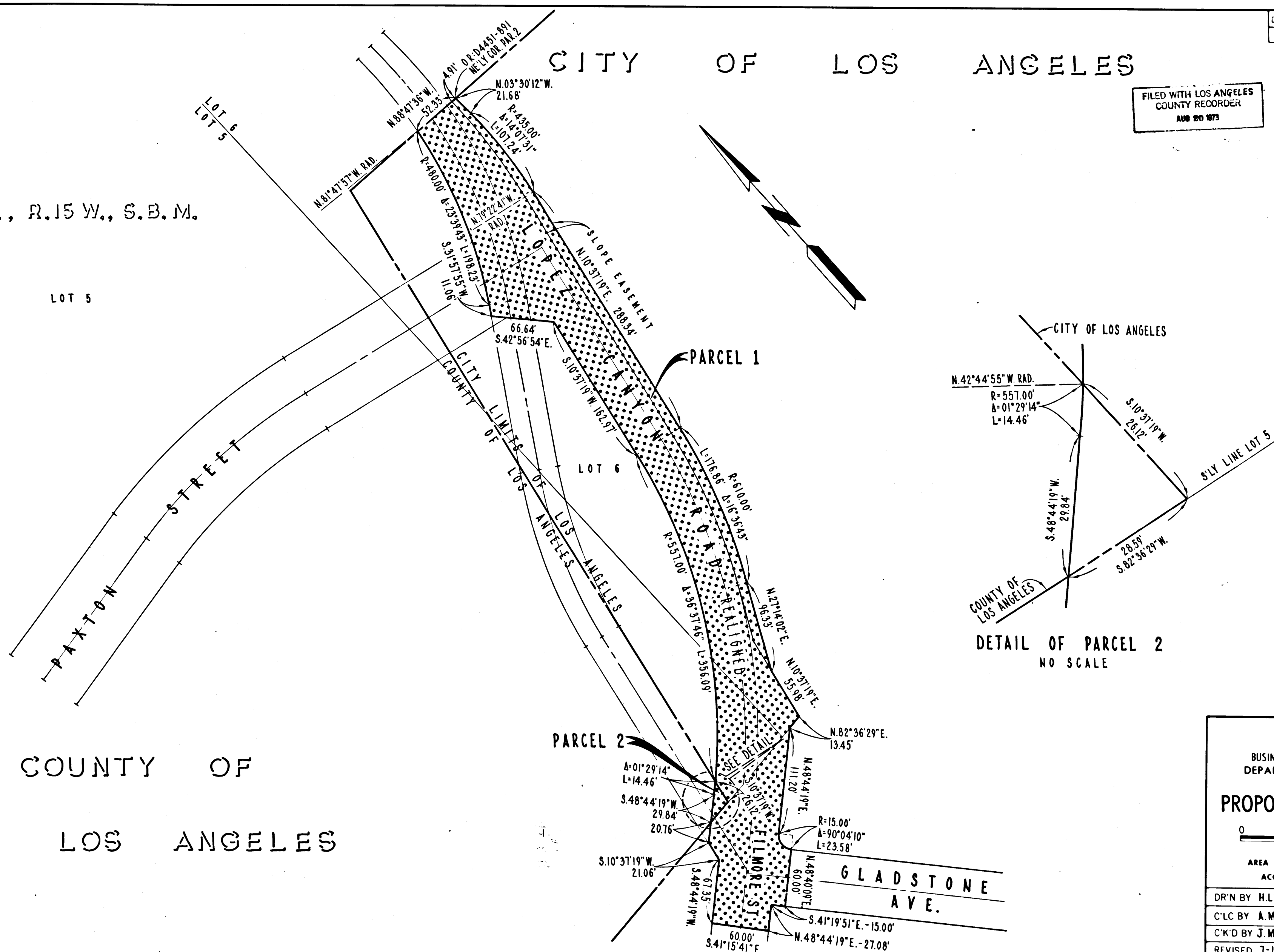

DETAIL OF PARCEL 2
NO SCALE

INTERSTATE

STATE OF CALIFORNIA
BUSINESS AND TRANSPORTATION AGENCY
DEPARTMENT OF TRANSPORTATION

PROPOSED RELINQUISHMENT

0 50 100 150 200

AREA TO BE RELINQUISHED [Dotted Pattern]

ACCESS PROHIBITED [Hatched Pattern]

DR'N BY H.LEE	R/W MAP NO. F1199-7
C'LC BY A.M.	CONTRACT NO. 07-240404
C'K'D BY J.M.	REL-798,799
REVISED 7-16-73	