

DIST	COUNTY	ROUTE	POST MILES	SHEET NO.	TOTAL SHEETS
07	LA	134	9.0/9.8	3	4

# CITY OF LOS ANGELES

TRACT NO. 17725

M. B. 436-23/24

TRACT NO. 15056

M. B. 360-26/27

REVISED MAP  
REVISE PAGES OF SHEETS 3 & 4  
OF MAPS RECORDED IN S.H.M.B.  
NO. 11, PAGES 3/6.

*Jed Berg*  
CHIEF R/W ENGINEERING SECTION  
REGISTERED CIVIL ENGINEER NO. C11345

DATE  
AUGUST 21, 1973  
4121

FILED  
AT REQUEST OF  
DEPT. OF PUBLIC WORKS  
AUG. 28, 1973  
11 PAST 3 PM

IN BOOK 11  
AT PAGE 14  
OF STATE HIGHWAY MAPS  
LOS ANGELES COUNTY, CALIF.

COUNTY RECORDER  
Deputy *Free*

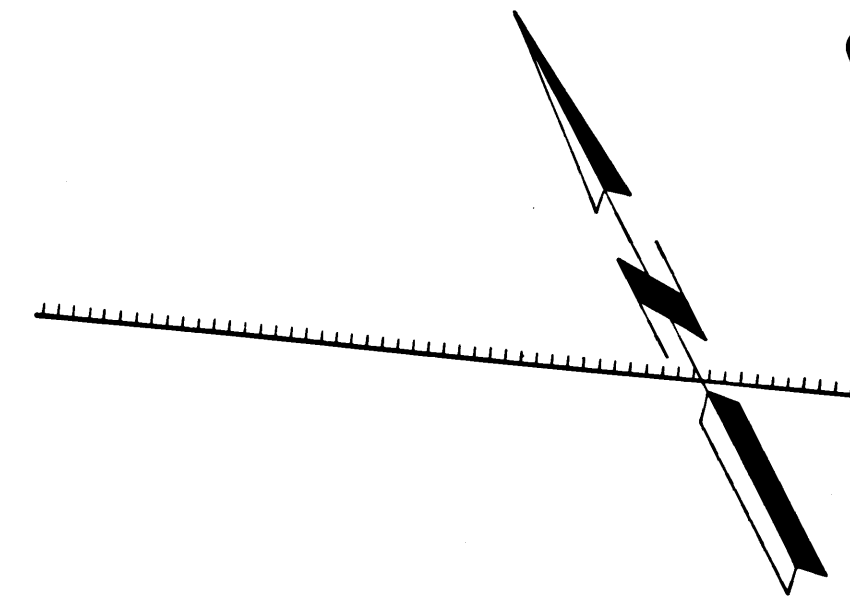

ROUTE

134

FWY.

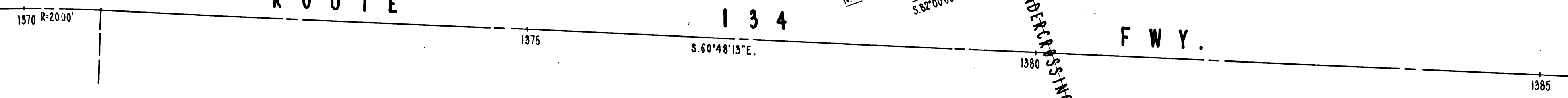

TRACT NO. 15174

PARCEL 2

PARCEL 3

PARCEL 4

STATE OF CALIFORNIA  
TRANSPORTATION AGENCY  
DEPARTMENT OF PUBLIC WORKS  
DIVISION OF HIGHWAYS

### PROPOSED RELINQUISHMENT

0 50 100 150 200

AREA TO BE RELINQUISHED SHOWN THUS [Dotted Pattern]

ACCESS PROHIBITED [Hatched Pattern]

DR'N BY H.L.	R/W MAP NO. F-1165.2
C'LC BY J.M.	CONTRACT NO. 07-020854
C'K'D BY H.W.	REL-855
REVISED 8-15-73	

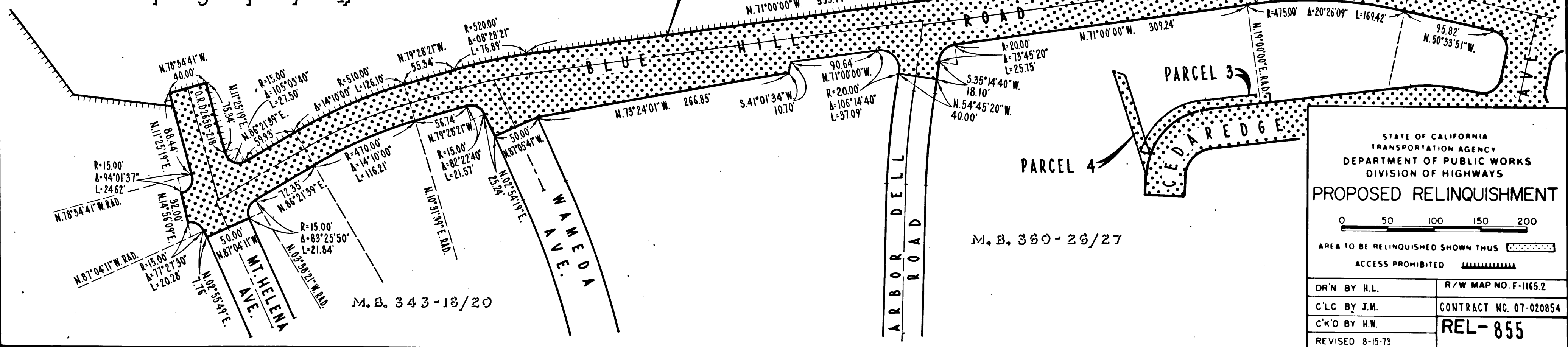

11/14-5  
3.11

# CITY OF LOS ANGELES

BOOK 11 PAGE 15

DIST	COUNTY	ROUTE	POST MILES	SHEET NO	TOTAL SHEETS
07	LA	134	9.0/9.8	4	4

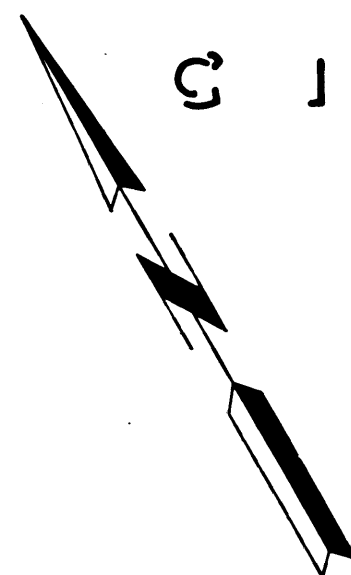

REVISED MAP  
REVISE PAGES OF SHEETS 3 & 4  
OF MAPS RECORDED IN S.H.M.B.  
NO. 11, PAGES 3/6.

*Jed Berg*  
CHIEF R/W ENGINEERING SECTION  
REGISTERED CIVIL ENGINEER NO. C11345  
AUGUST 21, 1973  
DATE

FILED WITH LOS ANGELES  
COUNTY RECORDER  
AUG 26 1973

ROUTE

134

FWY.

1380

S. 60° 48' 19" E.

1385

1590

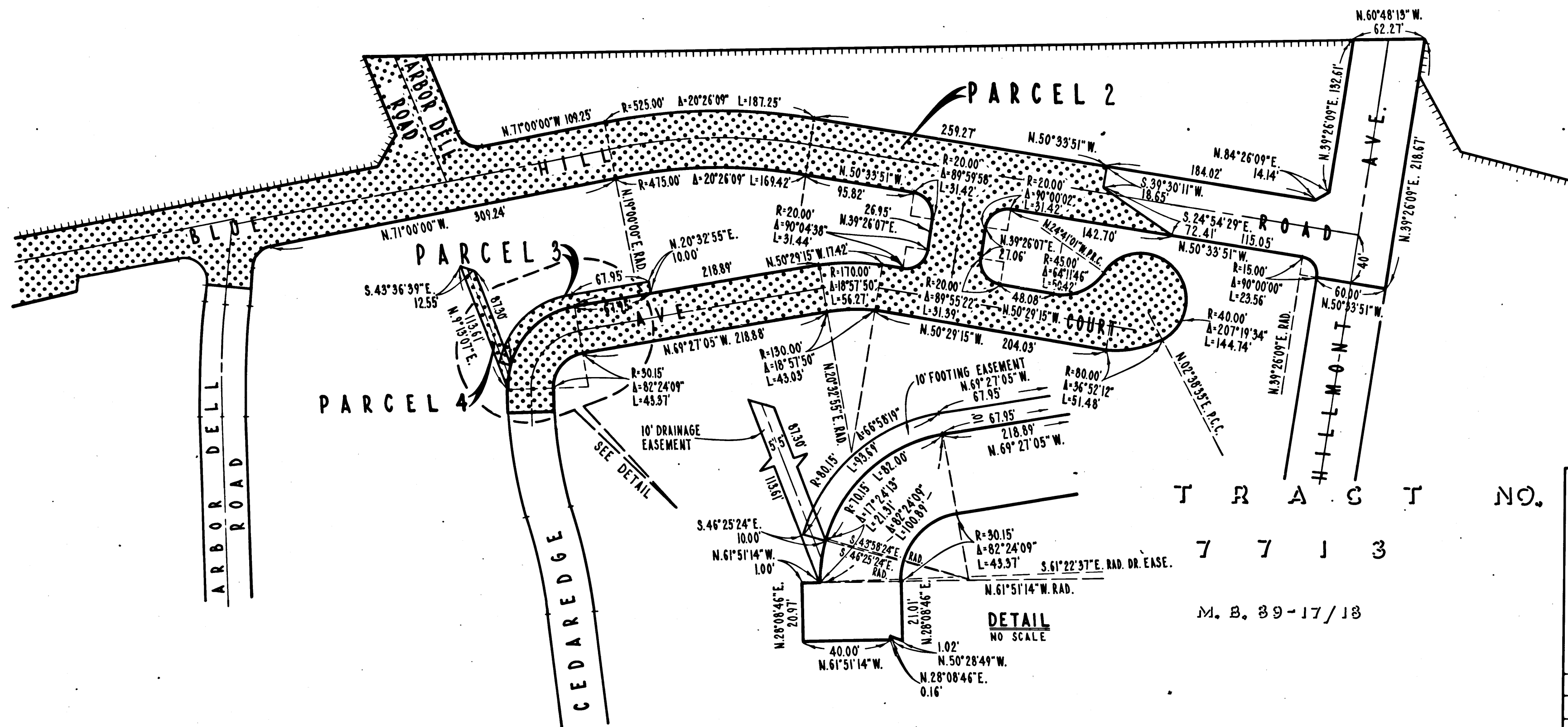

STATE OF CALIFORNIA  
TRANSPORTATION AGENCY  
DEPARTMENT OF PUBLIC WORKS  
DIVISION OF HIGHWAYS

**PROPOSED RELINQUISHMENT**

0 50 100 150 200

AREA TO BE RELINQUISHED SHOWN THUS [stippled pattern]

ACCESS PROHIBITED [hatched pattern]

DR'N BY H.LEE	R/W MAP NO. 7-1166
C'L'C BY J.M.	CONTRACT NO. 01-020854
C'K'D BY H.W.	<b>REL-855</b>
REVISED 8-15-73	

BOOK PAGE