

DIST	COUNTY	ROUTE	POST MILES	SHEET NO	TOTAL SHEETS
07	L.A.	210	22.5-23.7	1	2

STATE OF CALIFORNIA
 TRANSPORTATION AGENCY
 DEPARTMENT OF PUBLIC WORKS
 DIVISION OF HIGHWAYS

A. Hinkelbach
 DEPUTY DISTRICT ENGINEER
 REGISTERED CIVIL ENGINEER NO. 6416
 June 18, 1973
 DATE

RIGHT OF WAY MAPS OF
 STATE HIGHWAY
 In the City of Pasadena on Cañada Ave.
 between Woodbury Rd. and Lincoln Ave. (Route 210).

3729
 FILED
 AT REQUEST OF
 DEPT. OF PUBLIC WORKS
 AUG. 29, 1973
 11:00 AM 2 PM
 IN BOOK 11
 AT PAGE 16
 OF STATE HIGHWAY MAPS
 LOS ANGELES COUNTY, CALIF.
 COUNTY RECORDER
 BY *Free*
 Deputy

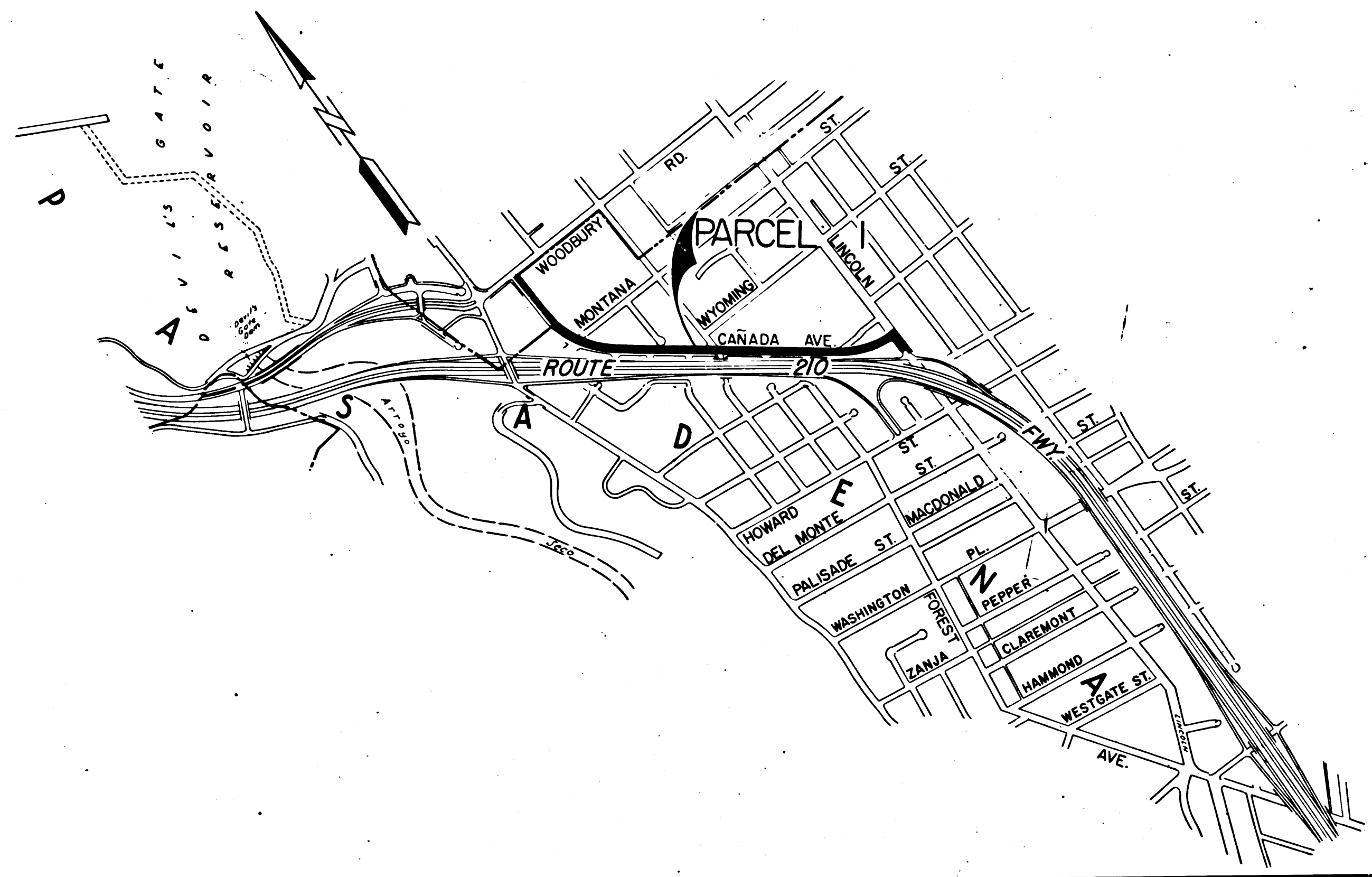

INTERSTATE
 STATE OF CALIFORNIA
 TRANSPORTATION AGENCY
 DEPARTMENT OF PUBLIC WORKS
 DIVISION OF HIGHWAYS
 PROPOSED RELINQUISHMENT
 SCALE
 0 600 1200 1800 2400
 AREA TO BE RELINQUISHED SHOWN THUS

DR'N BY <i>L. Kuehn</i>	R/W MAP NO. 16677-C
C'LC BY <i>M. Riley</i>	CONTRACT NO. 063739
C'K'D BY <i>H. Lee</i>	REL-870
REVISED	

11/14/79

DIST	COUNTY	ROUTE	POST MILES	SHEET NO	TOTAL SHEETS
07	L.A.	210	225-231	2	4

Paul B. Worsley
 DISTRICT RIGHT OF WAY ENGINEER
 REGISTERED CIVIL ENGINEER NO. 14134
 June 18, 1973
 DATE

FILED WITH LOS ANGELES
 COUNTY RECORDER
 AUG 20 1973

CITY OF PASADENA

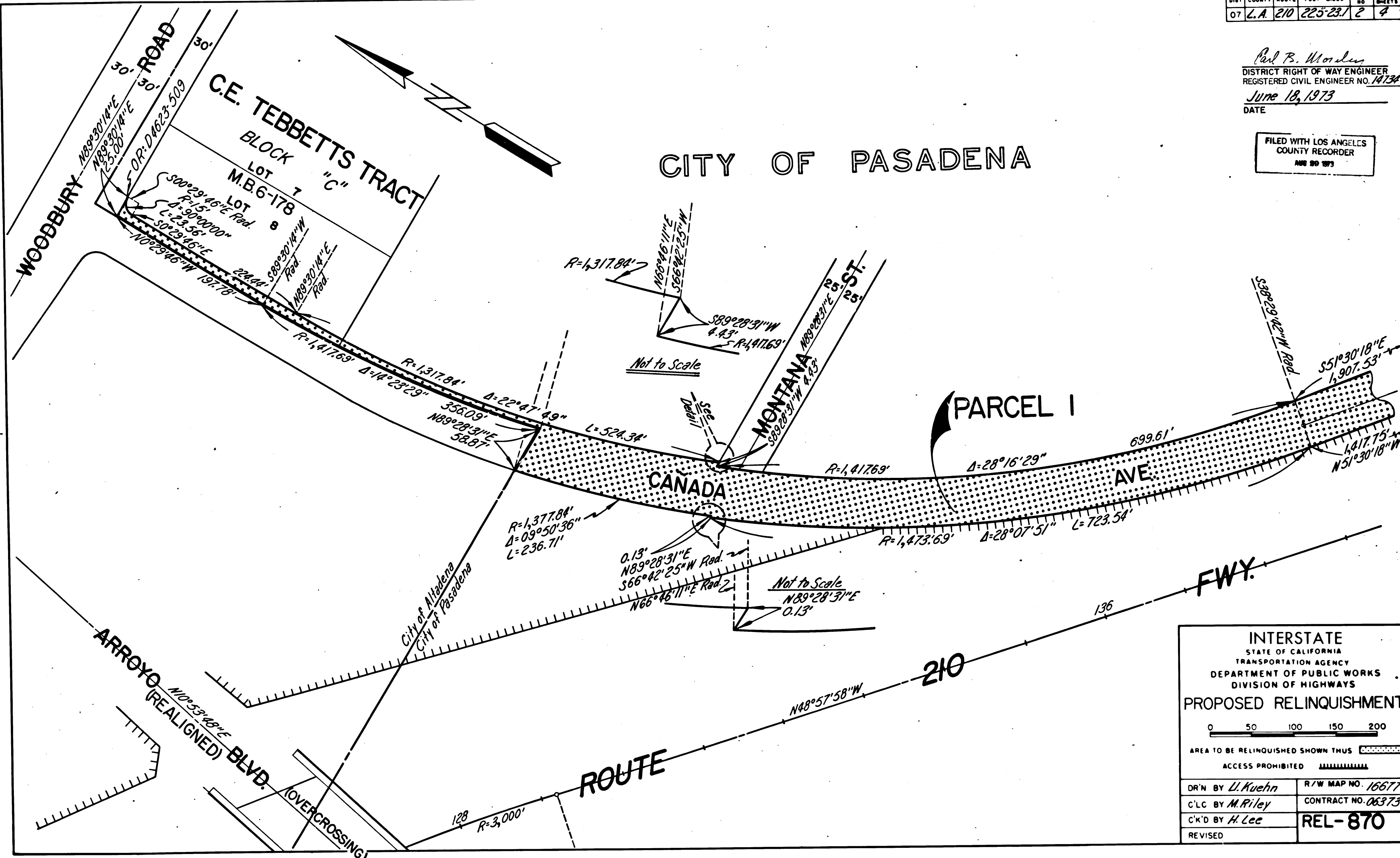

INTERSTATE
 STATE OF CALIFORNIA
 TRANSPORTATION AGENCY
 DEPARTMENT OF PUBLIC WORKS
 DIVISION OF HIGHWAYS

PROPOSED RELINQUISHMENT

0 50 100 150 200

AREA TO BE RELINQUISHED SHOWN THUS

ACCESS PROHIBITED

DR'N BY <i>L. Kuehn</i>	R/W MAP NO. 16677-C
C'LC BY <i>M. Riley</i>	CONTRACT NO. 063734
C'K'D BY <i>H. Lee</i>	REL-870
REVISED	

DIST	COUNTY	ROUTE	POST MILES	SHEET NO	TOTAL SHEETS
07	L.A.	210	22.5-231	3	4

Carl B. Wondras
 DISTRICT RIGHT OF WAY ENGINEER
 REGISTERED CIVIL ENGINEER NO. 14734
 June 18, 1973
 DATE

FILED WITH LOS ANGELES
 COUNTY RECORDER
 AUG 29 1973

CITY OF PASADENA

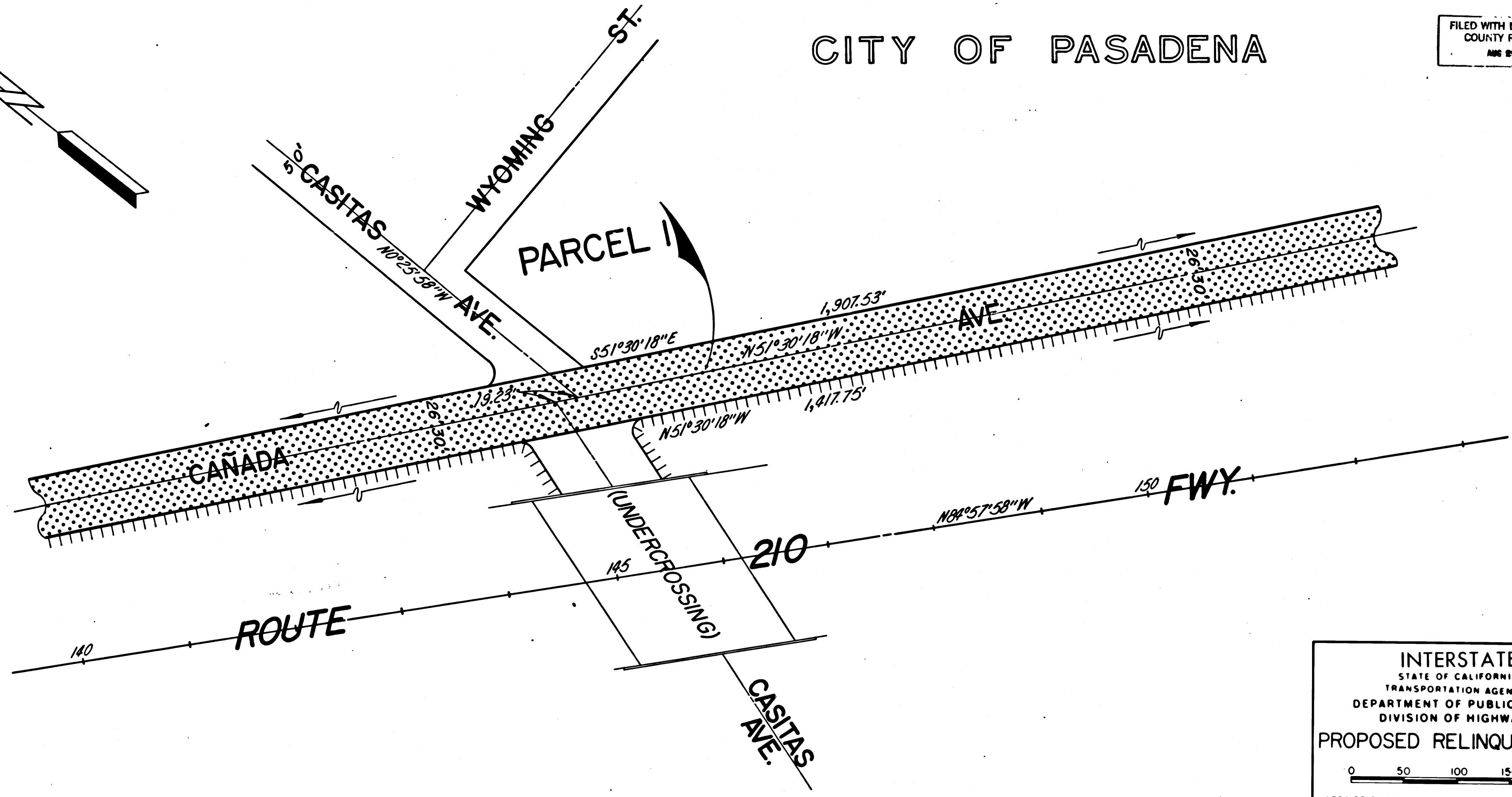
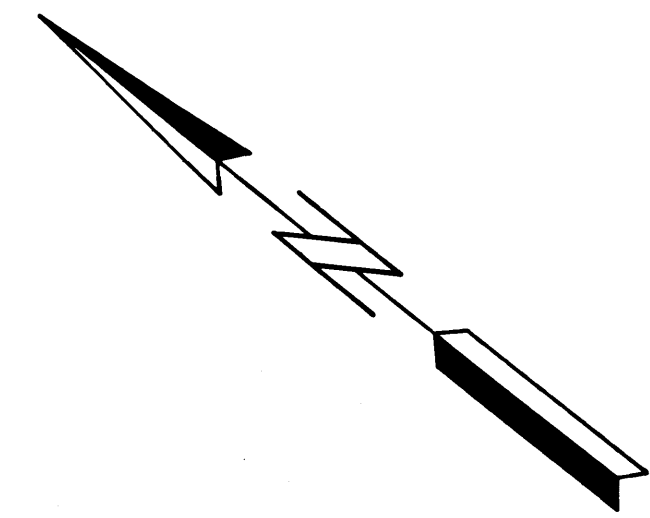

INTERSTATE
 STATE OF CALIFORNIA
 TRANSPORTATION AGENCY
 DEPARTMENT OF PUBLIC WORKS
 DIVISION OF HIGHWAYS

PROPOSED RELINQUISHMENT

0 50 100 150 200

AREA TO BE RELINQUISHED SHOWN THUS [dotted pattern]

ACCESS PROHIBITED [hatched pattern]

DR'N BY <i>U. Kuehn</i>	PLAN MAP NO. 17093-C
C'LC BY <i>M. Riley</i>	CONTRACT NO. 063734
C'K'D BY <i>H. Lee</i>	REL-870
REVISED	

DIST	COUNTY	ROUTE	POST MILES	SHEET NO.	TOTAL SHEETS
07	L.A.	210	22.5-23.1	4	4

Paul B. Mansley
 DISTRICT RIGHT OF WAY ENGINEER
 REGISTERED CIVIL ENGINEER NO. 1734
 June 18, 1973
 DATE

FILED WITH LOS ANGELES
 COUNTY RECORDER
 JUN 29 1973

CITY OF PASADENA

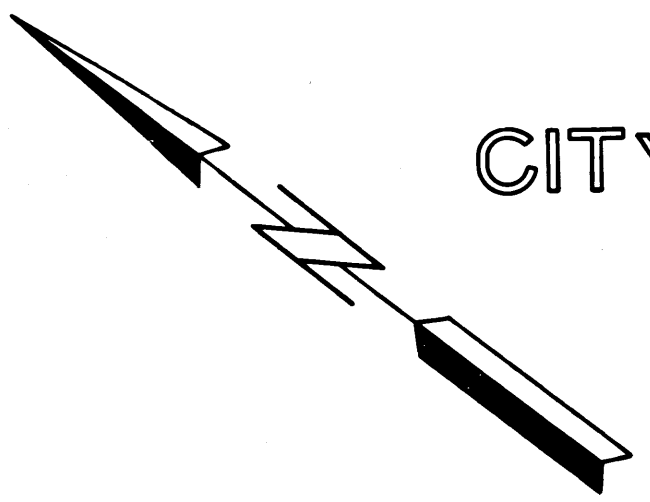

PARCEL I

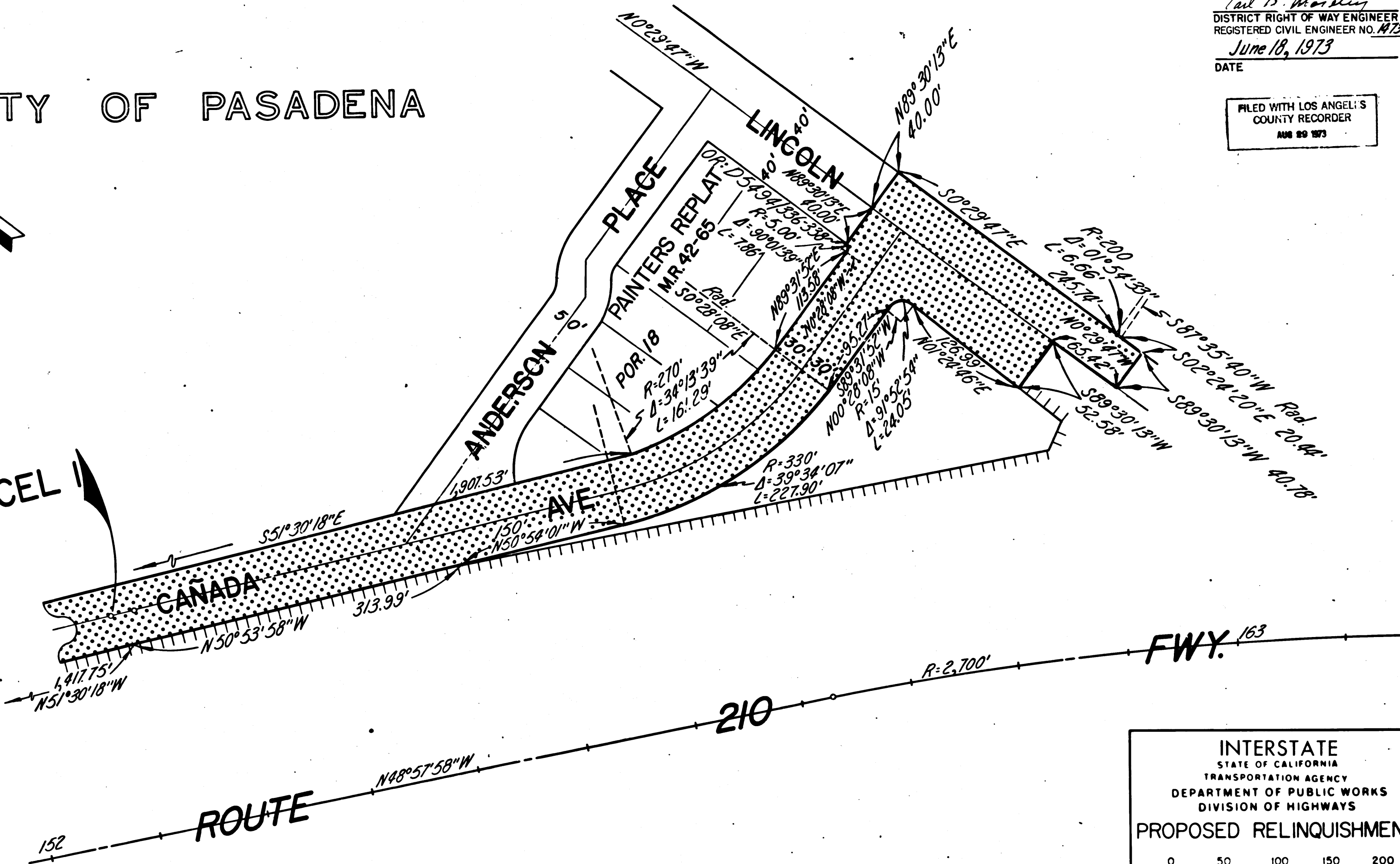

INTERSTATE
 STATE OF CALIFORNIA
 TRANSPORTATION AGENCY
 DEPARTMENT OF PUBLIC WORKS
 DIVISION OF HIGHWAYS

PROPOSED RELINQUISHMENT

0 50 100 150 200

AREA TO BE RELINQUISHED SHOWN THUS [Dotted Pattern]

ACCESS PROHIBITED [Hatched Pattern]

DR'N BY <i>U. Kuehn</i>	R/W MAP NO. 20056-C
C/LC BY <i>M. Riley</i>	CONTRACT NO. 063734
C/K'D BY <i>H. Lee</i>	REL-870
REVISED 6-4-73	