

DIST	COUNTY	ROUTE	POST MILES	SHEET NO	TOTAL SHEETS
07	L.A.	60	30.5-31.9	1	4

STATE OF CALIFORNIA  
 TRANSPORTATION AGENCY  
 DEPARTMENT OF PUBLIC WORKS  
 DIVISION OF HIGHWAYS

*A. J. Hamel*  
 DEPUTY DISTRICT ENGINEER  
 REGISTERED CIVIL ENGINEER NO. 6416  
 May 16, 1973  
 DATE

RIGHT OF WAY MAPS OF  
 STATE HIGHWAY

In the City of Pomona on Mission Blvd. between the  
 Southerly City Limit of Pomona at Temple Avenue and Route 71 Fwy.

3513

FILED  
 AT REQUEST OF  
 DEPT. OF PUBLIC WORKS  
 SEP. 13. 1973  
 4:17 PM  
 IN BOOK 11  
 AT PAGE 27  
 OF STATE HIGHWAY MAPS  
 LOS ANGELES COUNTY, CALIF.  
 COUNTY RECORDER  
 Deputy Free

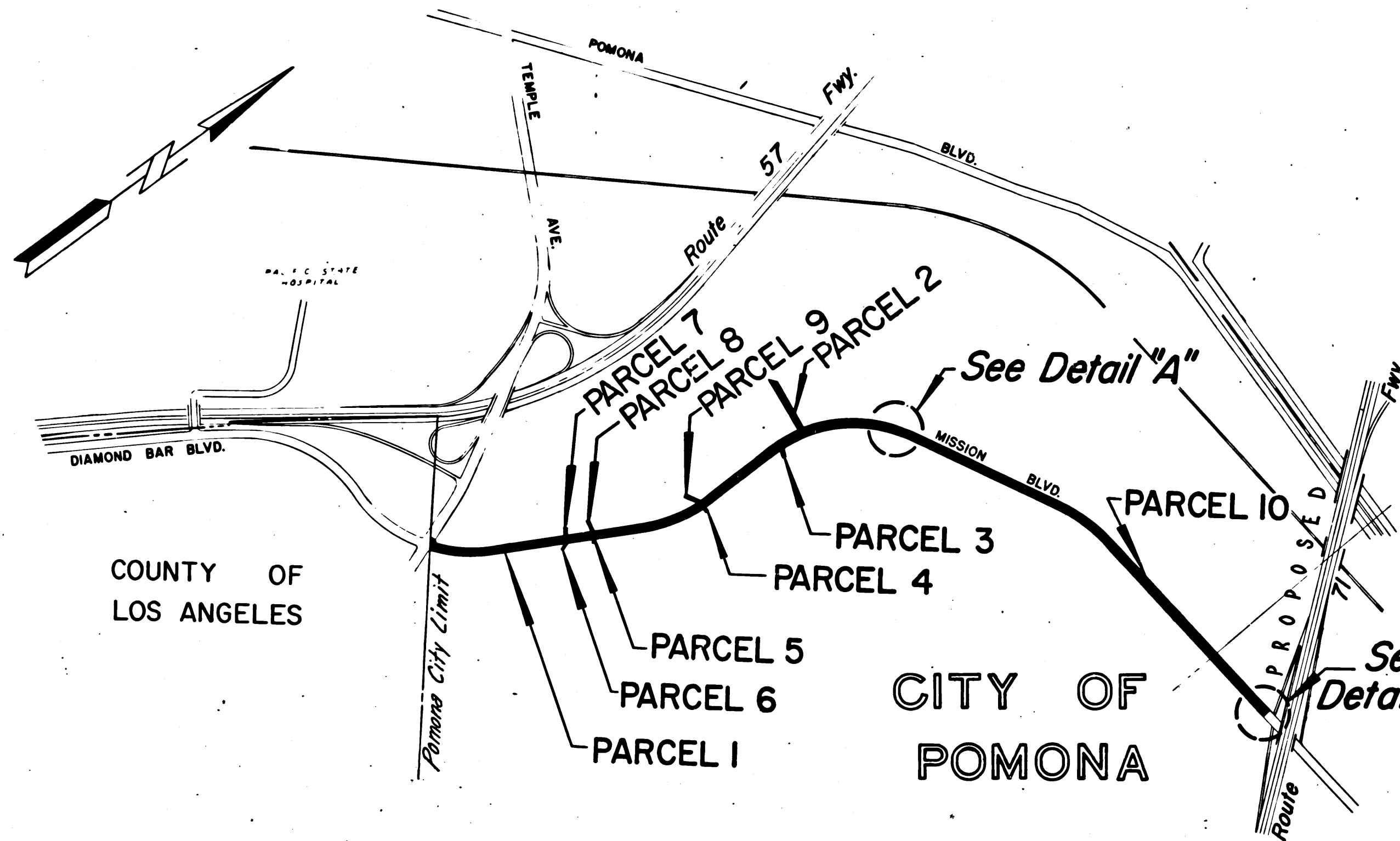

STATE OF CALIFORNIA  
 TRANSPORTATION AGENCY  
 DEPARTMENT OF PUBLIC WORKS  
 DIVISION OF HIGHWAYS  
**PROPOSED RELINQUISHMENT**

0 600 1200 1800 2400

AREA TO BE RELINQUISHED SHOWN THUS ██████████

DR'N BY <i>L. Kuehn</i>	R/W MAP NO F-1682
C/LC BY <i>M. Riley</i>	CONTRACT NO. 044304
C/K'D BY <i>H. Lee</i>	REL-892
REVISED	

11/27-30

DIST	COUNTY	ROUTE	POST MILES	SHEET NO	TOTAL SHEETS
07	L.A.	60	305-319	2	2

Carl B. Mordley  
 DISTRICT RIGHT OF WAY ENGINEER  
 REGISTERED CIVIL ENGINEER NO. 14734  
 May 16, 1973  
 DATE

FILED WITH LOS ANGELES  
 COUNTY RECORDER  
 SEP 18 1973

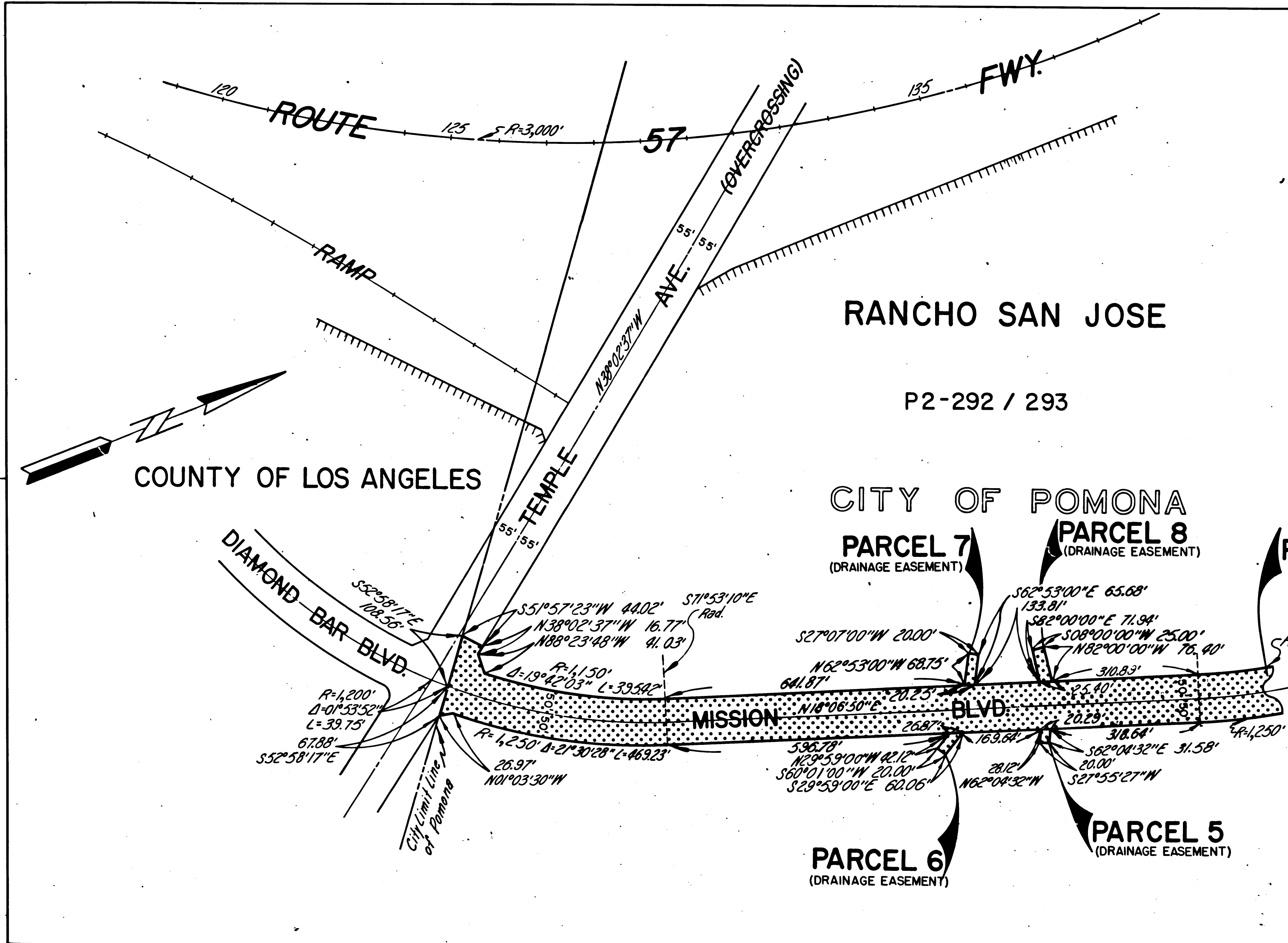

RANCHO SAN JOSE

P2-292 / 293

CITY OF POMONA

PARCEL 7  
(DRAINAGE EASEMENT)

PARCEL 8  
(DRAINAGE EASEMENT)

PARCEL 1

PARCEL 6  
(DRAINAGE EASEMENT)

PARCEL 5  
(DRAINAGE EASEMENT)

STATE OF CALIFORNIA  
 TRANSPORTATION AGENCY  
 DEPARTMENT OF PUBLIC WORKS  
 DIVISION OF HIGHWAYS

PROPOSED RELINQUISHMENT



AREA TO BE RELINQUISHED SHOWN THUS [stippled pattern]  
 ACCESS PROHIBITED [hatched pattern]

DR'N BY <i>U. Avehn</i>	R/W MAP NO. 18761-C
C/LC BY <i>M. Riley</i>	CONTRACT NO. 044304
C/K'D BY <i>H. Lee</i>	REL-892
REVISED 2-28-73	

DIST	COUNTY	ROUTE	POST MILES	SHEET NO.	TOTAL SHEETS
07	L.A.	60	30.5-31.9	3	4

# RANCHO SAN JOSE

P 2 - 292 / 293

*Carl B. Monahan*  
 DISTRICT RIGHT OF WAY ENGINEER  
 REGISTERED CIVIL ENGINEER NO. 14734  
 May 16, 1973  
 DATE

FILED WITH LOS ANGELES  
 COUNTY RECORDER  
 SEP 18 1973

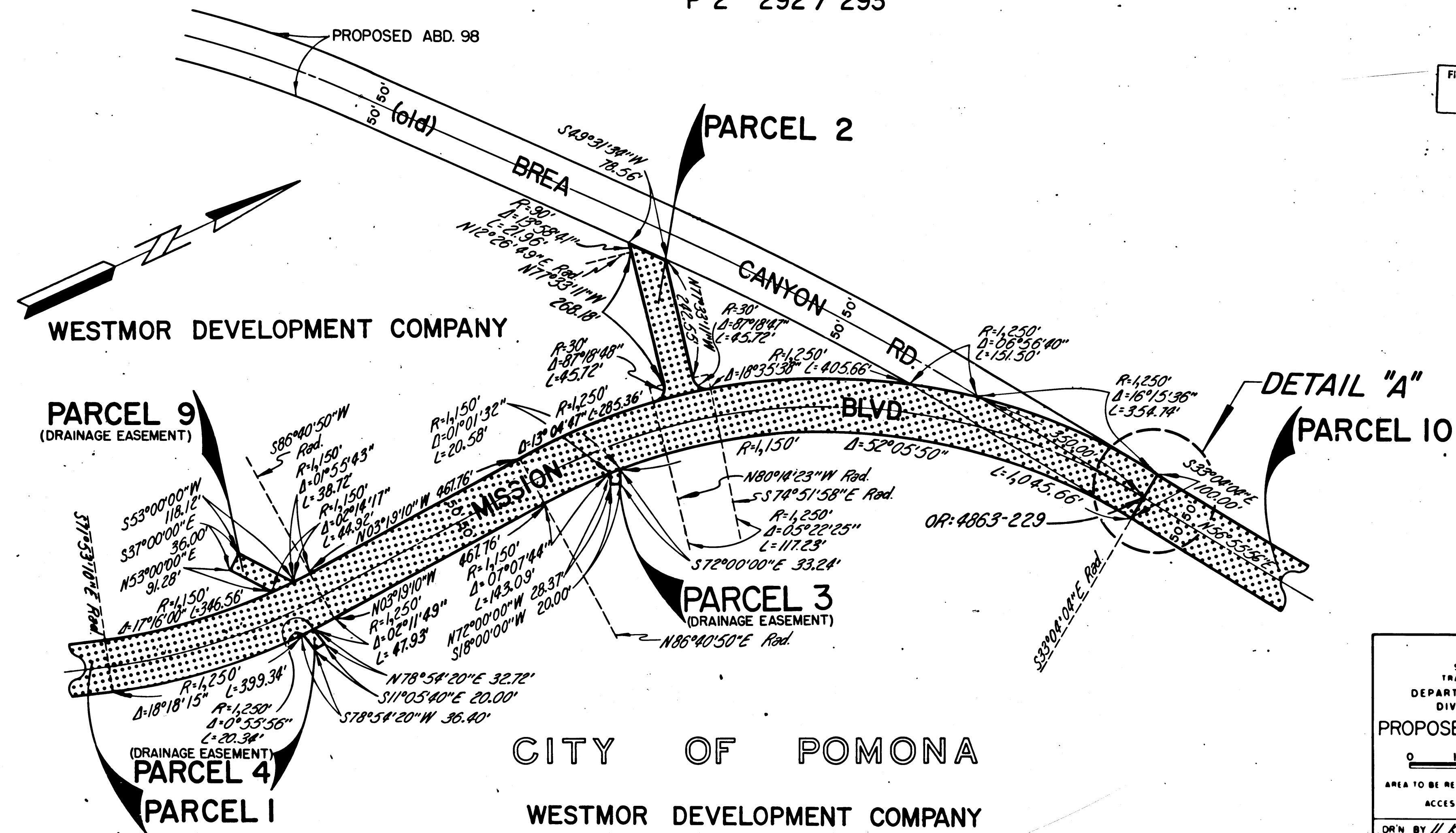

CITY OF POMONA  
 WESTMOR DEVELOPMENT COMPANY

STATE OF CALIFORNIA  
 TRANSPORTATION AGENCY  
 DEPARTMENT OF PUBLIC WORKS  
 DIVISION OF HIGHWAYS

### PROPOSED RELINQUISHMENT

0 100 150 200 250

AREA TO BE RELINQUISHED SHOWN THUS [stippled pattern]

ACCESS PROHIBITED [cross-hatched pattern]

DR'N BY <i>U. Kuehn</i>	R/W MAP NO. 18762-C
C/LC BY <i>M. Riley</i>	CONTRACT NO. 044304
C/K'D BY <i>H. Lee</i>	REL-892
REVISED	

DIST	COUNTY	ROUTE	POST MILES	SHEET NO	TOTAL SHEETS
07	L.A.	60	305-319	4	4

*Carl B. Wengler*  
 DISTRICT RIGHT OF WAY ENGINEER  
 REGISTERED CIVIL ENGINEER NO. 14734  
 May 16, 1973  
 DATE

FILED WITH LOS ANGELES  
 COUNTY RECORDER  
 SEP 18 1973



PORTION OF LOT 2  
 TRACT NO. 4581

M.B. 52/2-3

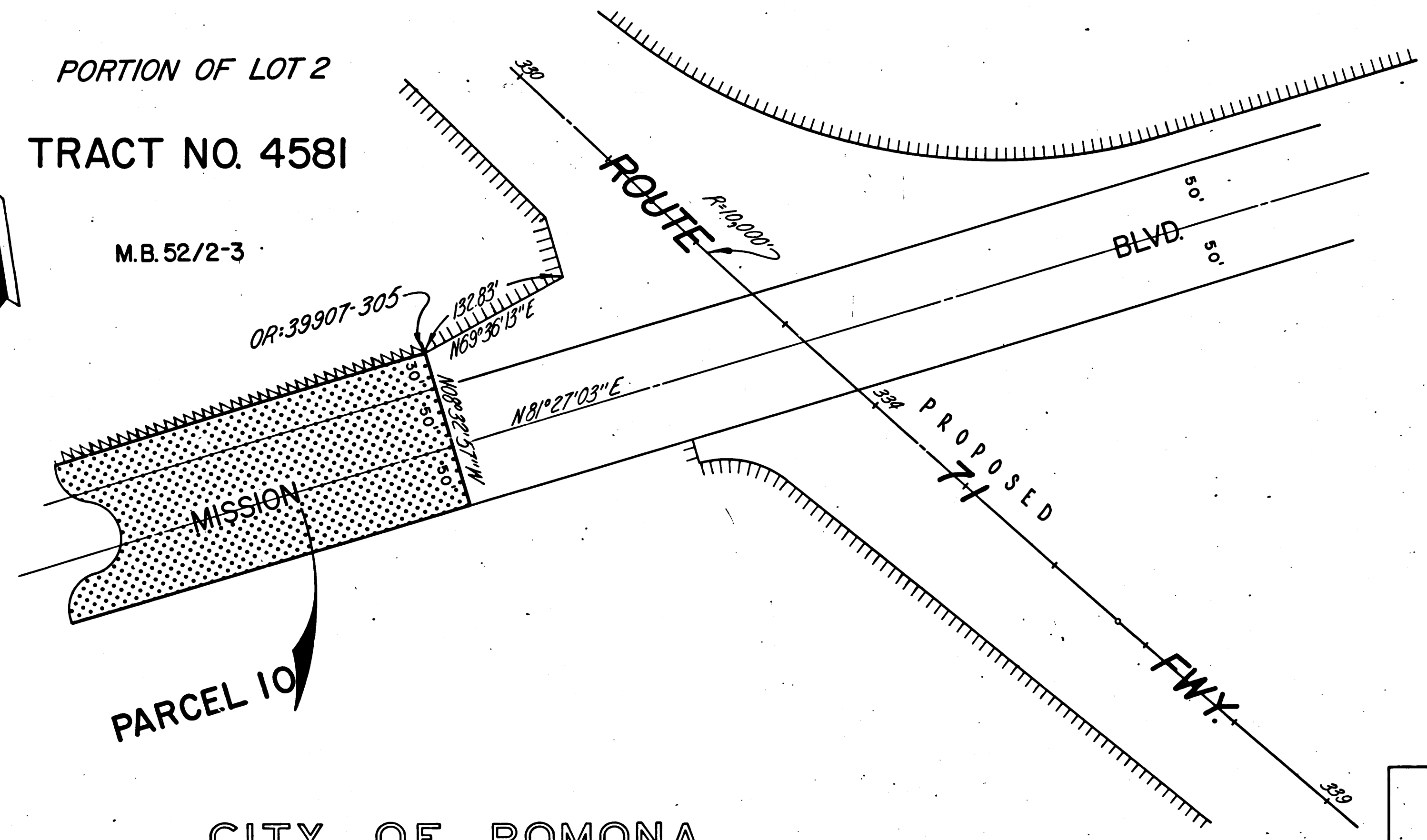

CITY OF POMONA  
DETAIL "B"

STATE OF CALIFORNIA  
 TRANSPORTATION AGENCY  
 DEPARTMENT OF PUBLIC WORKS  
 DIVISION OF HIGHWAYS

**PROPOSED RELINQUISHMENT**

0 50 100 150 200

AREA TO BE RELINQUISHED SHOWN THUS

ACCESS PROHIBITED

ACCESS RIGHTS TO BE RELINQUISHED

DR'N BY <i>L. Kuehn</i>	R/W MAP NO. 19239-C
C/LC BY <i>M. Riley</i>	CONTRACT NO. 044304
C/K'D BY <i>H. Lee</i>	REL-892
REVISED	