

DIST	COUNTY	ROUTE	POST MILES	SHEET NO.	TOTAL SHEETS
07	LA	10	187/197	1	6

STATE OF CALIFORNIA  
 TRANSPORTATION AGENCY  
 DEPARTMENT OF PUBLIC WORKS  
 DIVISION OF HIGHWAYS

*Al Chumie*  
 DEPUTY DISTRICT ENGINEER  
 REGISTERED CIVIL ENGINEER NO. 7913  
 June 29, 1973  
 DATE

RIGHT OF WAY MAPS OF  
 STATE HIGHWAY

In the City of Los Angeles Along Route 10 Fwy.  
 Between Brittanica St. and Los Angeles City Limit Line 700 Feet East of Evergreen Ave.

3222

FILED  
 AT REQUEST OF  
 DEPT. OF PUBLIC WORKS  
 OCT. 10, 1973  
 4:17 PM  
 IN BOOK 11  
 AT PAGE 31  
 OF STATE HIGHWAY MAPS  
 LOS ANGELES COUNTY, CALIF.  
 COUNTY RECORDER  
 Deputy  
 777

1:47

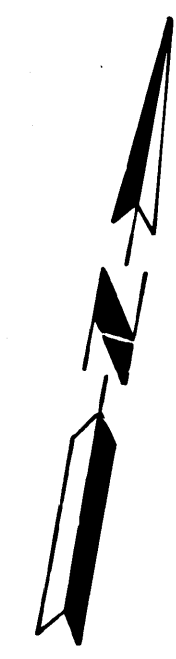
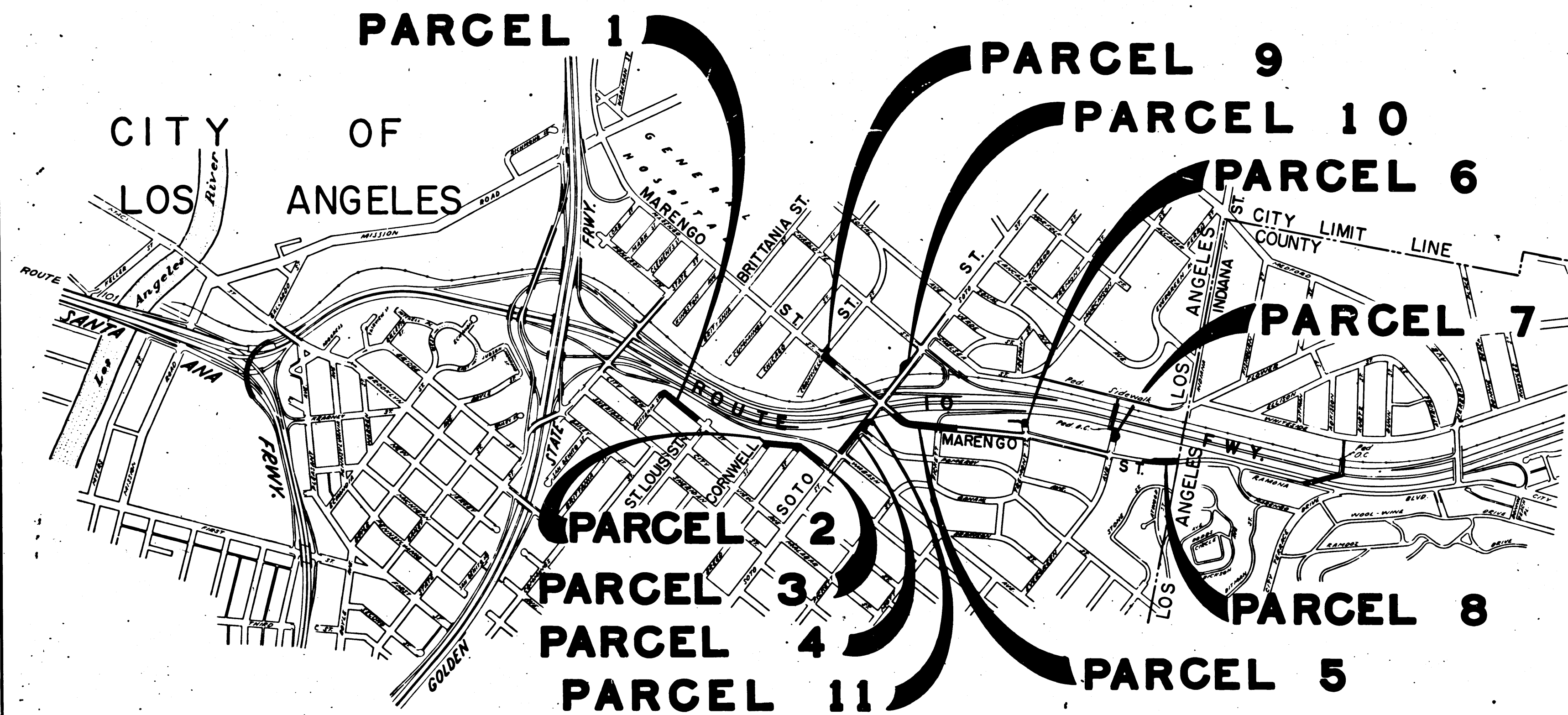

INTERSTATE

STATE OF CALIFORNIA  
 TRANSPORTATION AGENCY  
 DEPARTMENT OF PUBLIC WORKS  
 DIVISION OF HIGHWAYS

PROPOSED RELINQUISHMENT



AREA TO BE RELINQUISHED SHOWN THUS

DR'N BY	J. Q.	R/W MAP NO.	F1850
C'LC BY	A. M.	CONTRACT NO.	07-039204
C'k'D BY	H. L.	REL-	882
REVISED			

22

DIST	COUNTY	ROUTE	POST MILES	SHEET NO.	TOTAL SHEETS
07	LA	10	18.7/19.7	2	6

*Carl B. Menden*  
 DISTRICT RIGHT OF WAY ENGINEER  
 REGISTERED CIVIL ENGINEER NO. 14734  
 June 29, 1973  
 DATE

FILED WITH LOS ANGELES  
 COUNTY RECORDER  
 OCT 10 1973

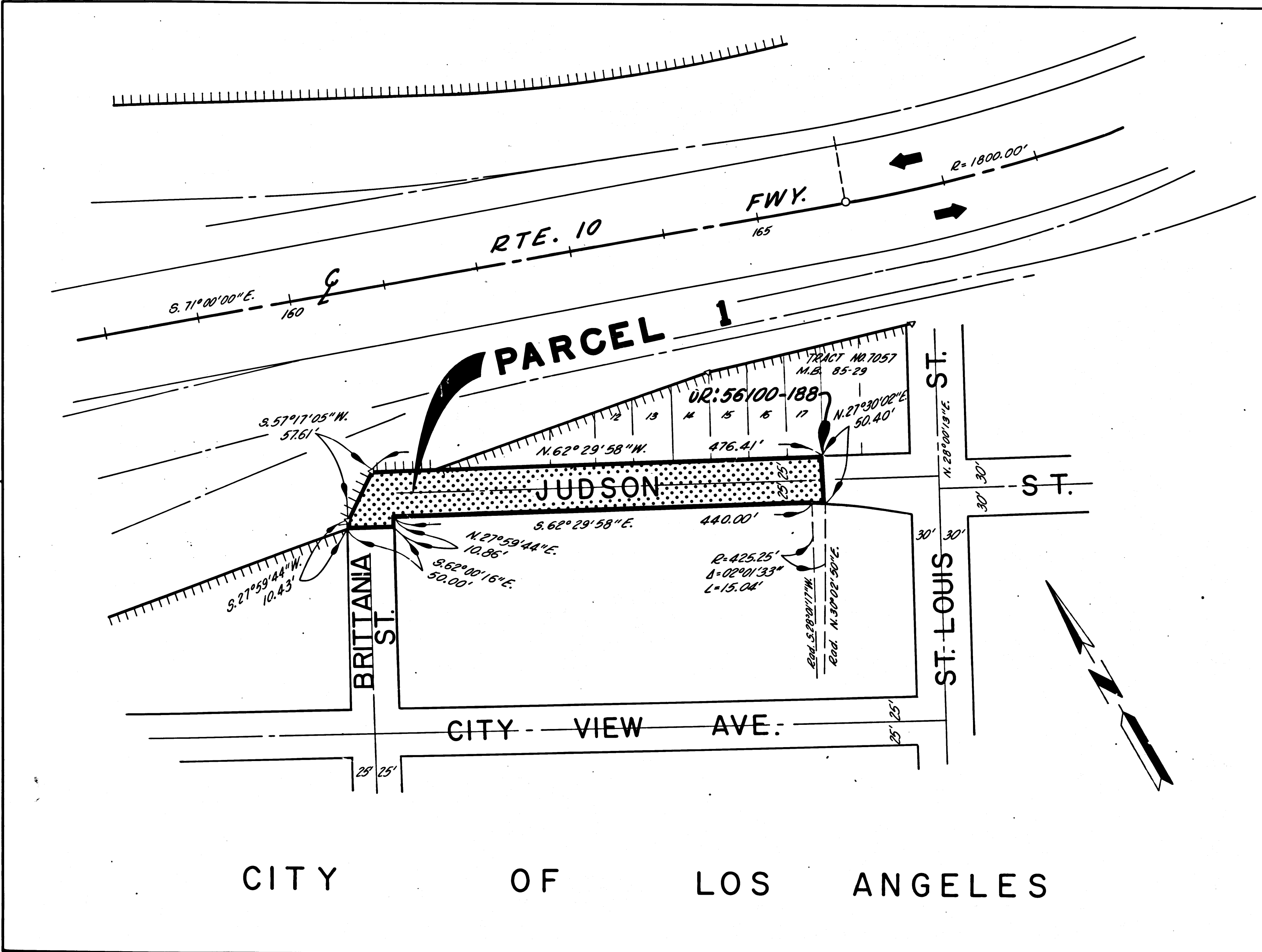

CITY OF LOS ANGELES

INTERSTATE

STATE OF CALIFORNIA  
 TRANSPORTATION AGENCY  
 DEPARTMENT OF PUBLIC WORKS  
 DIVISION OF HIGHWAYS

PROPOSED RELINQUISHMENT

0 50 100 150 200

AREA TO BE RELINQUISHED SHOWN THUS

ACCESS PROHIBITED

DR'N BY J. Q.	R/W MAP NO. F1850-3
C'LC BY A. M.	CONTRACT NO. 07-039204
C'KD BY H. L.	REL-882
REVISED	

DIST	COUNTY	ROUTE	POST MILES	SHEET NO.	TOTAL SHEETS
07	LA	10	187/197	3	6

*Carl B. Mondy*  
 DISTRICT RIGHT OF WAY ENGINEER  
 REGISTERED CIVIL ENGINEER NO. 14734  
 June 29, 1973  
 DATE

FILED WITH LOS ANGELES  
 COUNTY RECORDER  
 OCT 10 1973

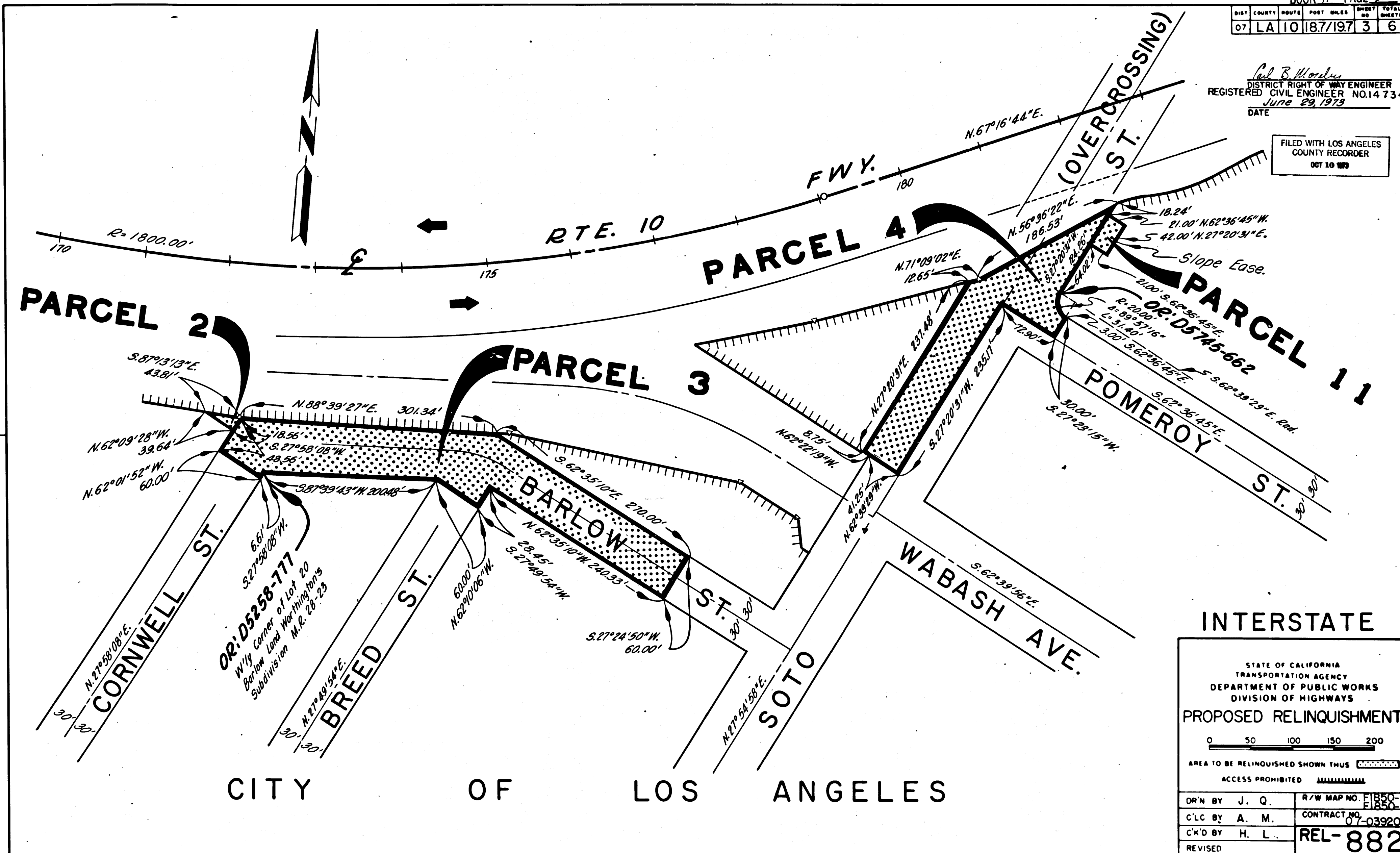

**INTERSTATE**

STATE OF CALIFORNIA  
 TRANSPORTATION AGENCY  
 DEPARTMENT OF PUBLIC WORKS  
 DIVISION OF HIGHWAYS

**PROPOSED RELINQUISHMENT**

0 50 100 150 200

AREA TO BE RELINQUISHED SHOWN THUS

ACCESS PROHIBITED

DR'N BY J. Q.	R/W MAP NO. E1850-4
C/LC BY A. M.	CONTRACT NO. 07-039204
C/K'D BY H. L.	REL-882
REVISED	

BOOK 17 PAGE 34					
DIST	COUNTY	ROUTE	POST MILES	SHEET NO.	TOTAL SHEETS
07	LA	10	18.7/19.7	4	6

*Paul B. Woodley*  
 DISTRICT RIGHT OF WAY ENGINEER  
 REGISTERED CIVIL ENGINEER NO. 14734  
 DATE JUNE 29, 1973

FILED WITH LOS ANGELES  
 COUNTY RECORDER  
 OCT 10 1973

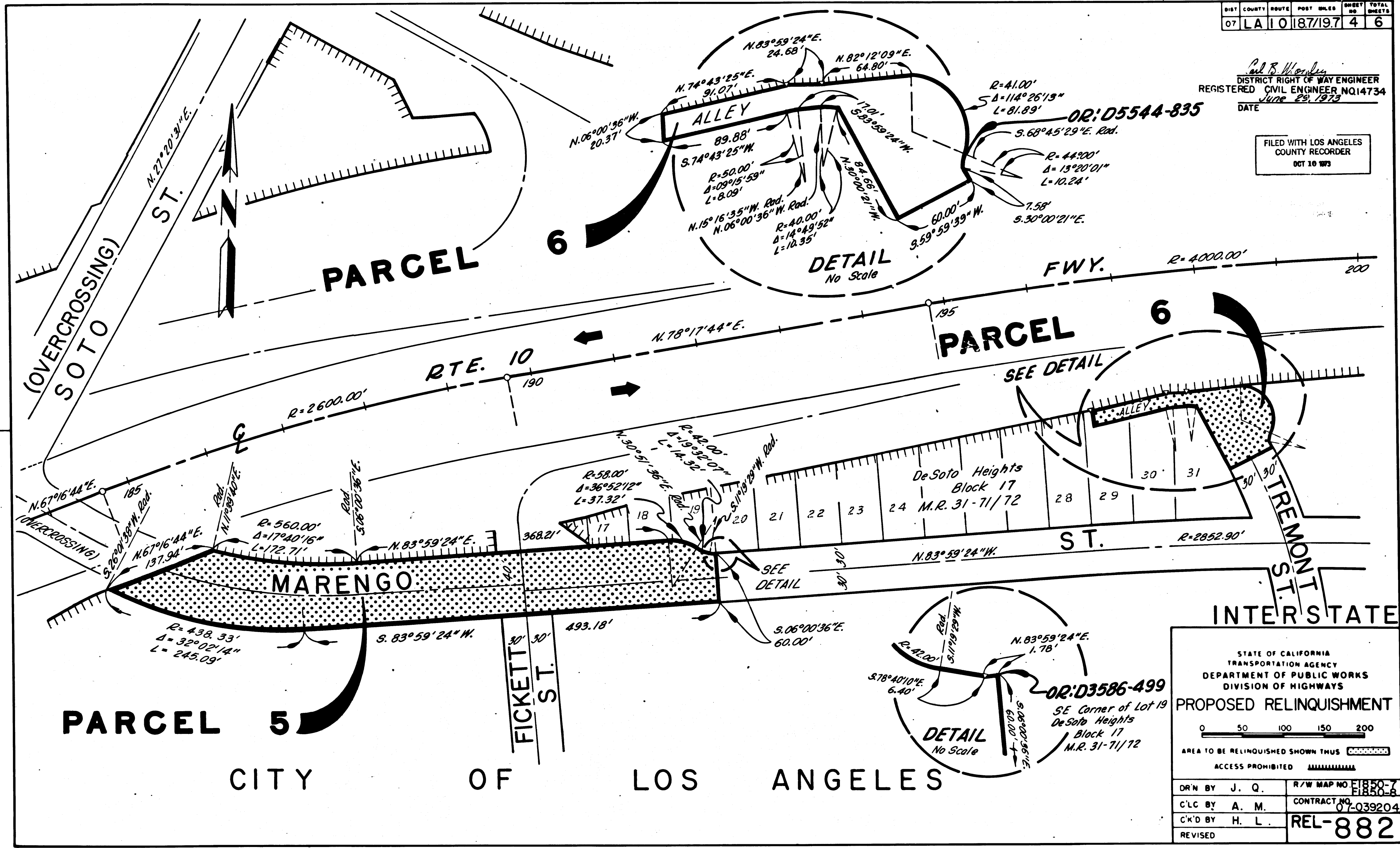

STATE OF CALIFORNIA  
 TRANSPORTATION AGENCY  
 DEPARTMENT OF PUBLIC WORKS  
 DIVISION OF HIGHWAYS

**PROPOSED RELINQUISHMENT**

0 50 100 150 200

AREA TO BE RELINQUISHED SHOWN THUS

ACCESS PROHIBITED

DR'N BY J. Q.	R/W MAP NO. E1850-7
C/LC BY A. M.	CONTRACT NO. 07-039204
C/K'D BY H. L.	REL-882
REVISED	

DIST	COUNTY	ROUTE	POST MILES	SHEET NO	TOTAL SHEETS
07	LA	10	18.7/19.7	5	6

*Ed B. Winesley*  
 DISTRICT RIGHT OF WAY ENGINEER  
 REGISTERED CIVIL ENGINEER NO. 14734  
 June 29, 1973  
 DATE

FILED WITH LOS ANGELES  
 COUNTY RECORDER  
 OCT 10 1973



**DETAIL**  
 No Scale

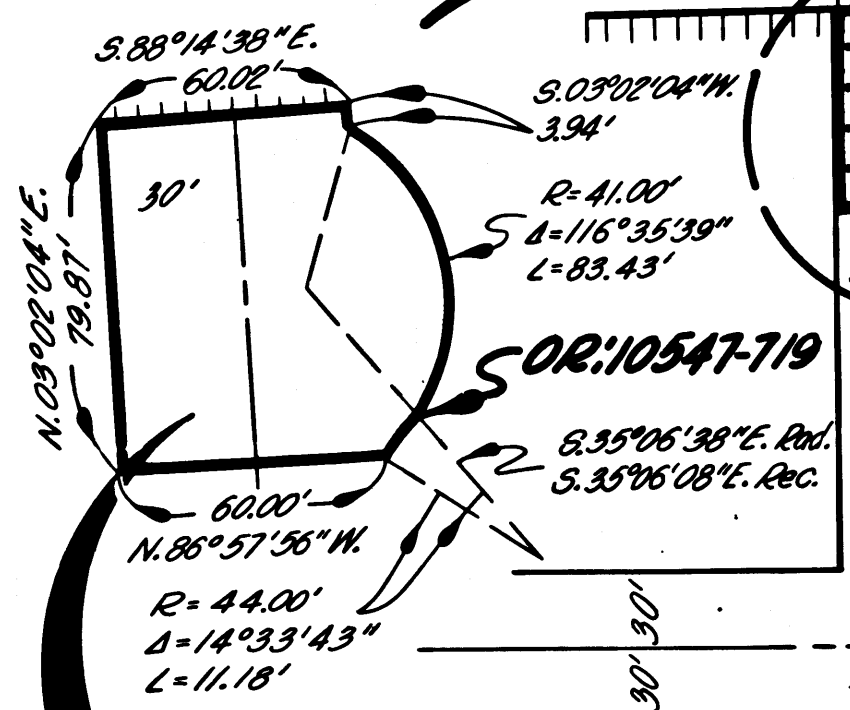

**PARCEL 7**

EVERGREEN AVE.

CITY

MARENGO

**PARCEL 8**

CITY OF LOS ANGELES

OR: D4069-417

N.27°22'50\"/>

N.81°43'32\"/>

N.08°16'28\"/>

S.08°16'28\"/>

S.08°16'28\"/>

S.08°16'28\"/>

S.08°16'28\"/>

S.08°16'28\"/>

S.08°16'28\"/>

S.08°16'28\"/>

S.08°16'28\"/>

S.08°16'28\"/>

S.08°16'28\"/>

S.08°16'28\"/>

S.08°16'28\"/>

S.08°16'28\"/>

S.08°16'28\"/>

S.08°16'28\"/>

N.09°23'26\"/>

N.70°47'37\"/>

R=850.00'  
 Δ=10°55'55\"/>

N.19°12'23\"/>

S.70°47'37\"/>

S.00°29'56\"/>

S.00°29'56\"/>

S.00°29'56\"/>

S.00°29'56\"/>

R=750.00'  
 Δ=09°48'57\"/>

R=750.00'  
 Δ=09°48'57\"/>

R=750.00'  
 Δ=09°48'57\"/>

R=750.00'  
 Δ=09°48'57\"/>

R=750.00'  
 Δ=09°48'57\"/>

R=750.00'  
 Δ=09°48'57\"/>

R=750.00'  
 Δ=09°48'57\"/>

R=750.00'  
 Δ=09°48'57\"/>

R=750.00'  
 Δ=09°48'57\"/>

R=41.00'  
 Δ=116°35'39\"/>

R=41.00'  
 Δ=116°35'39\"/>

R=41.00'  
 Δ=116°35'39\"/>

R=41.00'  
 Δ=116°35'39\"/>

R=41.00'  
 Δ=116°35'39\"/>

R=41.00'  
 Δ=116°35'39\"/>

R=41.00'  
 Δ=116°35'39\"/>

R=41.00'  
 Δ=116°35'39\"/>

R=41.00'  
 Δ=116°35'39\"/>

LOS ANGELES CITY

COUNTY LIMIT LINE

FWY.

ST.

INTERSTATE

STATE OF CALIFORNIA  
 TRANSPORTATION AGENCY  
 DEPARTMENT OF PUBLIC WORKS  
 DIVISION OF HIGHWAYS

**PROPOSED RELINQUISHMENT**

0 50 100 150 200

AREA TO BE RELINQUISHED SHOWN THUS [stippled pattern]

ACCESS PROHIBITED [hatched pattern]

DR'N BY J. Q.	R/W MAP NO. F1850-10
C'LC BY A. M.	CONTRACT NO. 07-039204
C'K'D BY H. L.	REL-882
REVISED	



DIST	COUNTY	ROUTE	POST MILES	SHEET NO	TOTAL SHEETS
07	LA	10	18.7/19.7	6	6

*Ed B. Worsley*  
 DISTRICT RIGHT OF WAY ENGINEER  
 REGISTERED CIVIL ENGINEER NO. 14734  
 June 29, 1973  
 DATE

FILED WITH LOS ANGELES  
 COUNTY RECORDER  
 OCT 10 1973

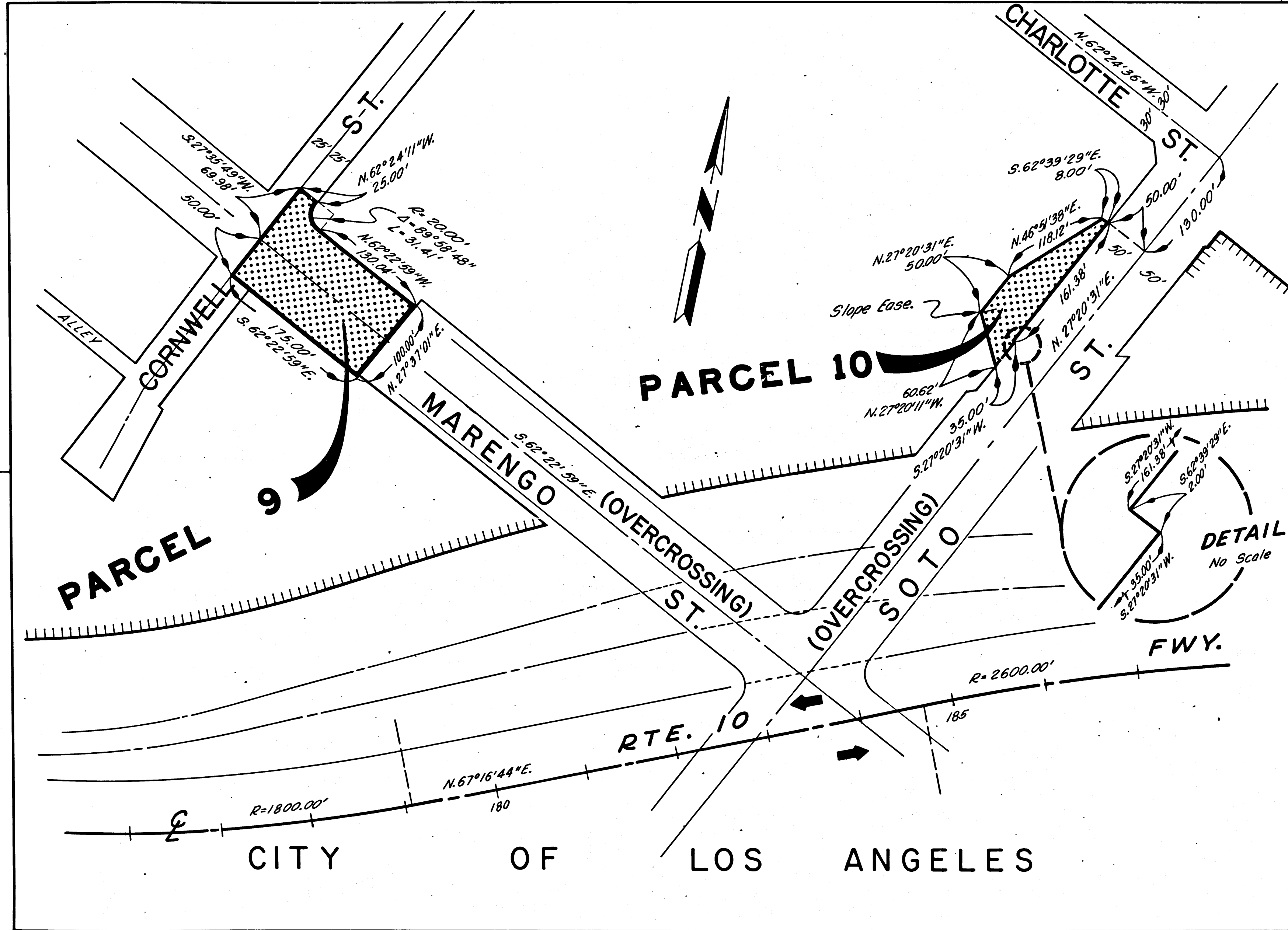

**INTERSTATE**

STATE OF CALIFORNIA  
 TRANSPORTATION AGENCY  
 DEPARTMENT OF PUBLIC WORKS  
 DIVISION OF HIGHWAYS

**PROPOSED RELINQUISHMENT**



AREA TO BE RELINQUISHED SHOWN THUS ACCESS PROHIBITED

DR'N BY J. Q.	R/W MAP NO. F1850-5
C'LC BY A. M.	CONTRACT NO. 07-039204
C'K'D BY H. L.	REL-882
REVISED	