

DIST	COUNTY	ROUTE	POST MILES	SHEET NO.	TOTAL SHEETS
07	LA	10	21.3/21.6	1	4
			7	26.1/26.4	

STATE OF CALIFORNIA
BUSINESS AND TRANSPORTATION AGENCY

DEPARTMENT OF TRANSPORTATION

RIGHT OF WAY MAPS OF
STATE HIGHWAY

In the City of Monterey Park Along Route 10 Fwy.
Between Monterey Park City Limit Line and Monterey Park/Alhambra City Limit Line.

A. L. Himmelhoch
CHIEF, OFFICE OF PROJECT DEVELOPMENT
REGISTERED CIVIL ENGINEER NO. 6416
AUGUST 8, 1973

DATE 3223

FILED
AT REQUEST OF
DEPT. OF PUBLIC WORKS
OCT. 10, 1973
4:17 PM
IN BOOK 11
AT PAGE 37
OF STATE HIGHWAY MAPS
LOS ANGELES COUNTY, CALIF.
COUNTY RECORDER
By *[Signature]*
Deputy *[Signature]*

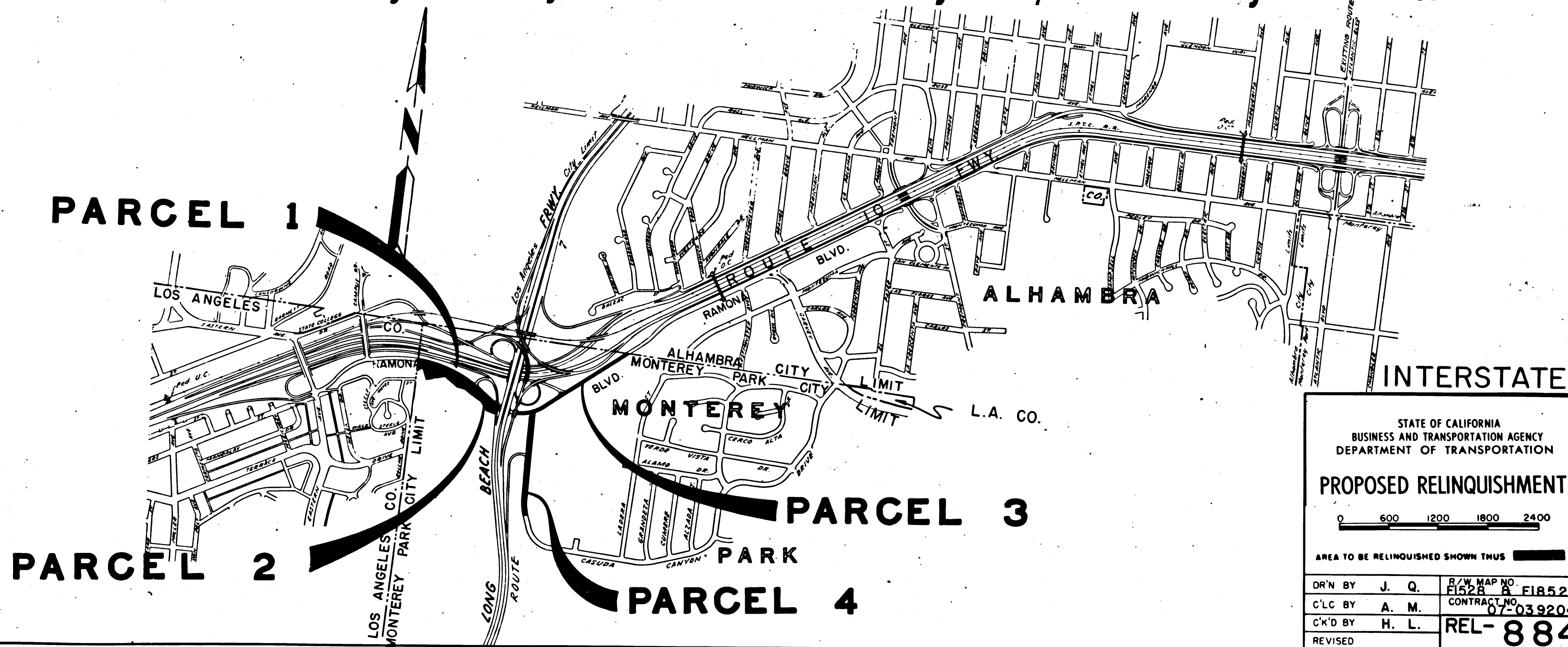

STATE OF CALIFORNIA
BUSINESS AND TRANSPORTATION AGENCY
DEPARTMENT OF TRANSPORTATION

PROPOSED RELINQUISHMENT

0 600 1200 1800 2400

AREA TO BE RELINQUISHED SHOWN THUS **█**

DR'N BY	J. Q.	R/W MAP NO.	F1528 B F1852
C'LC BY	A. M.	CONTRACT NO.	07-039204
C'D BY	H. L.	REL-	884
REVISED			

37

22

DIST	COUNTY	ROUTE	POST MILES	SHEET NO	TOTAL SHEETS
07	LA	10	21.3/21.6	2	4
			7	26.1/26.4	

Thodore M. Berg
 CHIEF RIGHT OF WAY ENGINEERING SECTION
 REGISTERED CIVIL ENGINEER NQC1345
 AUGUST 8, 1973
 DATE

FILED WITH LOS ANGELES
 COUNTY RECORDER
 OCT 10 1973

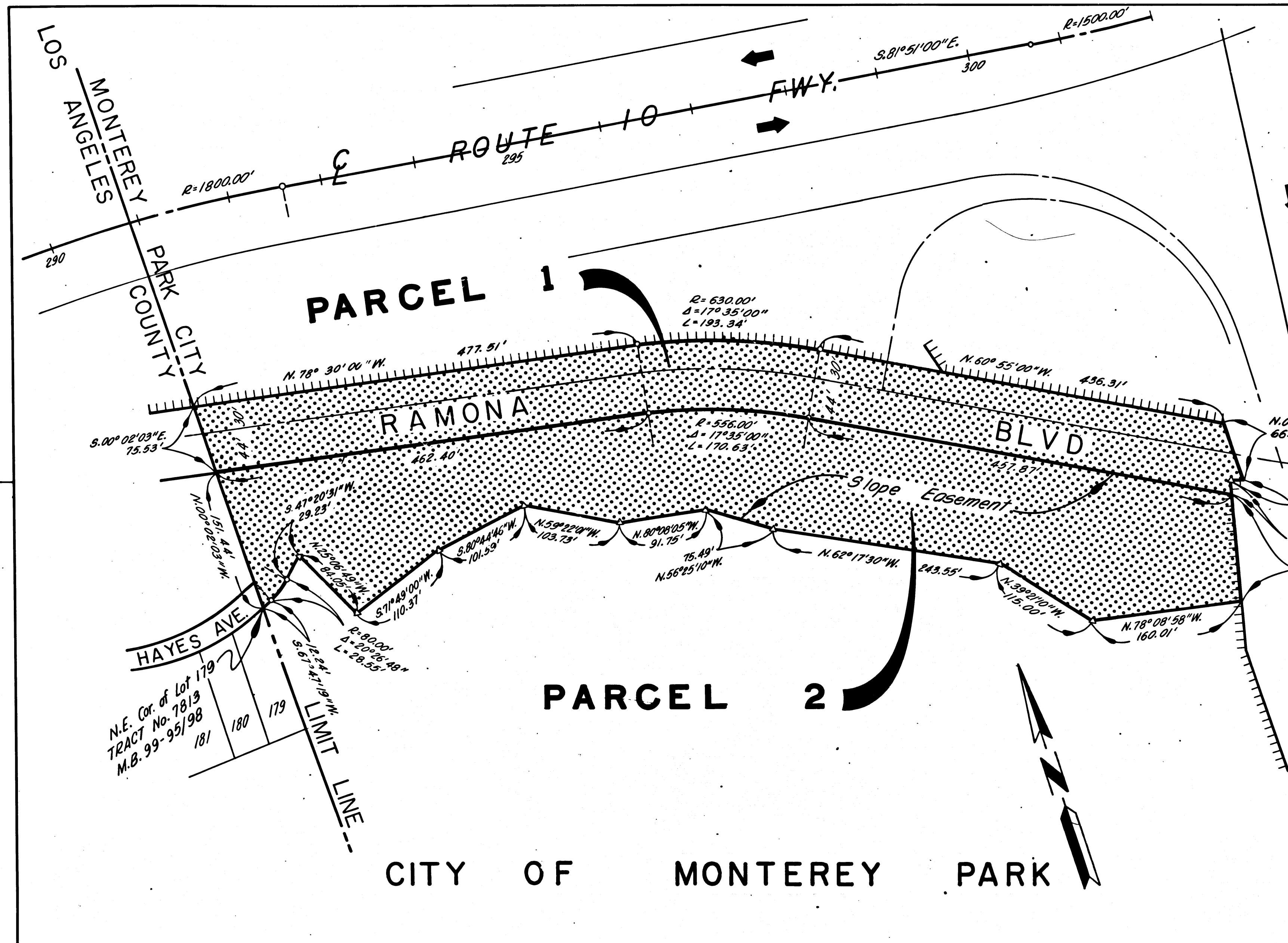

STATE OF CALIFORNIA
 BUSINESS AND TRANSPORTATION AGENCY
 DEPARTMENT OF TRANSPORTATION

PROPOSED RELINQUISHMENT

0 50 100 150 200

AREA TO BE RELINQUISHED [Dotted Pattern]

ACCESS PROHIBITED [Hatched Pattern]

DR'N BY	J. Q.	R/W MAP NO.	F1852-1
C'LC BY	A. M.	CONTRACT NO.	07-039204
C'KD BY	H. L.	REL-	884
REVISED			

DIST	COUNTY	ROUTE	POST MILES	SHEET NO	TOTAL SHEETS
07	LA	10	213/21.6	3	4
			7	261/26.4	

Harold M Berg
 CHIEF RIGHT OF WAY ENGINEERING SECTION
 REGISTERED CIVIL ENGINEERING NO. C11345
 AUGUST 8, 1973
 DATE

FILED WITH LOS ANGELES
 COUNTY RECORDER
 OCT 10 1973

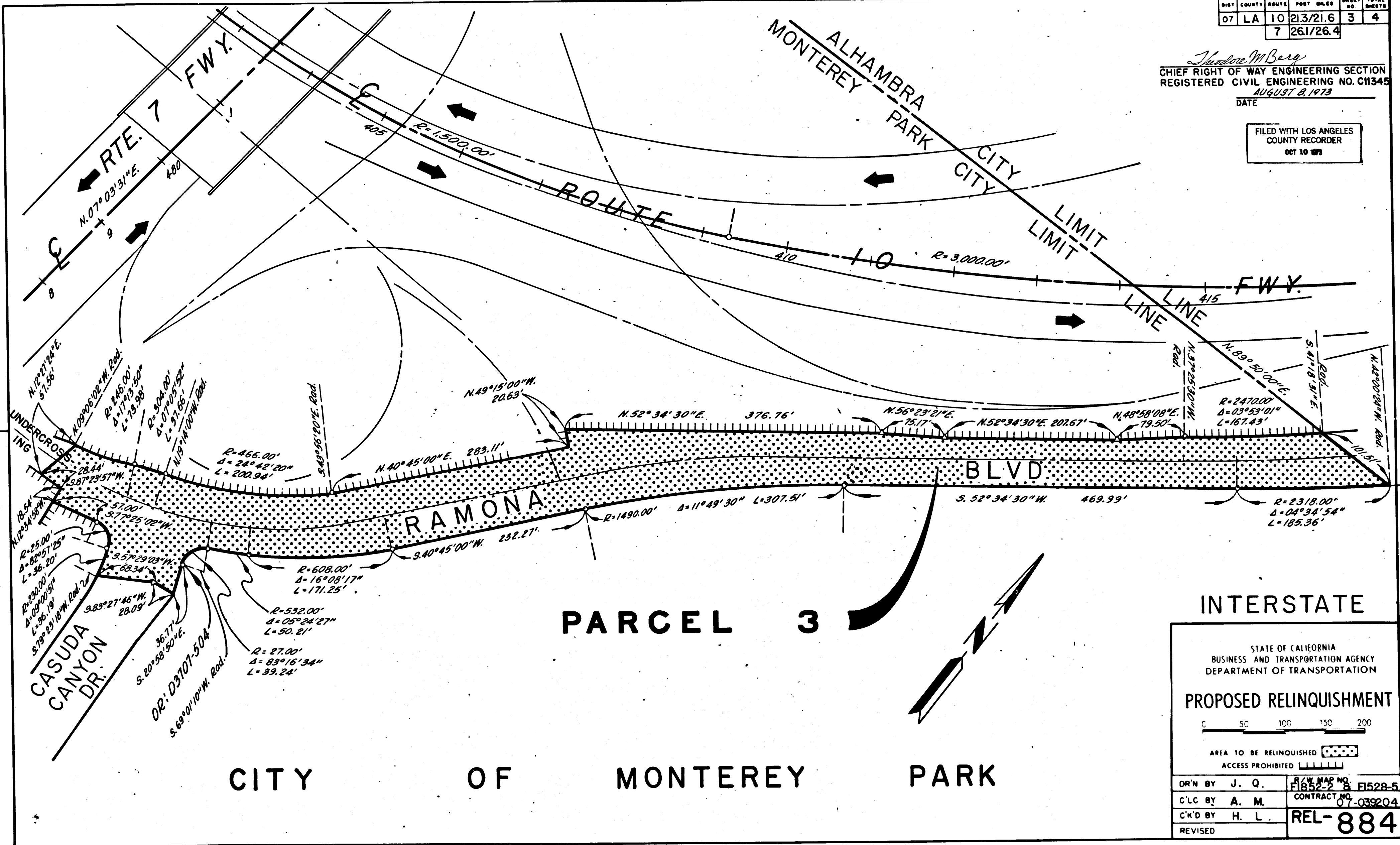

DIST	COUNTY	ROUTE	POST MILES	SHEET NO.	TOTAL SHEETS
07	LA	10	21.3/21.6	4	4
			7	26.1/26.4	

Sheldon M. Berry
 CHIEF RIGHT OF WAY ENGINEERING SECTION
 REGISTERED CIVIL ENGINEER NO. C11345
 AUGUST 8, 1973
 DATE

FILED WITH LOS ANGELES
 COUNTY RECORDER
 OCT 10 1973

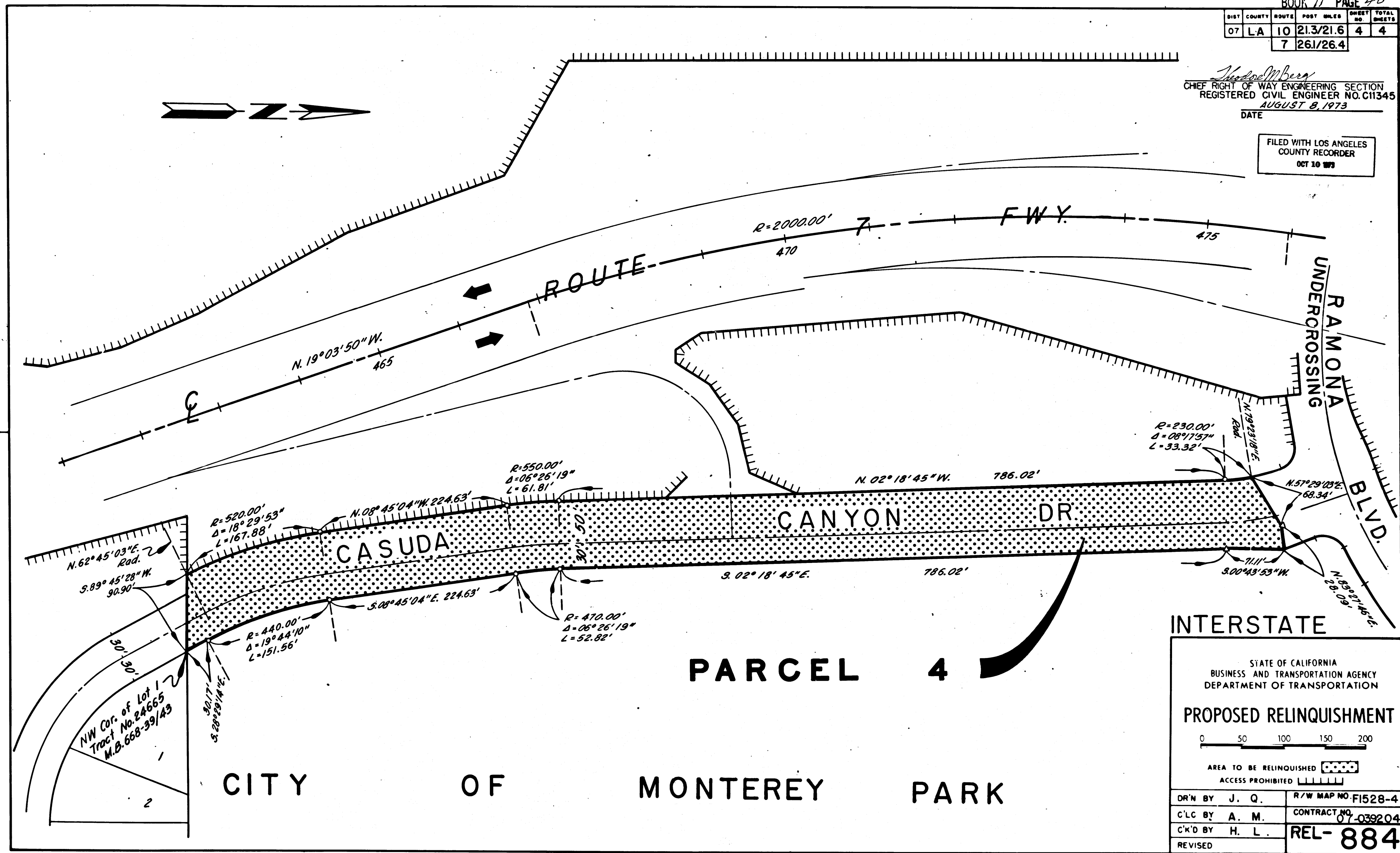

STATE OF CALIFORNIA
 BUSINESS AND TRANSPORTATION AGENCY
 DEPARTMENT OF TRANSPORTATION

PROPOSED RELINQUISHMENT

0 50 100 150 200

AREA TO BE RELINQUISHED [Stippled Box]
 ACCESS PROHIBITED [Hatched Box]

DR'N BY	J. Q.	R/W MAP NO.	FI528-4
C'LC BY	A. M.	CONTRACT NO.	07-039204
C'K'D BY	H. L.	REL-	884
REVISED			