

DIST	COUNTY	ROUTE	POST MILES	SHEET NO.	TOTAL SHEETS
07	L.A.	60	14.3	1	1

W. J. Dine
 DEPUTY DISTRICT ENGINEER
 REGISTERED CIVIL ENGINEER NO. 7913

6-29-73
 DATE

3224

FILED
 AT REQUEST OF
 DEPT. OF PUBLIC WORKS
 OCT. 10, 1973
 4:17 PM
 IN BOOK 11
 AT PAGE 41
 OF STATE HIGHWAY MAPS
 LOS ANGELES COUNTY, CALIF.
 COUNTY RECORDER
 Deputy *Free*

STATE OF CALIFORNIA
 TRANSPORTATION AGENCY
 DEPARTMENT OF PUBLIC WORKS
 DIVISION OF HIGHWAYS

COUNTY OF
 LOS ANGELES

RIGHT OF WAY MAPS OF
 STATE HIGHWAY

In the County of Los Angeles along Rte. 60
 at Running Spring Rd. and Old Canyon Dr. Intersection

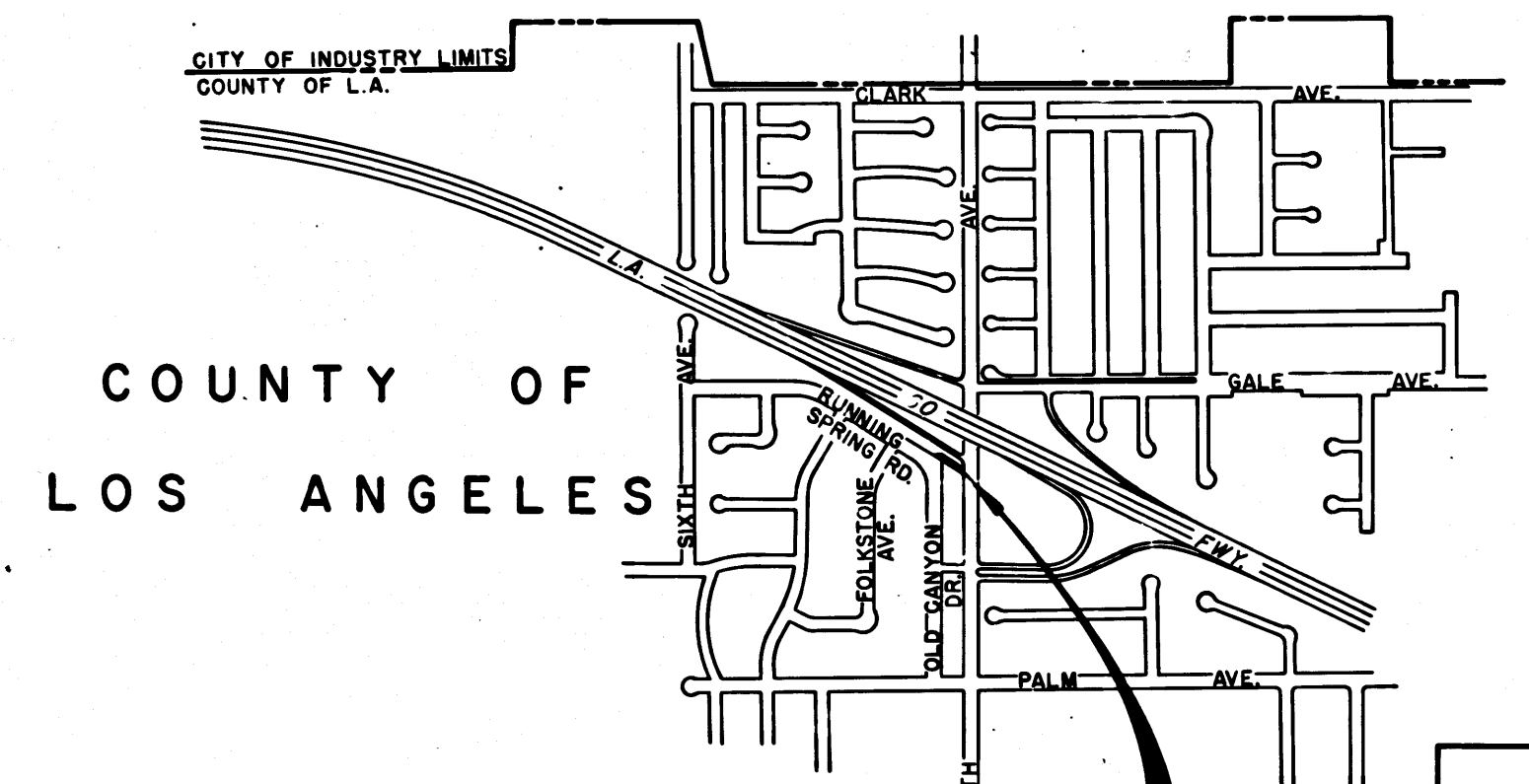
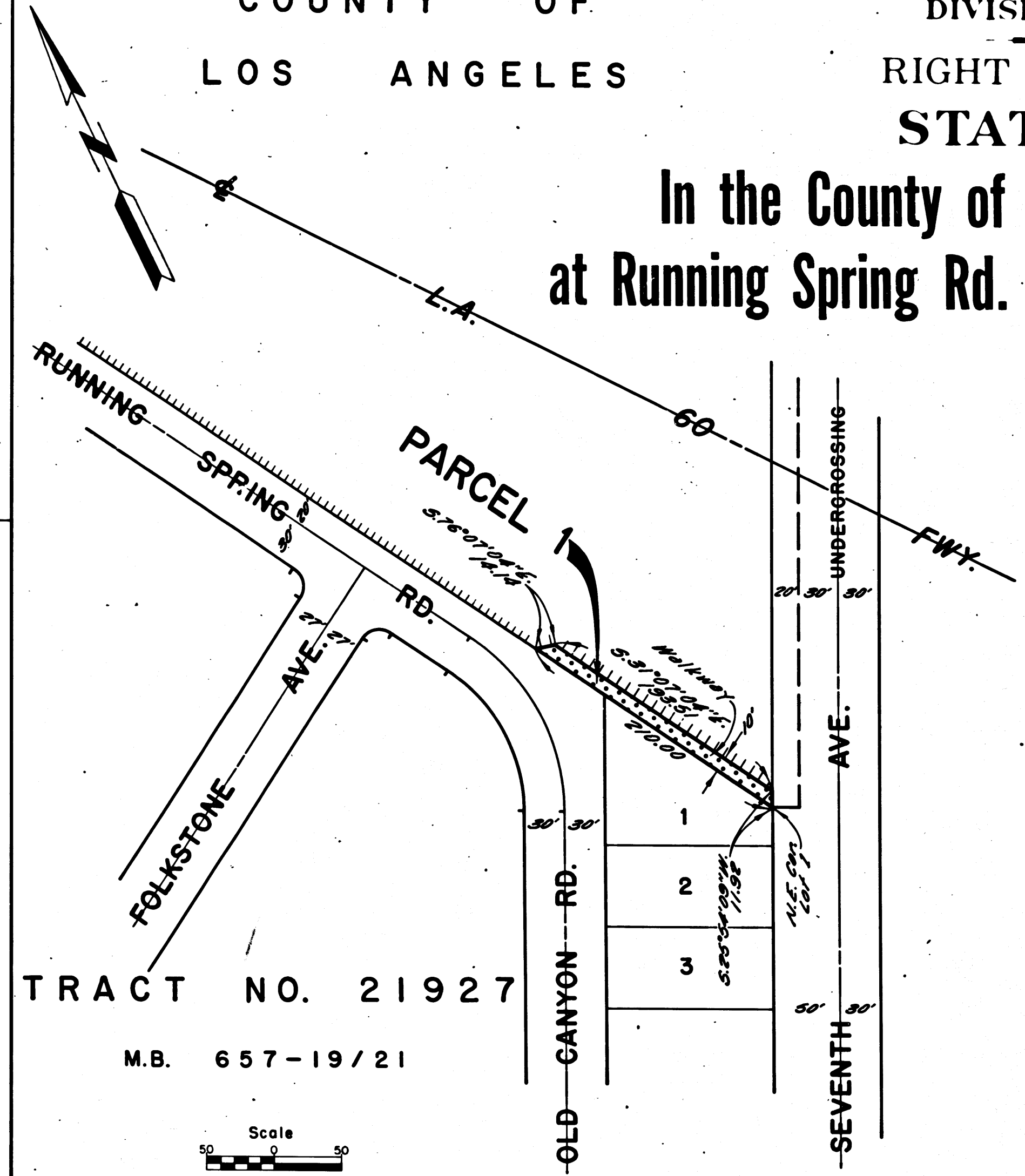

PARCEL 1

STATE OF CALIFORNIA
 TRANSPORTATION AGENCY
 DEPARTMENT OF PUBLIC WORKS
 DIVISION OF HIGHWAYS
 PROPOSED RELINQUISHMENT

0 600 1200 1800 2400

AREA TO BE RELINQUISHED SHOWN THUS

DR'N BY P.H.	R/W MAP NO. F1789-1
C'LC BY A.M.	CONTRACT NO. 07-214634
C'K'D BY H.L.	REL-932
REVISED	