

DIST	COUNTY	ROUTE	POST MILES	SHEET NO.	TOTAL SHEETS
07	LA	118	9.1/12.9	1	16

A. L. Humebrook
 DEPUTY DISTRICT ENGINEER
 REGISTERED CIVIL ENGINEER NO. 6416

June 19, 1973
 DATE

1323

FILED
 AT REQUEST OF
 DEPT. OF PUBLIC WORKS
 Nov. 5 1973
 11 PAST 10 AM

IN BOOK 11
 AT PAGE 42
 OF STATE HIGHWAY MAPS
 LOS ANGELES COUNTY, CALIF.
 COUNTY RECORDER
A. L. Humebrook
 Free

STATE OF CALIFORNIA
 TRANSPORTATION AGENCY
 DEPARTMENT OF PUBLIC WORKS
 DIVISION OF HIGHWAYS

RIGHT OF WAY MAPS OF
 STATE HIGHWAY

In the City of Los Angeles Along Rte. 118 Fwy.
 Between Woodley Ave. and Herrick Ave.

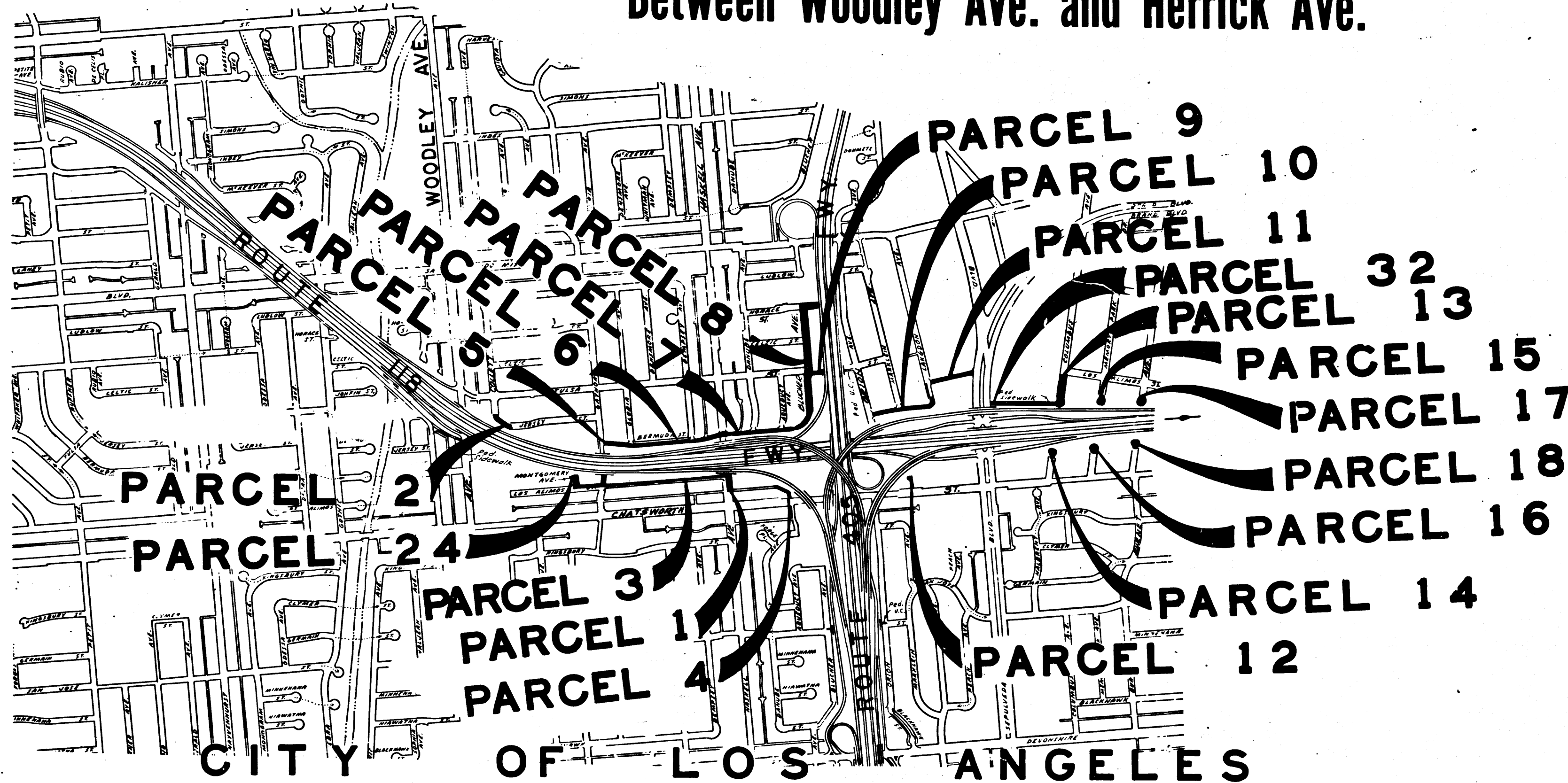

STATE OF CALIFORNIA
 TRANSPORTATION AGENCY
 DEPARTMENT OF PUBLIC WORKS
 DIVISION OF HIGHWAYS
 PROPOSED RELINQUISHMENT

0 600 1200 1800 2400

AREA TO BE RELINQUISHED SHOWN THUS

DR'N BY	J. Q.	R/W MAP NO.
C'LC BY	J. C.	CONTRACT NO. 07-068324
C'K'D BY	H. L.	REL-858
REVISED	7-20-73	

11/42
 10:11

BOOK 11		PAGE 43			
DIST	COUNTY	ROUTE	POST MILES	SHEET NO.	TOTAL SHEETS
07	LA	118	9.1/12.9	2	16

A. J. Binelbach
 DEPUTY DISTRICT ENGINEER
 REGISTERED CIVIL ENGINEER NO. 6416
 June 19, 1973
 DATE

FILED WITH LOS ANGELES
 COUNTY RECORDER
 NOV 5 1973

STATE OF CALIFORNIA
 TRANSPORTATION AGENCY
 DEPARTMENT OF PUBLIC WORKS
 DIVISION OF HIGHWAYS

RIGHT OF WAY MAPS OF
 STATE HIGHWAY

In the City of Los Angeles Along Rte. 118 Fwy.
 Between Woodley Ave. and Herrick Ave.

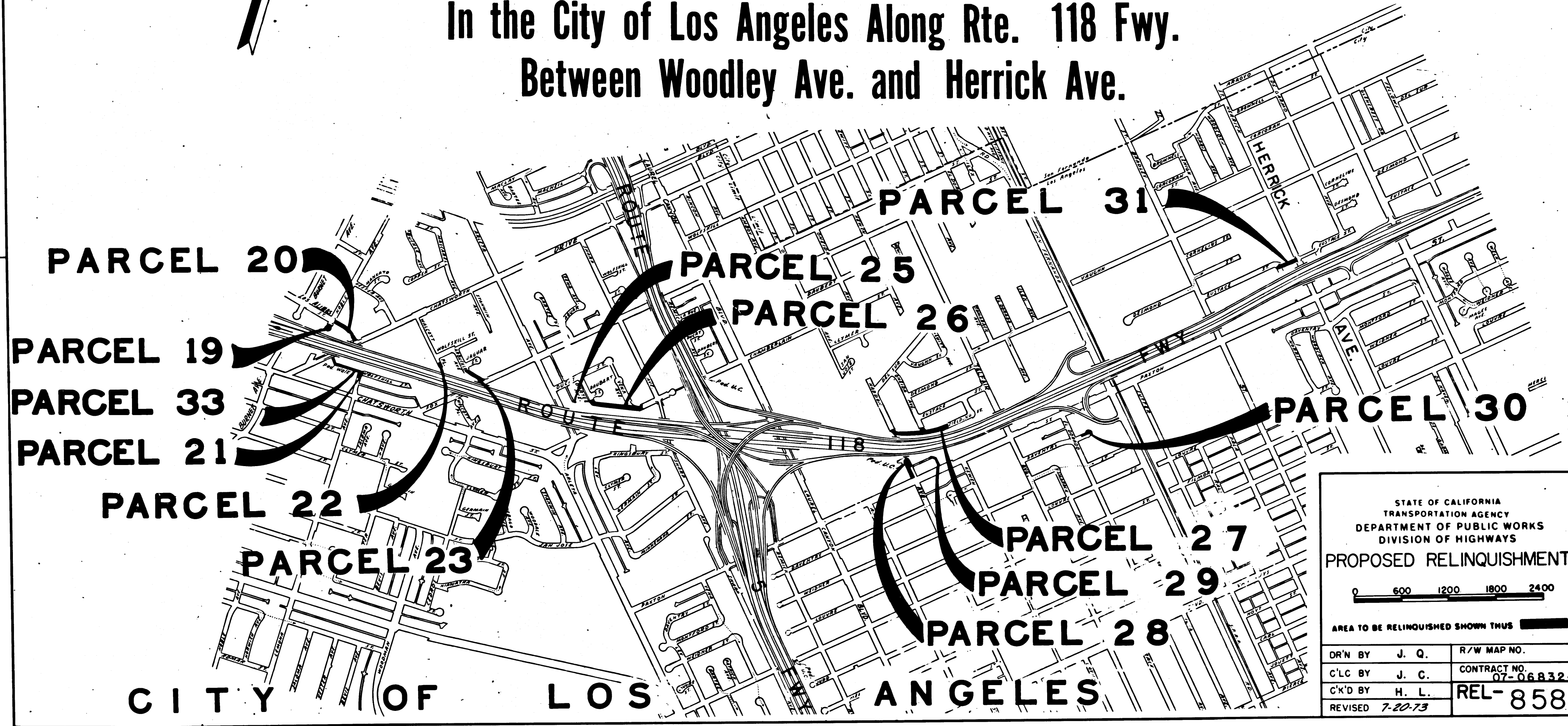
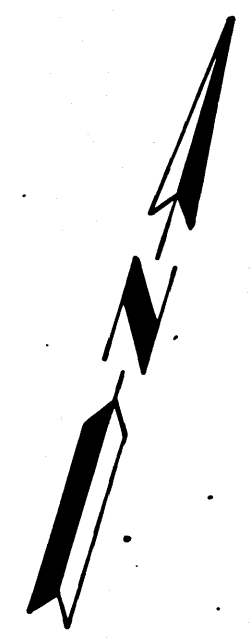

STATE OF CALIFORNIA
 TRANSPORTATION AGENCY
 DEPARTMENT OF PUBLIC WORKS
 DIVISION OF HIGHWAYS

PROPOSED RELINQUISHMENT

0 600 1200 1800 2400

AREA TO BE RELINQUISHED SHOWN THUS

DR'N BY	J. Q.	R/W MAP NO.	
C'LC BY	J. C.	CONTRACT NO.	07-068324
C'K'D BY	H. L.	REL-	858
REVISED	7-20-73		

DIST	COUNTY	ROUTE	POST MILES	SHEET NO	TOTAL SHEETS
07	LA	118	9.1/12.9	3	16

Carl B. Worsley
 DISTRICT RIGHT OF WAY ENGINEER
 REGISTERED CIVIL ENGINEER NQ14734
 June 19, 1973
 DATE

FILED WITH LOS ANGELES
 COUNTY RECORDER
 NOV 6 1973

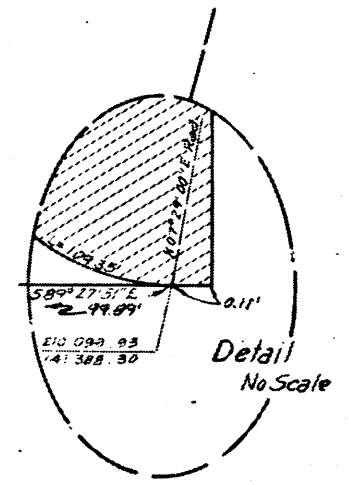
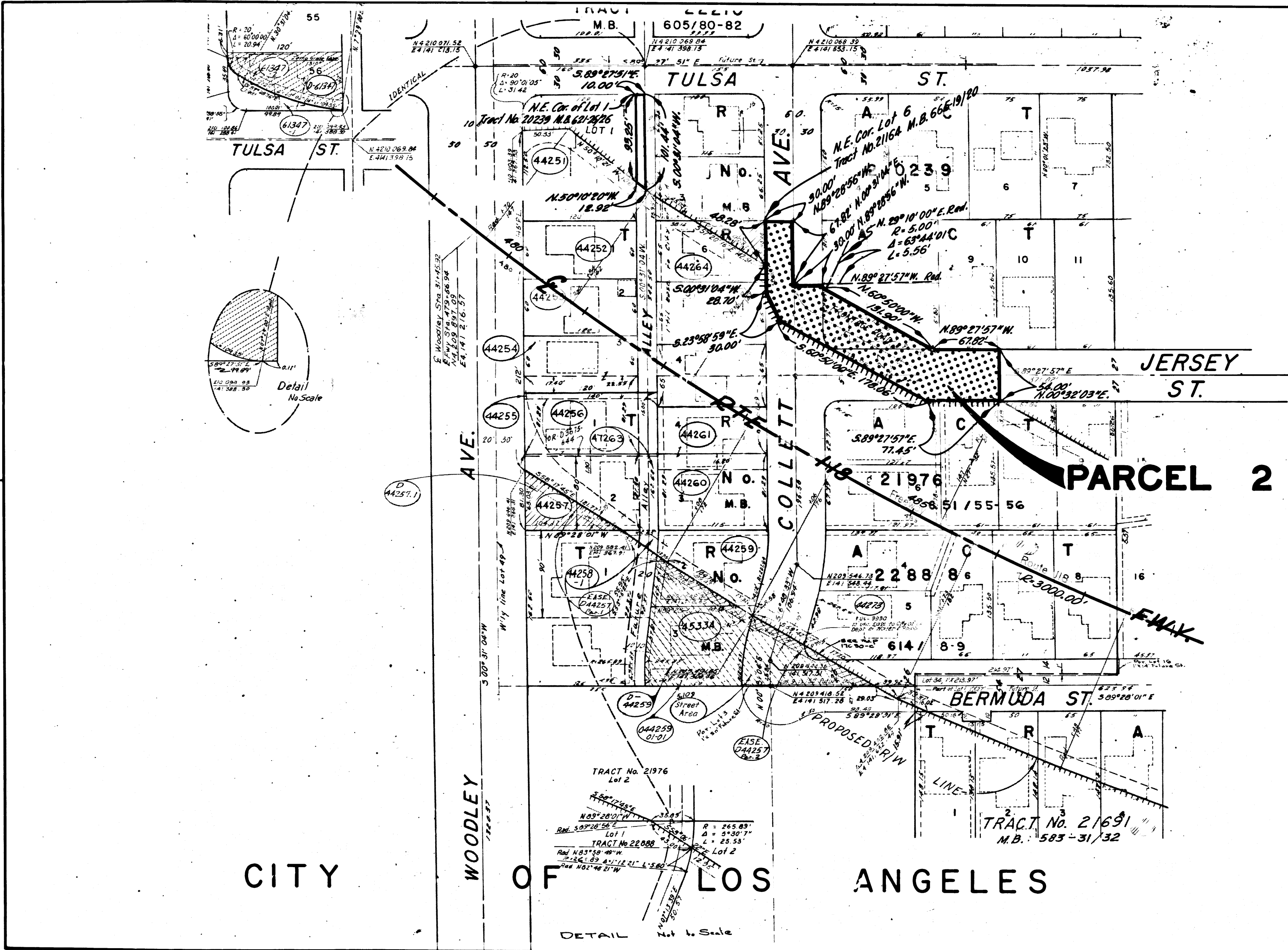

STATE OF CALIFORNIA
 TRANSPORTATION AGENCY
 DEPARTMENT OF PUBLIC WORKS
 DIVISION OF HIGHWAYS

PROPOSED RELINQUISHMENT

0 50 100 150 200

AREA TO BE RELINQUISHED SHOWN THUS [stippled pattern]

ACCESS PROHIBITED [hatched pattern]

DR'N BY J. Q.	R/W MAP NO. F 2137-1
C/LC BY J. C.	CONTRACT NO. 07-068324
C/K'D BY H. L.	REL-858
REVISED 7-20-73	

DIST	COUNTY	ROUTE	POST MILES	SHEET NO	TOTAL SHEETS
07	LA	118	9.1/12.9	4	16

FILED WITH LOS ANGELES COUNTY RECORDER
NOV 6 1973

Carl B. Woodley
DISTRICT RIGHT OF WAY ENGINEER
REGISTERED CIVIL ENGINEER NO. 14734
June 19, 1973
DATE

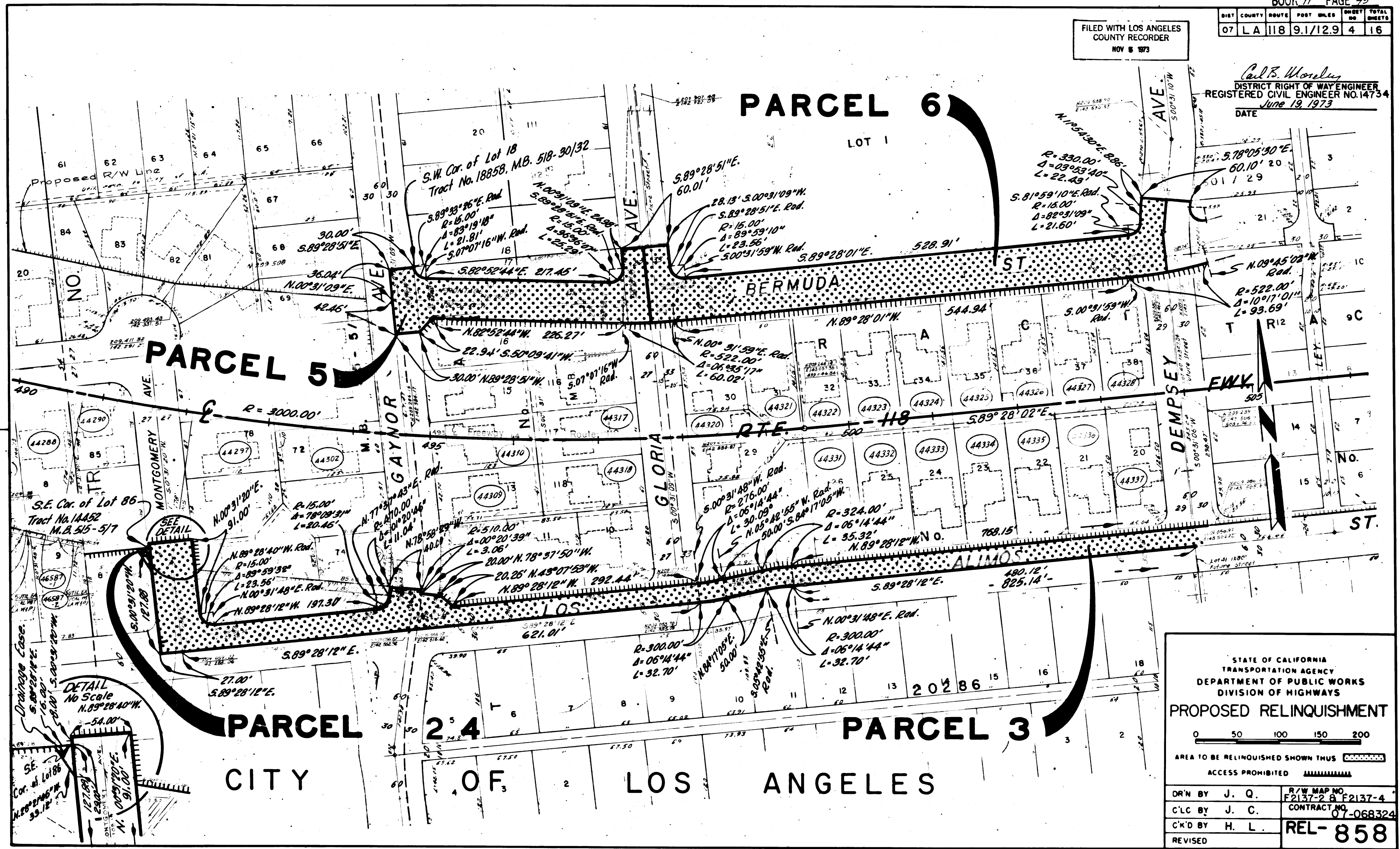

STATE OF CALIFORNIA
TRANSPORTATION AGENCY
DEPARTMENT OF PUBLIC WORKS
DIVISION OF HIGHWAYS

PROPOSED RELINQUISHMENT

0 50 100 150 200

AREA TO BE RELINQUISHED SHOWN THUS [stippled pattern]

ACCESS PROHIBITED [hatched pattern]

DR'N BY	J. Q.	R/W MAP NO.	F2137-2 B F2137-4
C'LC BY	J. C.	CONTRACT NO.	07-068324
C'KD BY	H. L.	REL-	858
REVISED			

DIST	COUNTY	ROUTE	POST MILES	SHEET NO	TOTAL SHEETS
07	LA	118	9.1/12.9	5	16

Carl B. Worley
 DISTRICT RIGHT OF WAY ENGINEER
 REGISTERED CIVIL ENGINEER NO. 14734
 June 19, 1973
 DATE

FILED WITH LOS ANGELES
 COUNTY RECORDER
 NOV 5 1973

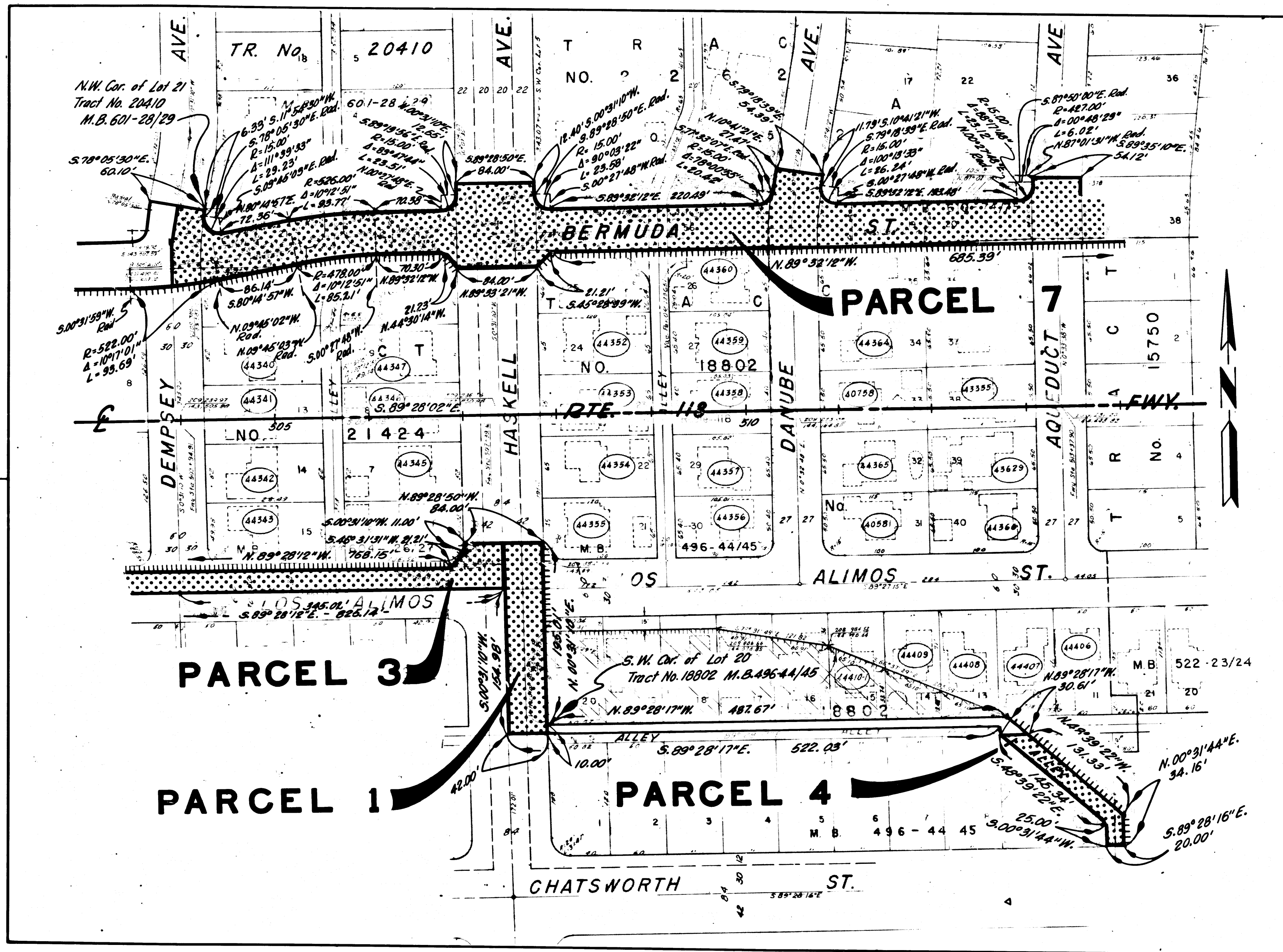

STATE OF CALIFORNIA
 TRANSPORTATION AGENCY
 DEPARTMENT OF PUBLIC WORKS
 DIVISION OF HIGHWAYS

PROPOSED RELINQUISHMENT

0 50 100 150 200

AREA TO BE RELINQUISHED SHOWN THUS [dotted pattern]

ACCESS PROHIBITED [hatched pattern]

DR'N BY J. Q.	R/W MAP NO. F2137-5 B F2137-6
C/LC BY J. C.	CONTRACT NO. 07-068324
C/K'D BY H. L.	REL-858
REVISED 7-20-73	

DIST	COUNTY	ROUTE	POST MILES	SHEET NO.	TOTAL SHEETS
07	LA	118	9.1/12.9	6	16

Carl B. Hensley
 DISTRICT RIGHT OF WAY ENGINEER
 REGISTERED CIVIL ENGINEER NO. 14734
 June 19, 1973

DATE
 FILED WITH LOS ANGELES COUNTY RECORDER
 NOV 6 1973

TULSA TRACT No. 18756
 M.B. 562
 N. 11°38'16"E. 91.96'
 N. 00°30'35"E.

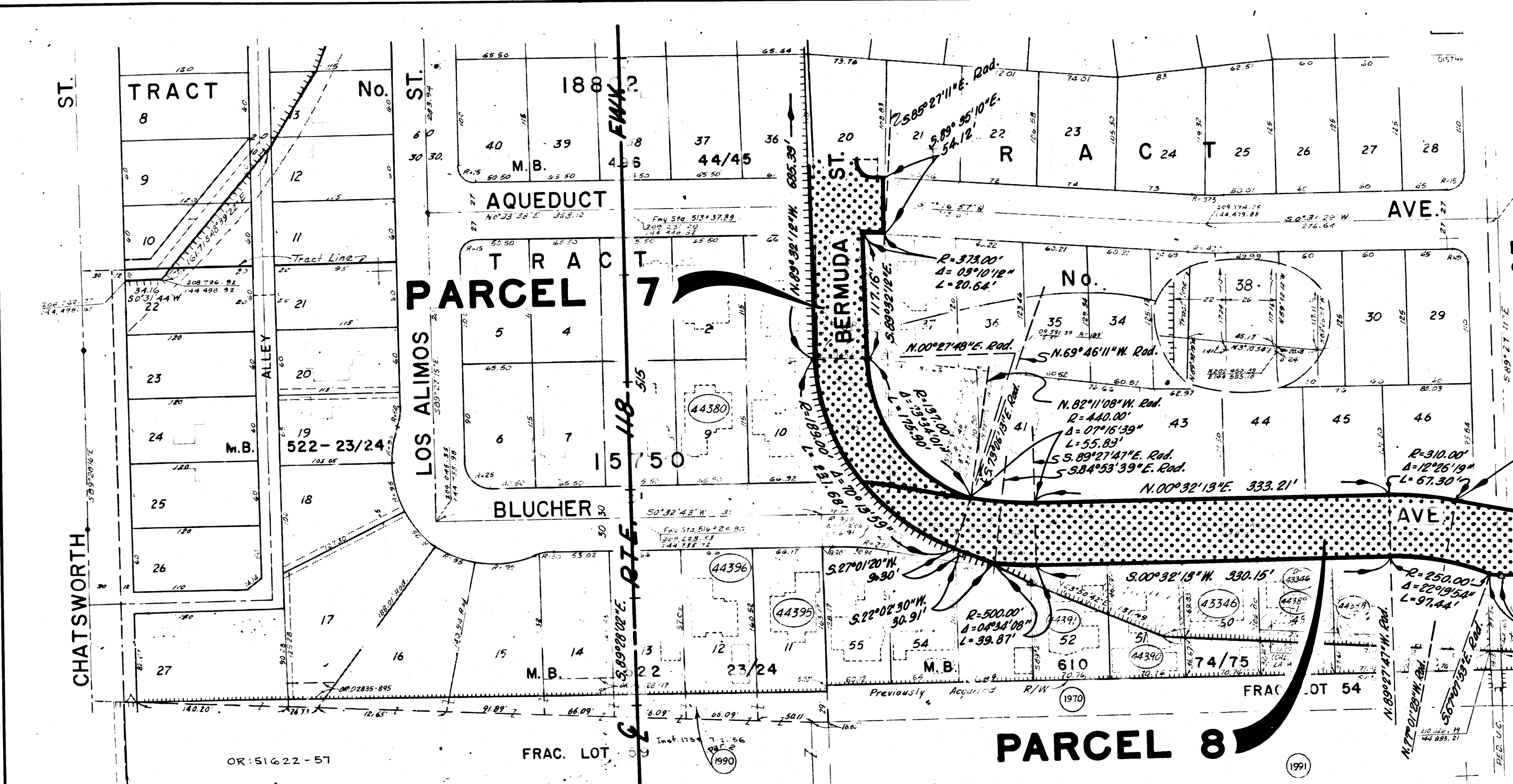

ST. CHATSWORTH

TRACT PARCEL 7

TRACT PARCEL 8

CITY OF LOS ANGELES

SECTION 8 T. 2 N. R. 15 W. SAN DIEGO FREEWAY Route 405
 SUBDIVISION NO. 1 OF THE PROPERTY OF THE PORTER LAND AND WATER COMPANY
 M.R. 31 - 3/6

STATE OF CALIFORNIA
 TRANSPORTATION AGENCY
 DEPARTMENT OF PUBLIC WORKS
 DIVISION OF HIGHWAYS

PROPOSED RELINQUISHMENT

0 50 100 150 200

AREA TO BE RELINQUISHED SHOWN THUS [dotted pattern]

ACCESS PROHIBITED [hatched pattern]

DR'N BY J. Q.	R/W MAP NO. F19466
C'LC BY J. C.	CONTRACT NO. 07-068324
C'K'D BY H. L.	REL-858
REVISED	

DIST	COUNTY	ROUTE	POST MILES	SHEET NO.	TOTAL SHEETS
07	LA	118	9.1/12.9	7	16

Carl B. Morley
 DISTRICT RIGHT OF WAY ENGINEER
 REGISTERED CIVIL ENGINEER NO. 14734
 DATE June 19, 1973

FILED WITH LOS ANGELES
 COUNTY RECORDER
 NOV 5 1973

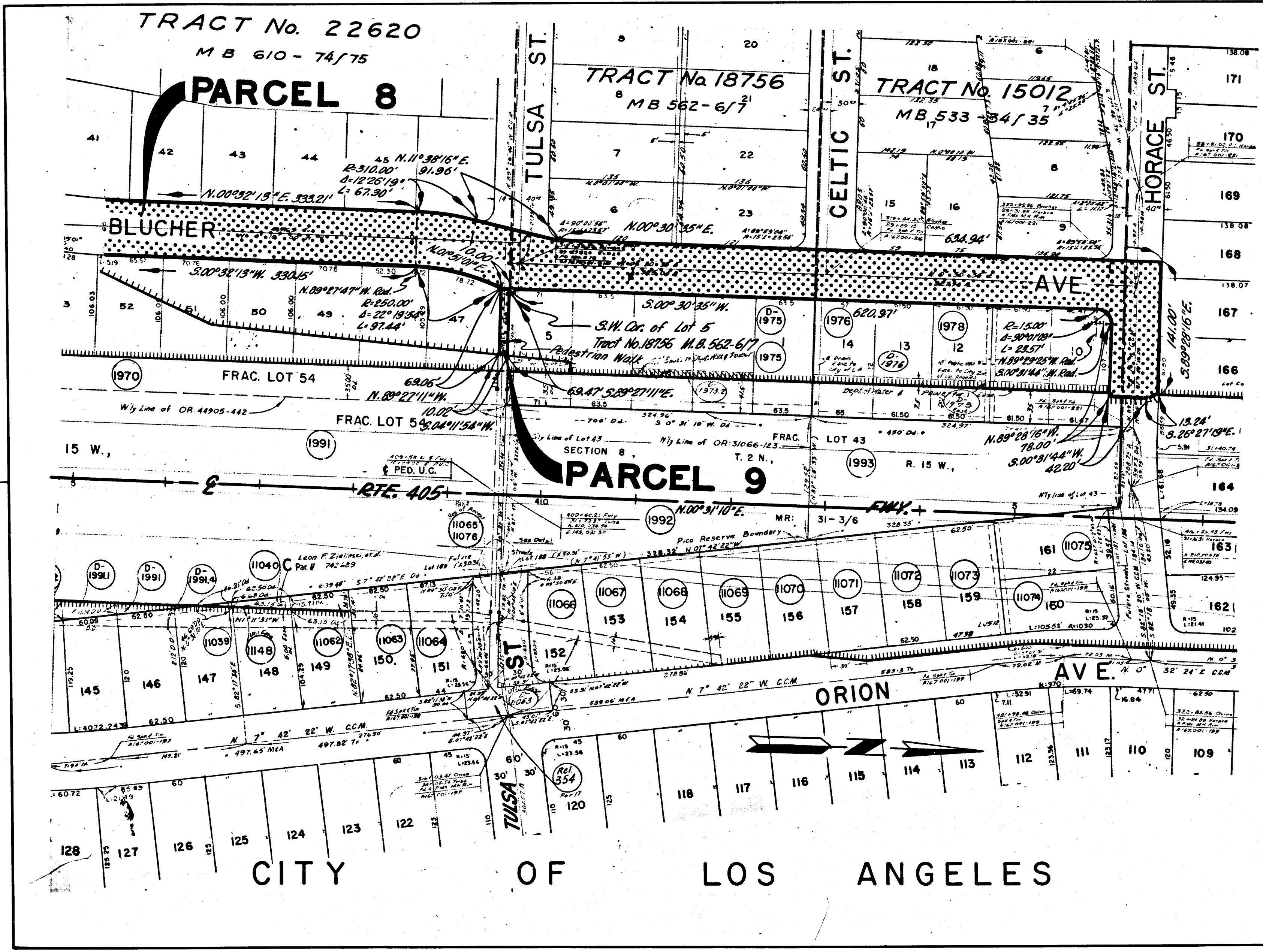

STATE OF CALIFORNIA
 TRANSPORTATION AGENCY
 DEPARTMENT OF PUBLIC WORKS
 DIVISION OF HIGHWAYS

PROPOSED RELINQUISHMENT

0 50 100 150 200

AREA TO BE RELINQUISHED SHOWN THUS [Dotted Pattern]

ACCESS PROHIBITED [Hatched Pattern]

DR'N BY J. Q.	R/W MAP NO. F1946-C
C/LC BY J. C.	CONTRACT NO. 07-068324
C/K'D BY H. L.	REL-858
REVISED	

FILED WITH LOS ANGELES COUNTY RECORDER
NOV 8 1973

BOOK 11 PAGE 49

DIST	COUNTY	ROUTE	POST MILES	SHEET NO.	TOTAL SHEETS
07	LA	118	9.1/12.9	8	16

Carl B. Worsley
DISTRICT RIGHT OF WAY ENGINEER
REGISTERED CIVIL ENGINEER NO.14734
June 19, 1973
DATE

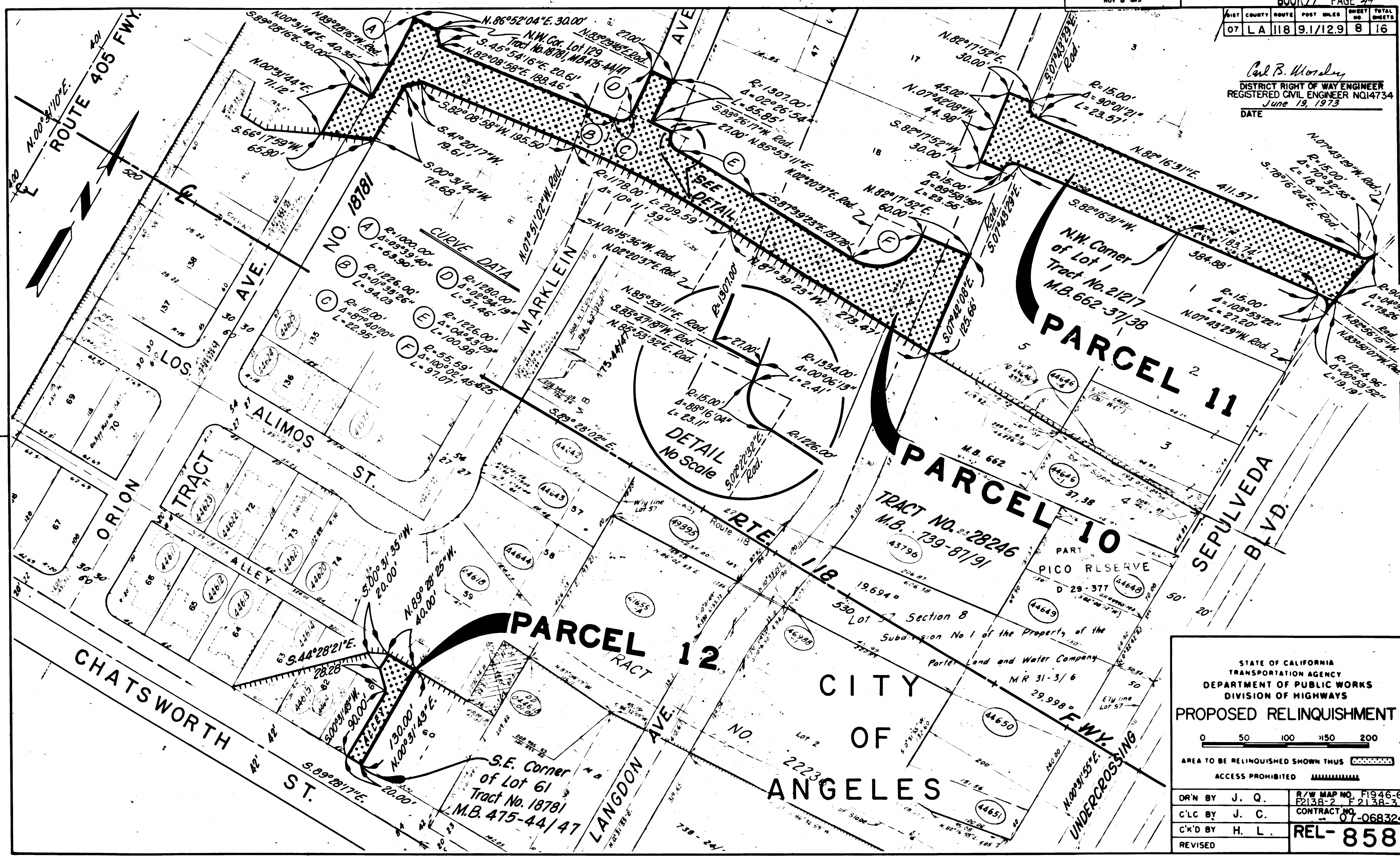

STATE OF CALIFORNIA
TRANSPORTATION AGENCY
DEPARTMENT OF PUBLIC WORKS
DIVISION OF HIGHWAYS

PROPOSED RELINQUISHMENT

0 50 100 150 200

AREA TO BE RELINQUISHED SHOWN THUS [stippled pattern]

ACCESS PROHIBITED [hatched pattern]

DR'N BY J. Q.	R/W MAP NO. F1946-6 F2138-2 F2138-3
C/LC BY J. C.	CONTRACT NO. 07-068324
C/K'D BY H. L.	REL-858
REVISED	

DIST	COUNTY	ROUTE	POST MILES	SHEET NO.	TOTAL SHEETS
07	LA	118	9.1/12.9	9	16

Carl B. Woodley
 DISTRICT RIGHT OF WAY ENGINEER
 REGISTERED CIVIL ENGINEER NO. 14734
 June 19, 1973

DATE

FILED WITH LOS ANGELES
 COUNTY RECORDER
 NOV 5 1973

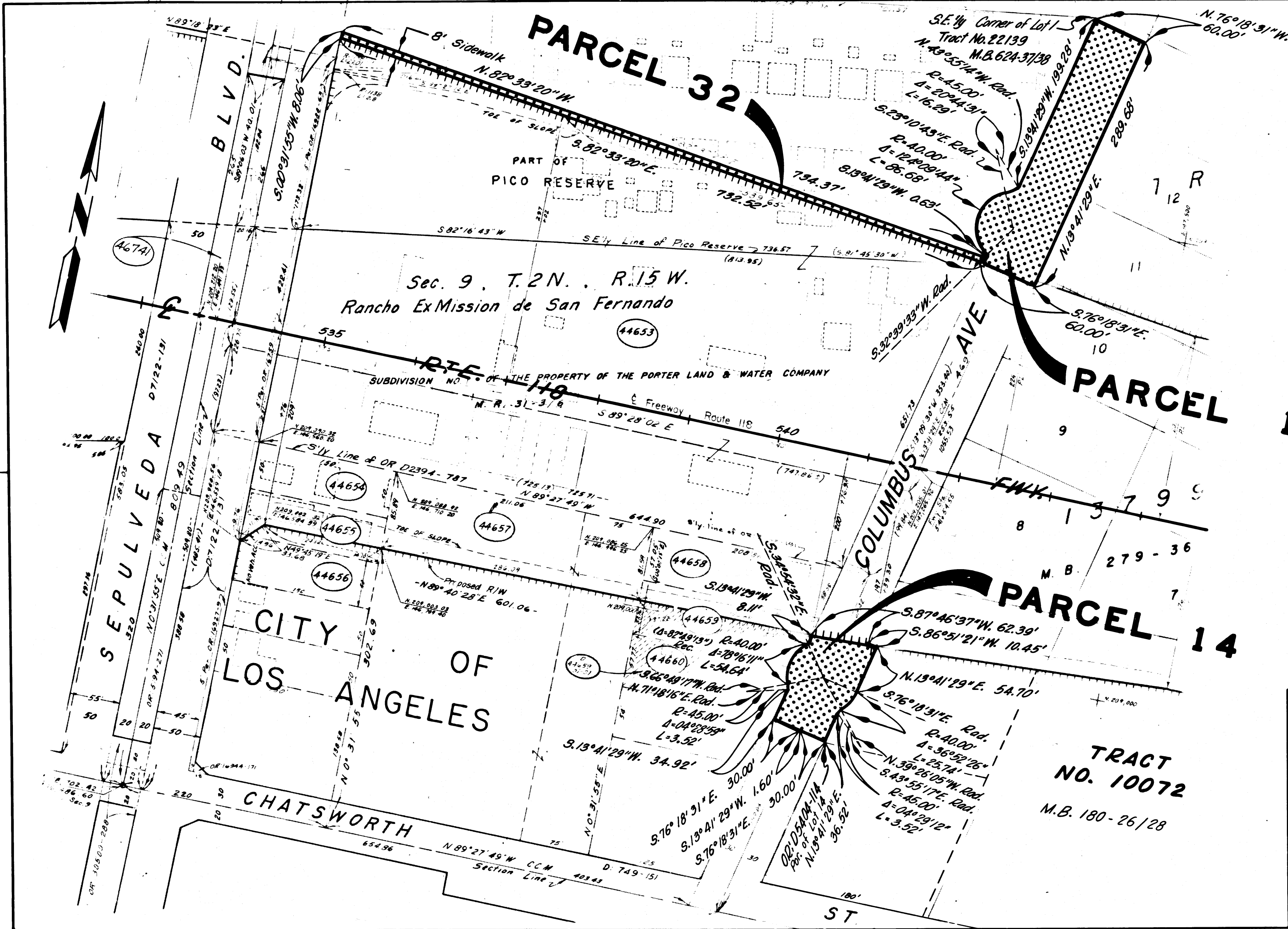

STATE OF CALIFORNIA
 TRANSPORTATION AGENCY
 DEPARTMENT OF PUBLIC WORKS
 DIVISION OF HIGHWAYS

PROPOSED RELINQUISHMENT

0 50 100 150 200

AREA TO BE RELINQUISHED SHOWN THUS

ACCESS PROHIBITED

DR'N BY J. Q.	R/W MAP NO. F-2138-4 F-2138-5
C/LC BY J. C.	CONTRACT NO. 07-068324
C/K'D BY H. L.	REL-858
REVISED	

DIST	COUNTY	ROUTE	POST MILES	SHEET NO	TOTAL SHEETS
07	LA	118	9.1/12.9	10	16

Carl B. Worley
 DISTRICT RIGHT OF WAY ENGINEER
 REGISTERED CIVIL ENGINEER NO. 14734
 June 19, 1973
 DATE

FILED WITH LOS ANGELES
 COUNTY RECORDER
 NOV 6 1973

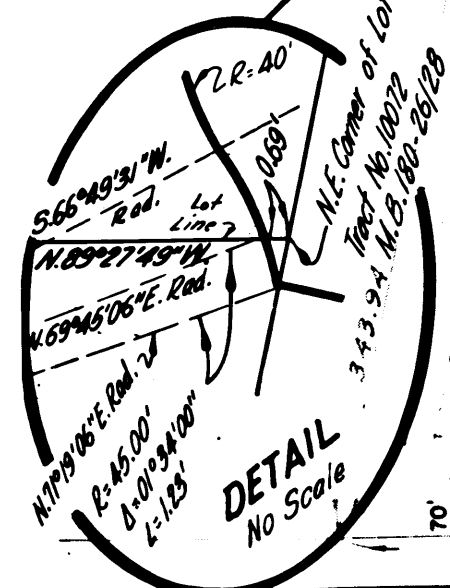
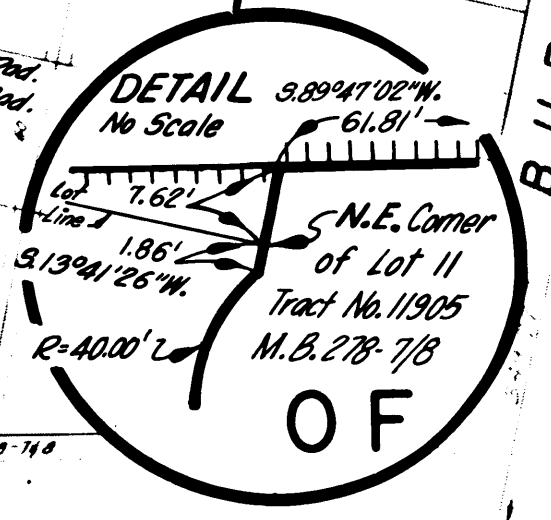
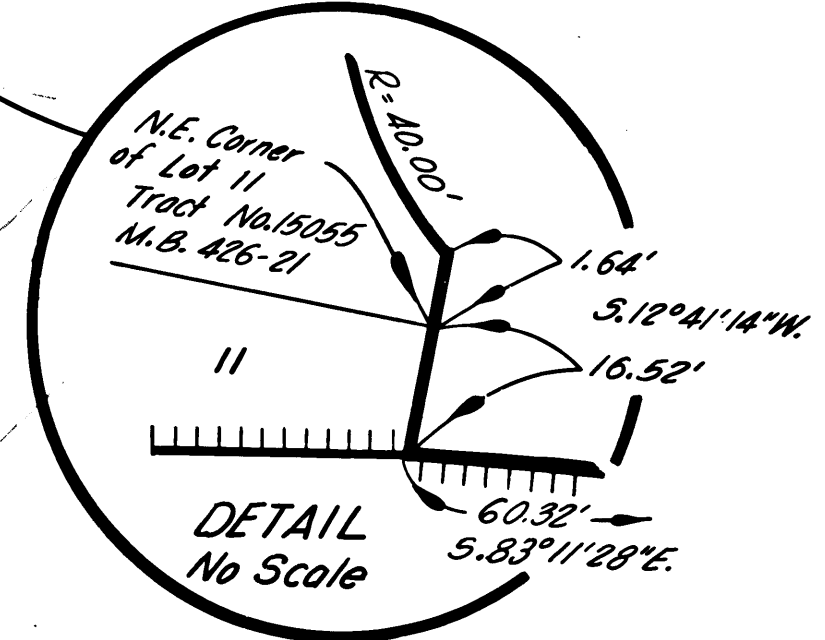
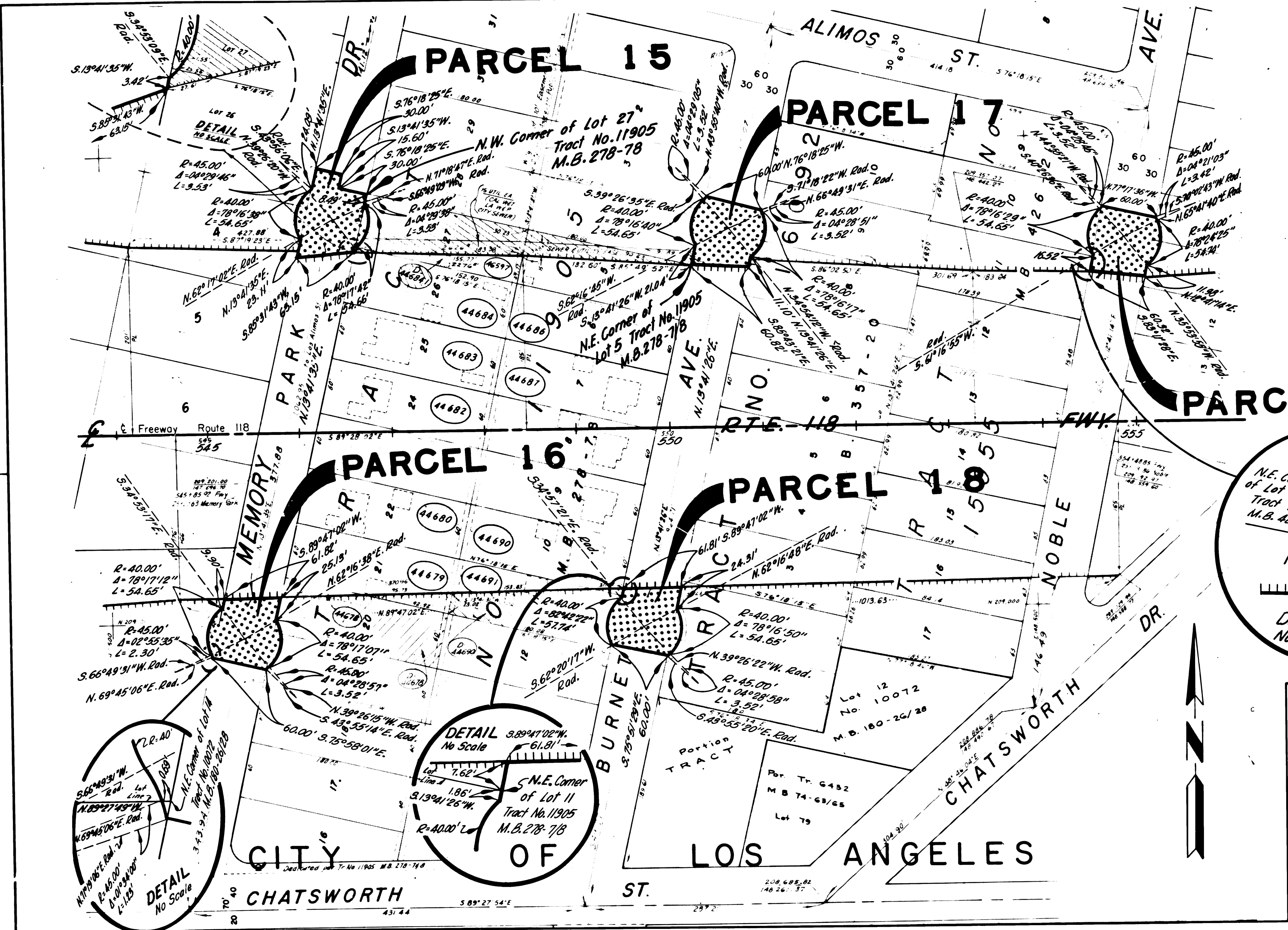

STATE OF CALIFORNIA
 TRANSPORTATION AGENCY
 DEPARTMENT OF PUBLIC WORKS
 DIVISION OF HIGHWAYS

PROPOSED RELINQUISHMENT

0 50 100 150 200

AREA TO BE RELINQUISHED SHOWN THUS [hatched box]

ACCESS PROHIBITED [hatched box]

DR'N BY J. Q.	R/W MAP NO. F2138-6
LC BY J. C.	CONTRACT NO. 07-068324
CK'D BY H. L.	REL-858
REVISED 9-5-73	

DIST	COUNTY	ROUTE	POST MILES	SHEET NO	TOTAL SHEETS
07	L.A.	118	9.1/12.9	11	16

Carl B. Moroney
 DISTRICT RIGHT OF WAY ENGINEER
 REGISTERED CIVIL ENGINEER NO. 14734
 June 19, 1973
 DATE

FILED WITH LOS ANGELES
 COUNTY RECORDER
 NOV 5 1973

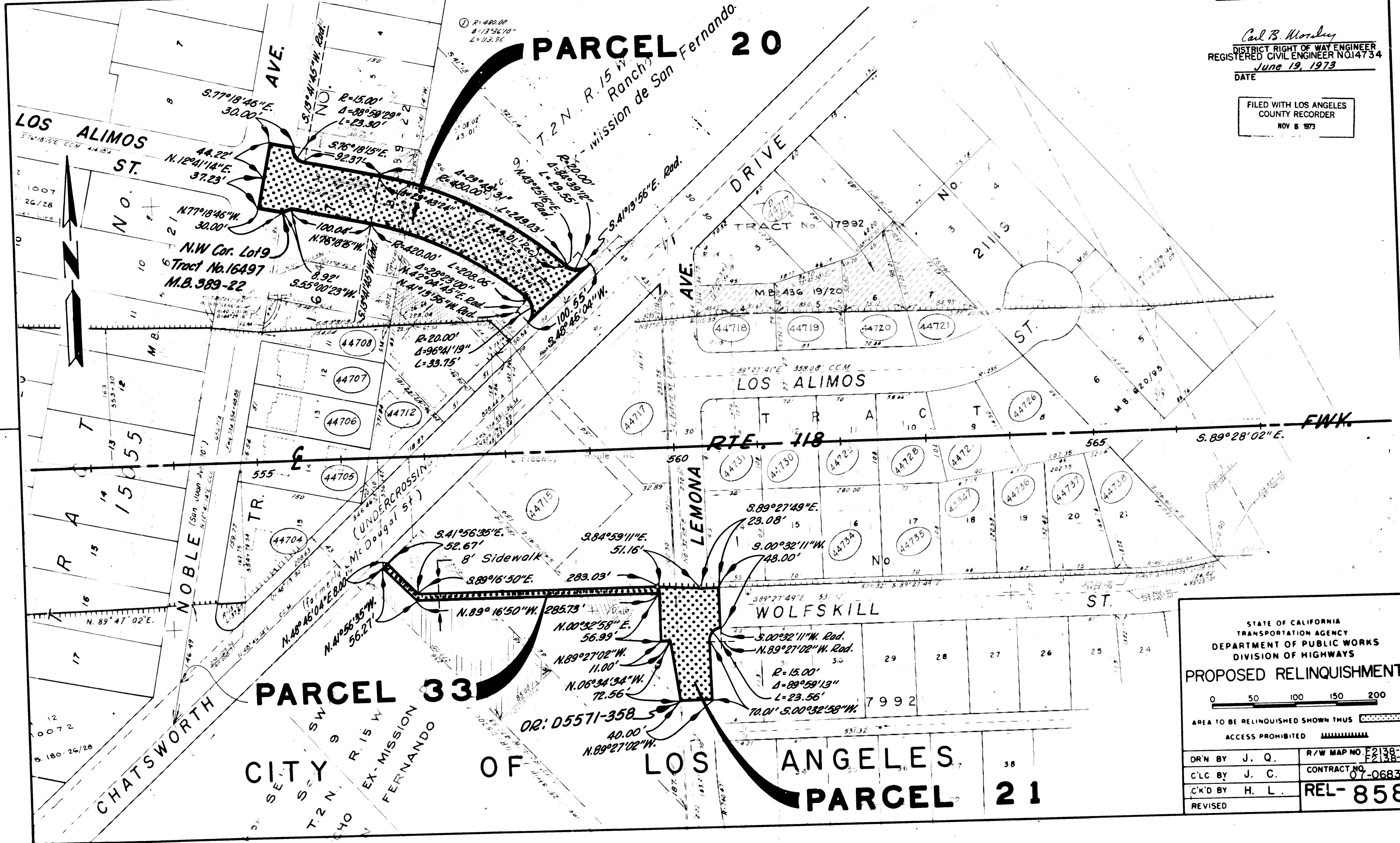

STATE OF CALIFORNIA
 TRANSPORTATION AGENCY
 DEPARTMENT OF PUBLIC WORKS
 DIVISION OF HIGHWAYS

PROPOSED RELINQUISHMENT

0 50 100 150 200

AREA TO BE RELINQUISHED SHOWN THUS [stippled pattern]

ACCESS PROHIBITED [hatched pattern]

DR'N BY J. Q.	R/W MAP NO. E2138-8
C/LC BY J. C.	CONTRACT NO. 07-068324
C/K'D BY H. L.	REL-858
REVISED	

DIST	COUNTY	ROUTE	POST MILES	SHEET NO	TOTAL SHEETS
07	LA	118	9.1/12.9	12	16

Carl B. Hinesley
 DISTRICT RIGHT OF WAY ENGINEER
 REGISTERED CIVIL ENGINEER NO. 14734
 June 19, 1973
 DATE

FILED WITH LOS ANGELES
 COUNTY RECORDER
 NOV 5 1973

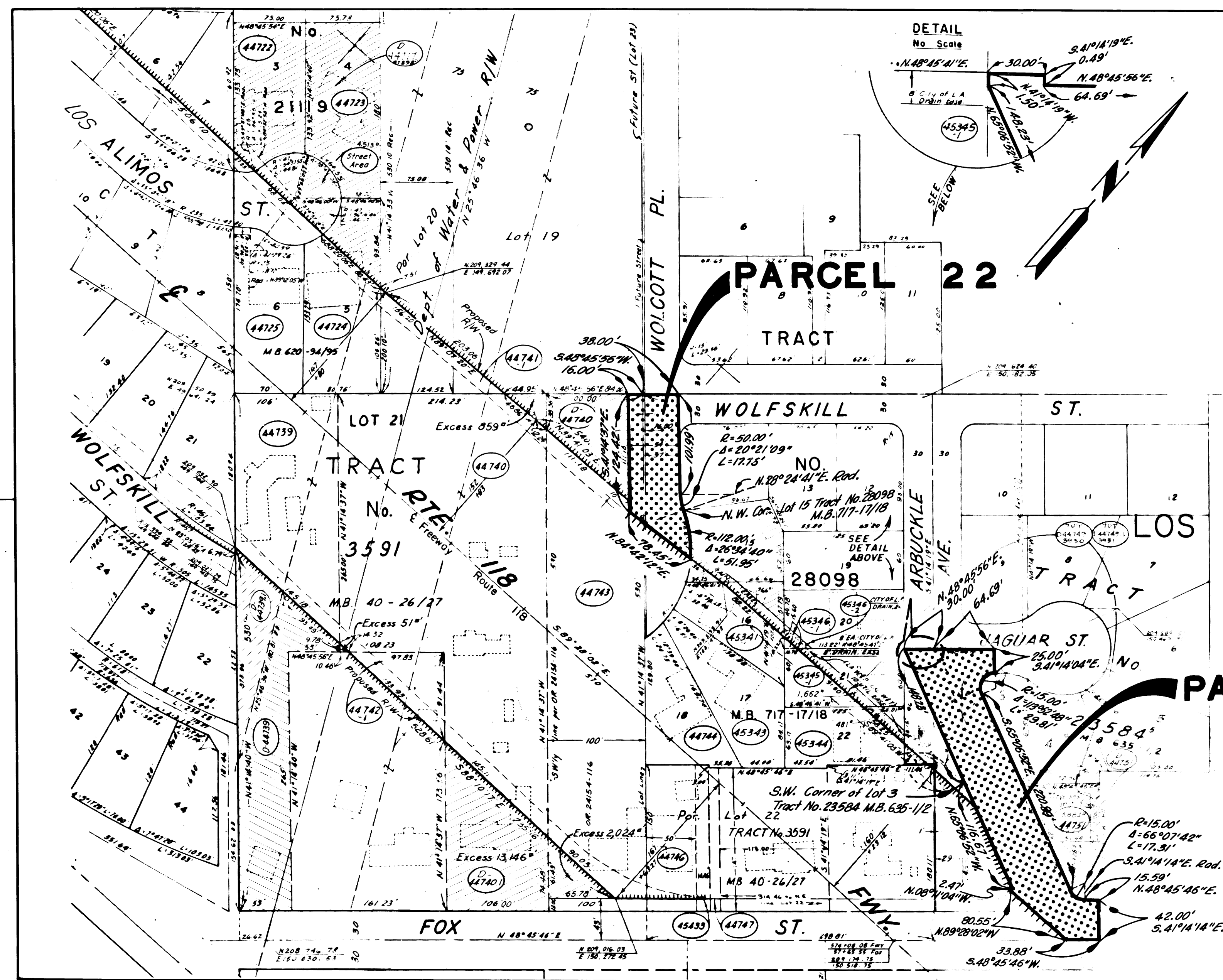

CITY
 OF
 ANGELES

PARCEL 23

STATE OF CALIFORNIA
 TRANSPORTATION AGENCY
 DEPARTMENT OF PUBLIC WORKS
 DIVISION OF HIGHWAYS

PROPOSED RELINQUISHMENT

0 50 100 150 200

AREA TO BE RELINQUISHED SHOWN THUS [Stippled Pattern]

ACCESS PROHIBITED [Hatched Pattern]

DR'N BY J. Q.	R/W MAP NO. F2138-10'
C'LC BY J. C.	CONTRACT NO. 07-068324
C'K'D BY H. L.	REL-858
REVISED	

DIST	COUNTY	ROUTE	POST MILES	SHEET NO.	TOTAL SHEETS
07	LA	118	9.1/12.9	13	16

Carl B. Worsley
 DISTRICT RIGHT OF WAY ENGINEER
 REGISTERED CIVIL ENGINEER NO. 14734
 June 19, 1973
 DATE

FILED WITH LOS ANGELES
 COUNTY RECORDER
 NOV 5 1973

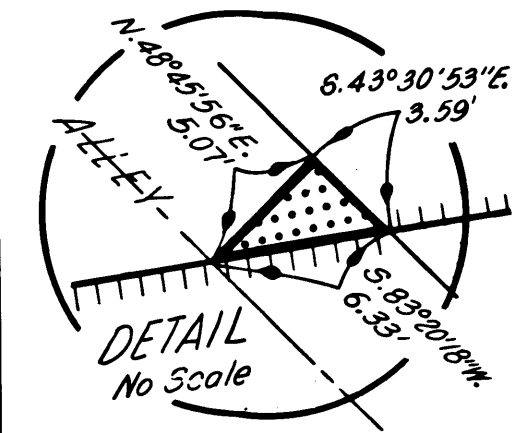

- (A) N. 48°45'26" E. 135.00'
- (B) R=25.00' Δ=44°24'55" L=19.98'
- (C) S. 48°45'25" W. 44.01'
- (D) R=15.00' Δ=90°00'00" L=23.56'
- (E) R=15.00' Δ=58°21'22" L=15.28'
- (F) N. 80°25'03" E. 26.77'
- (G) R=62.00' Δ=31°39'11" L=34.25'

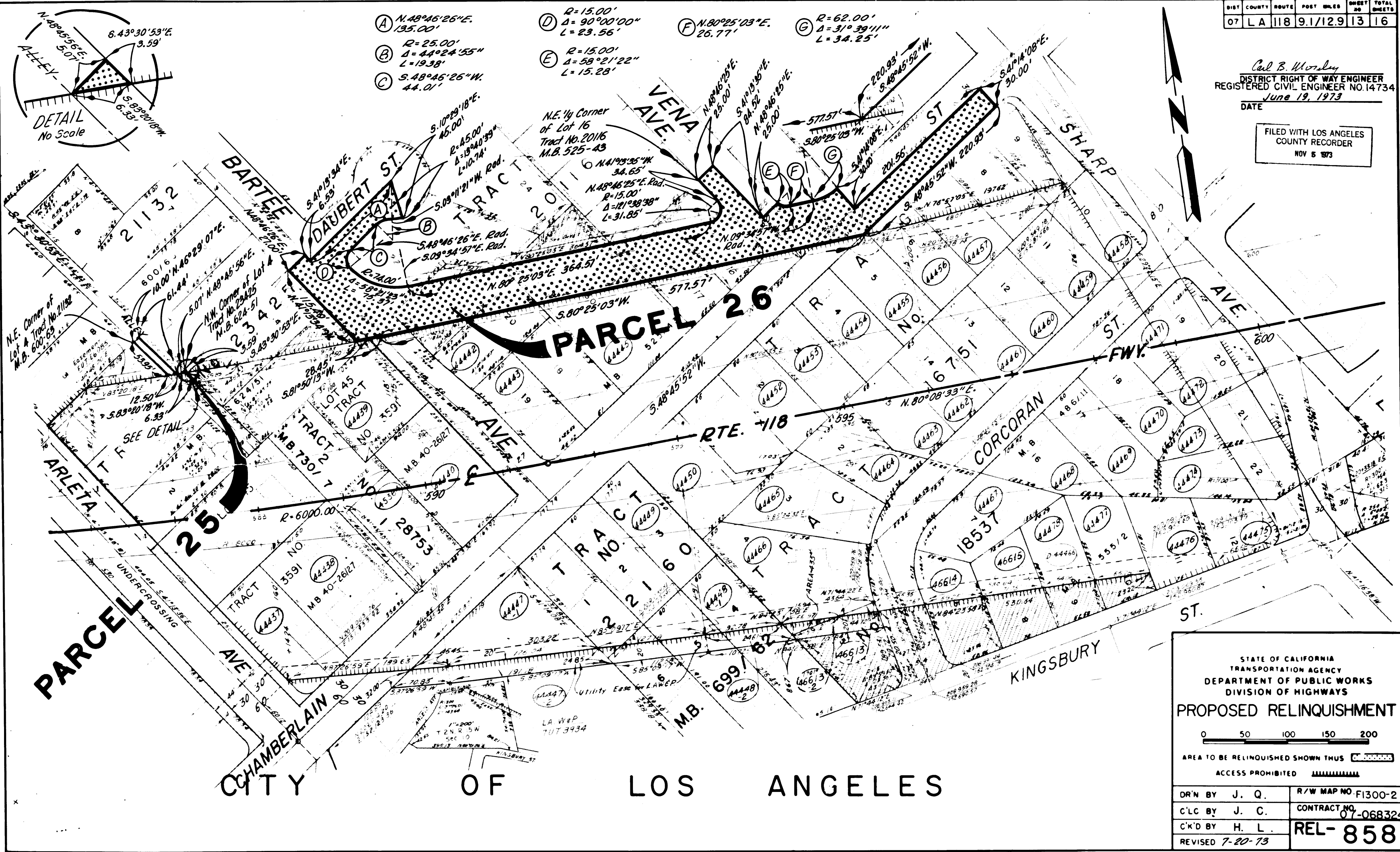

STATE OF CALIFORNIA
 TRANSPORTATION AGENCY
 DEPARTMENT OF PUBLIC WORKS
 DIVISION OF HIGHWAYS

PROPOSED RELINQUISHMENT

0 50 100 150 200

AREA TO BE RELINQUISHED SHOWN THUS

ACCESS PROHIBITED

DR'N BY J. Q.	R/W MAP NO. F1300-2'
C'LC BY J. C.	CONTRACT NO. 07-068324
C'KD BY H. L.	REL-858
REVISED 7-20-73	

DIST	COUNTY	ROUTE	POST MILES	SHEET NO.	TOTAL SHEETS
07	LA	118	9.1/12.9	14	16

Carl B. Mosley
 DISTRICT RIGHT OF WAY ENGINEER
 REGISTERED CIVIL ENGINEER NO. 14734
 DATE June 19, 1973

FILED WITH LOS ANGELES
 COUNTY RECORDER
 NOV 5 1973

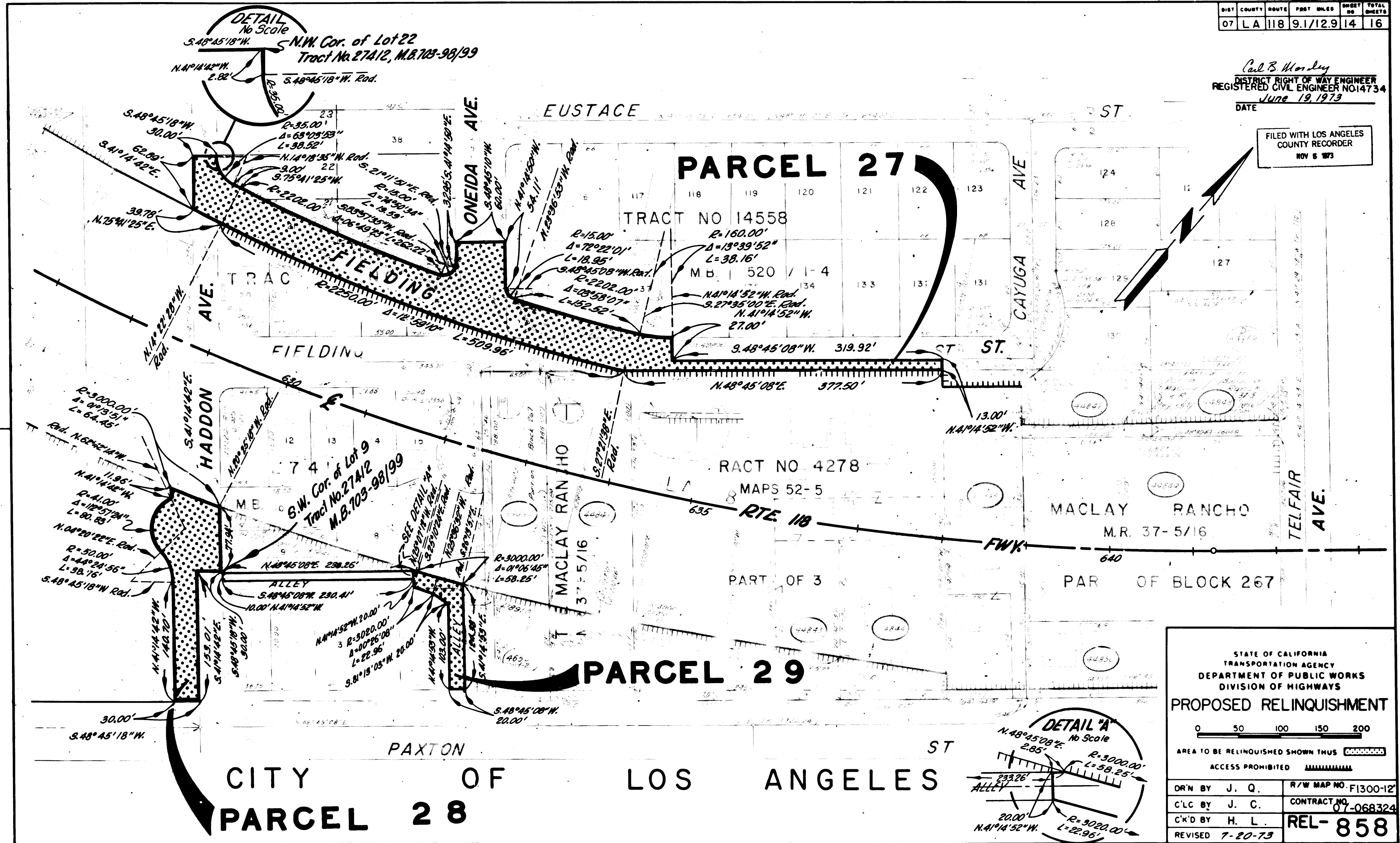

STATE OF CALIFORNIA
 TRANSPORTATION AGENCY
 DEPARTMENT OF PUBLIC WORKS
 DIVISION OF HIGHWAYS

PROPOSED RELINQUISHMENT

0 50 100 150 200

AREA TO BE RELINQUISHED SHOWN THUS [hatched pattern]

ACCESS PROHIBITED [cross-hatched pattern]

DR'N BY	J. Q.	R/W MAP NO.	F1300-12'
C'LC BY	J. C.	CONTRACT NO.	07-068324
C'K'D BY	H. L.	REL-	858
REVISED	7-20-73		

DIST	COUNTY	ROUTE	POST MILES	SHEET NO.	TOTAL SHEETS
07	LA	118	9.1/12.9	15	16

Carl B. Mosley
 DISTRICT RIGHT OF WAY ENGINEER
 REGISTERED CIVIL ENGINEER NO. 14734
 June 19, 1973
 DATE

FILED WITH LOS ANGELES
 COUNTY RECORDER
 NOV 5 1973

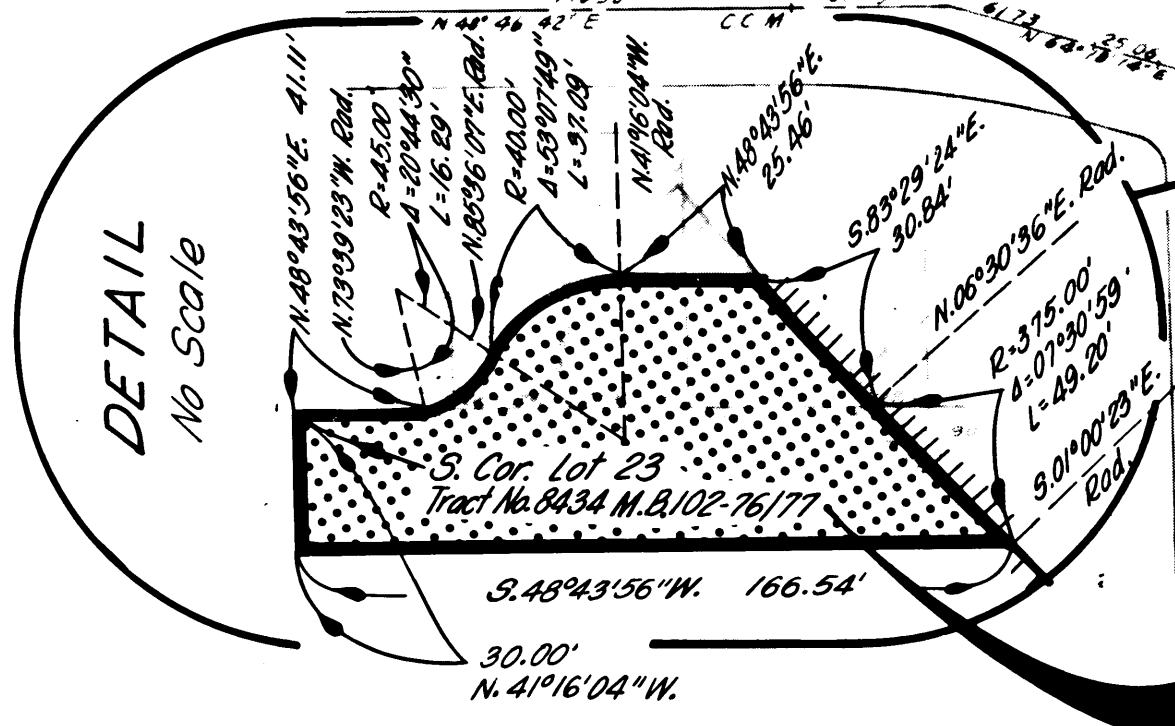
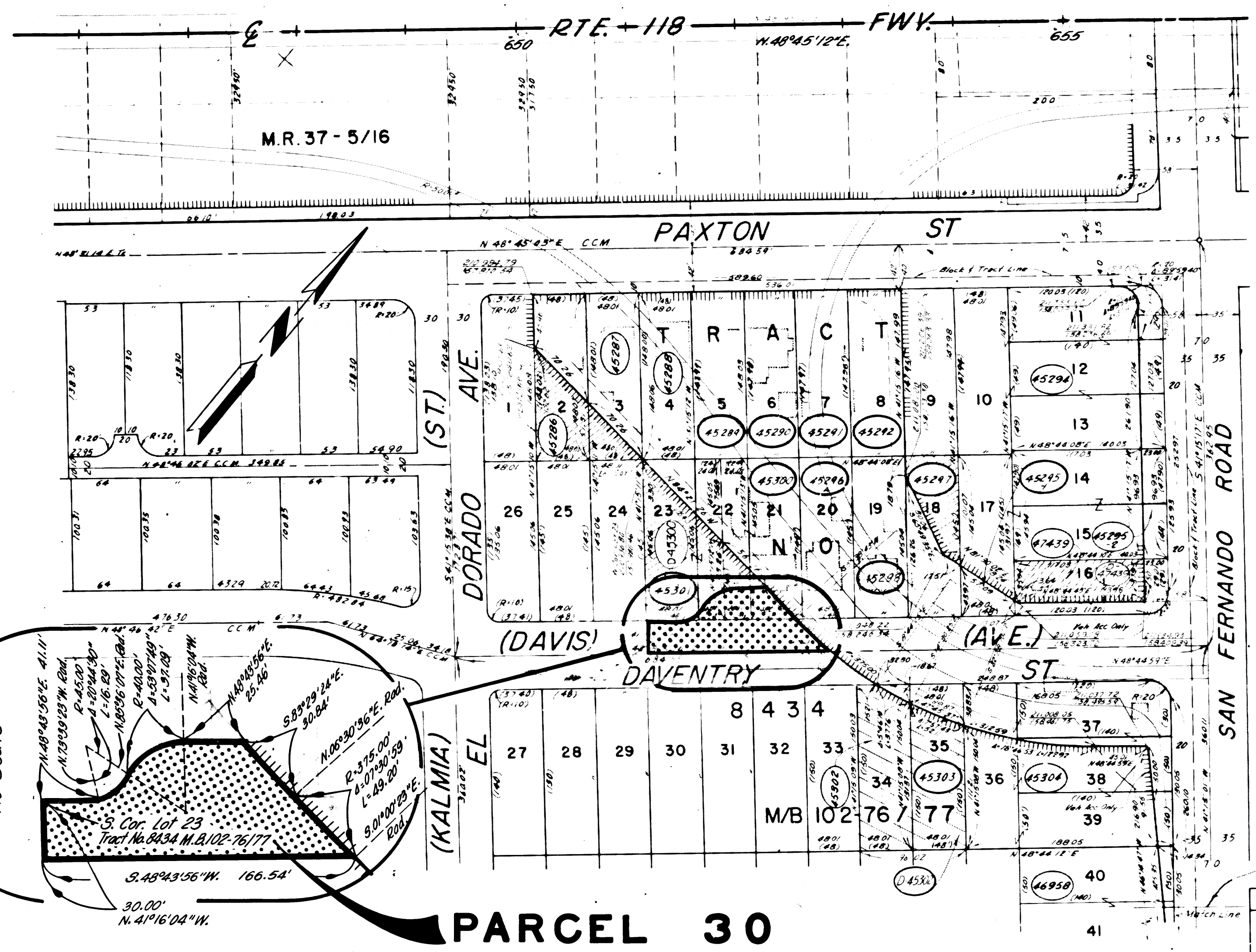

PARCEL 30
 CITY OF LOS ANGELES

STATE OF CALIFORNIA
 TRANSPORTATION AGENCY
 DEPARTMENT OF PUBLIC WORKS
 DIVISION OF HIGHWAYS

PROPOSED RELINQUISHMENT

0 50 100 150 200

AREA TO BE RELINQUISHED SHOWN THUS

ACCESS PROHIBITED

DR'N BY J. Q.	R/W MAP NO. F2139-2
C'LC BY J. C.	CONTRACT NO. 07-068324
C'K'D BY H. L.	REL-858
REVISED	

DIST	COUNTY	ROUTE	POST MILES	SHEET NO.	TOTAL SHEETS
07	LA	118	9.1/12.9	16	16

Carl B. Mosley
 DISTRICT RIGHT OF WAY ENGINEER
 REGISTERED CIVIL ENGINEER NO. 14734
 June 19, 1973
 DATE

FILED WITH LOS ANGELES
 COUNTY RECORDER
 NOV 5 1973

PARCEL 31

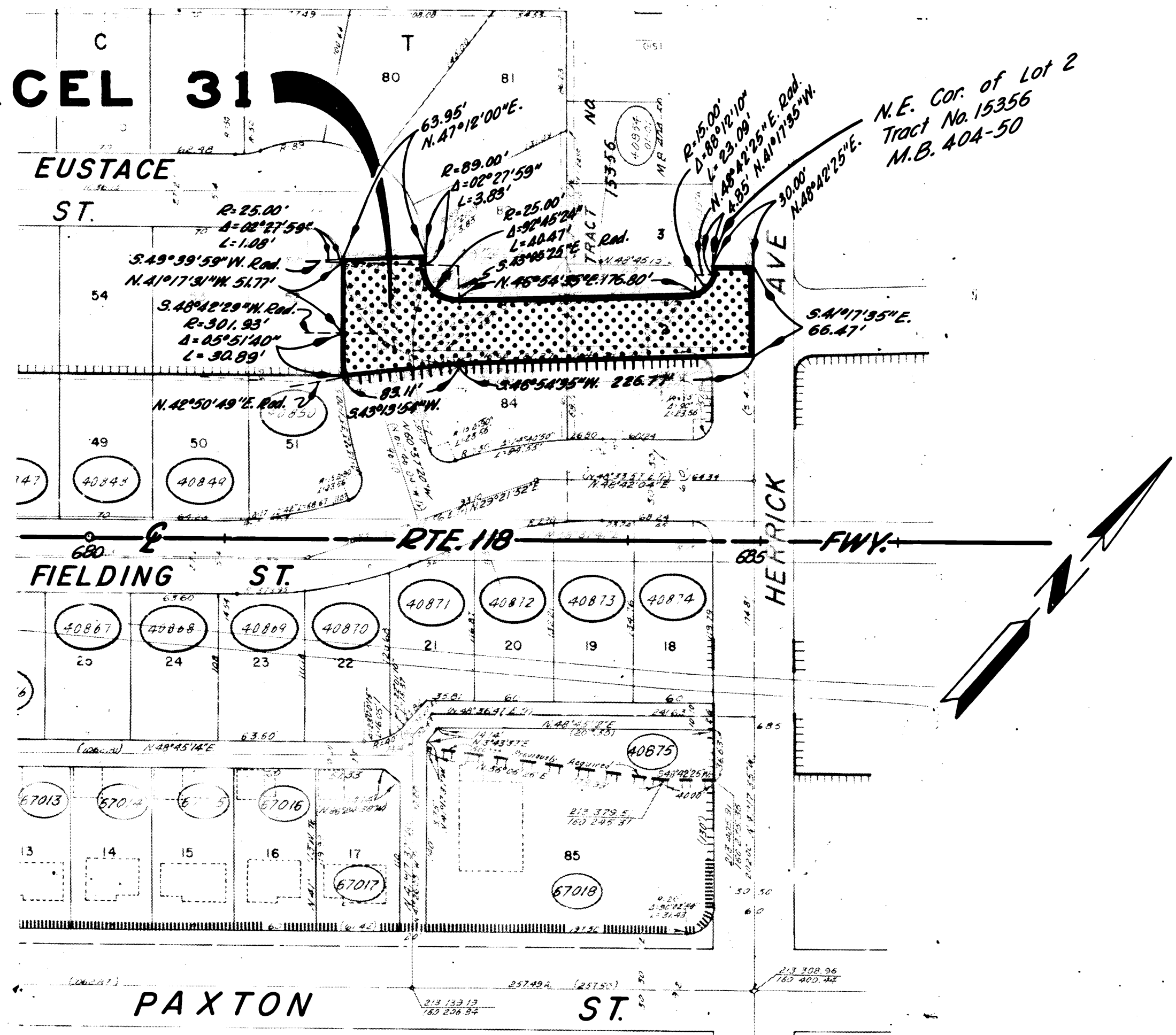

CITY OF LOS ANGELES

STATE OF CALIFORNIA
 TRANSPORTATION AGENCY
 DEPARTMENT OF PUBLIC WORKS
 DIVISION OF HIGHWAYS

PROPOSED RELINQUISHMENT

0 50 100 150 200

AREA TO BE RELINQUISHED SHOWN THUS

ACCESS PROHIBITED

DR'N BY J. Q.	R/W MAP NO. F2139-4
C'LC BY J. C.	CONTRACT NO. 07-068324
C'K'D BY H. L.	REL-858
REVISED	