

STATE OF CALIFORNIA  
 BUSINESS AND TRANSPORTATION AGENCY  
 DEPARTMENT OF TRANSPORTATION

RIGHT OF WAY MAPS OF  
 STATE HIGHWAY  
 In the City of Pasadena along Route 134 Fwy.  
 between Melrose Ave. and Orange Grove Blvd.

DIST	COUNTY	ROUTE	POST MILES	SHEET NO.	TOTAL SHEETS
07	L.A.	134	10.5-11.5	1	4

*A. L. Smith*  
 CHIEF, OFFICE OF PROJECT DEVELOPMENT  
 REGISTERED CIVIL ENGINEER NO. 7913

September 11, 1973  
 DATE

5245

FILED  
 AT REQUEST OF  
 DEPT. OF PUBLIC WORKS  
 NOV. 7, 1973  
 4:47 PAST 3 PM  
 IN BOOK 11  
 AT PAGE 58  
 OF STATE HIGHWAY MAPS  
 LOS ANGELES COUNTY, CALIF.  
 COUNTY RECORDER  
*C. V. ...*  
 Deputy  
 Free

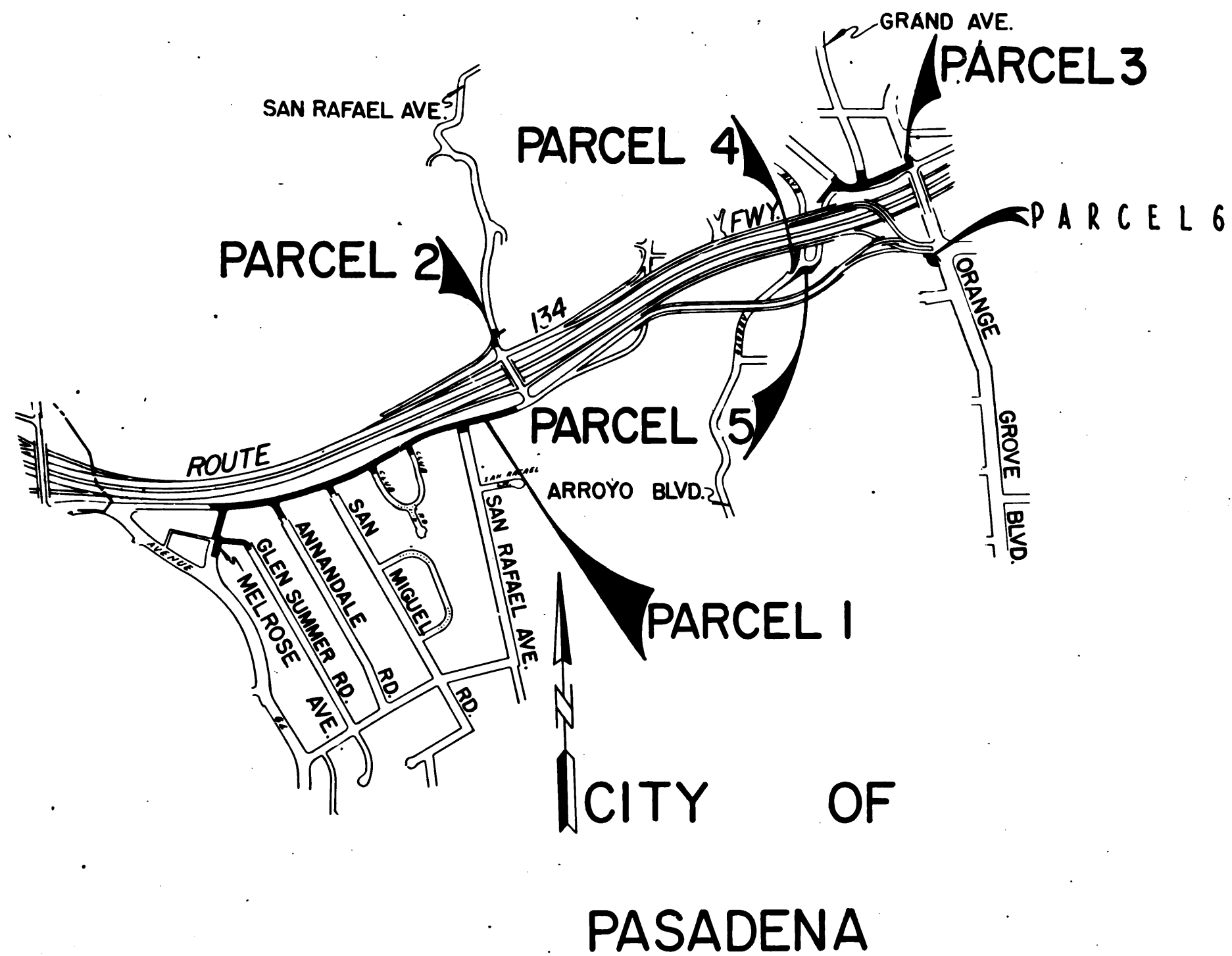

STATE OF CALIFORNIA  
 BUSINESS AND TRANSPORTATION AGENCY  
 DEPARTMENT OF TRANSPORTATION

**PROPOSED RELINQUISHMENT**

0 600 1200 1800 2400

AREA TO BE RELINQUISHED SHOWN THUS ██████████

DR'N BY <i>L. Kuehn</i>	R/W MAP NO. <i>F-1166</i>
C'LG BY <i>J. Morris</i>	CONTRACT NO. <i>011204</i>
C'K'D BY <i>H. Lee</i>	REL-864
REVISED	

11/58

3:47

59

DIST	COUNTY	ROUTE	POST MILES	SHEET NO.	TOTAL SHEETS
07	L.A.	134	10.5115	2	4

Carl B. Mumley  
 CHIEF RIGHT OF WAY  
 ENGINEERING SECTION  
 REGISTERED CIVIL ENGINEER NO. 14734  
 September 11, 1973  
 DATE

FILED WITH LOS ANGELES  
 COUNTY RECORDER  
 NOV 7 1973

# CITY OF PASADENA

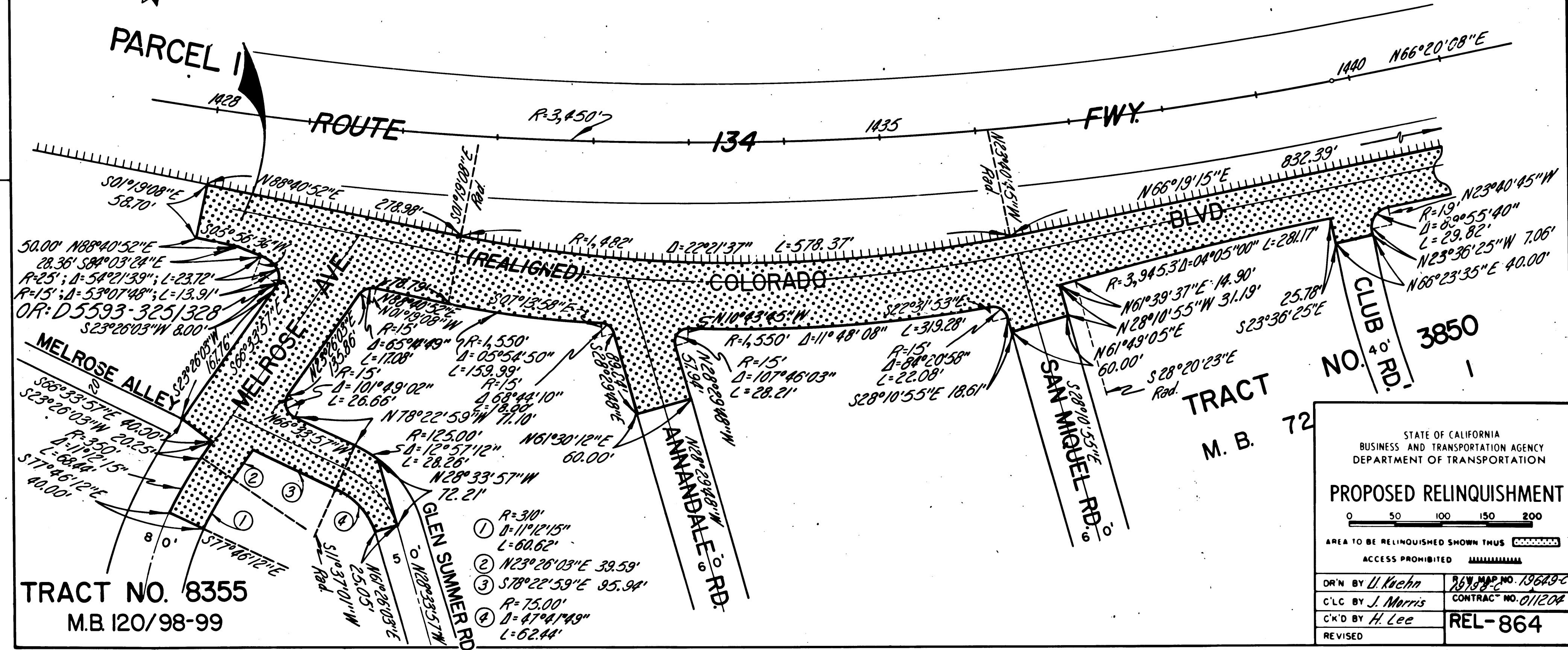
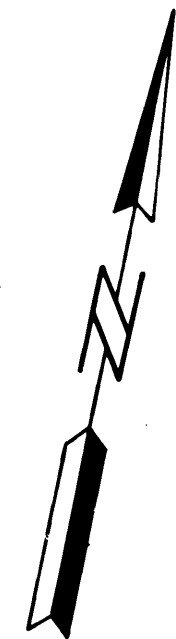

DIST	COUNTY	ROUTE	POST MILES	SHEET NO	TOTAL SHEETS
07	L.A.	134	10.5-11.5	3	4

Carl B. Morley  
 CHIEF RIGHT OF WAY  
 ENGINEERING SECTION  
 REGISTERED CIVIL ENGINEER NO. 14734  
 September 11, 1973  
 DATE  
 FILED WITH LOS ANGELES  
 COUNTY RECORDER  
 NOV 7 1973

CITY OF PASADENA

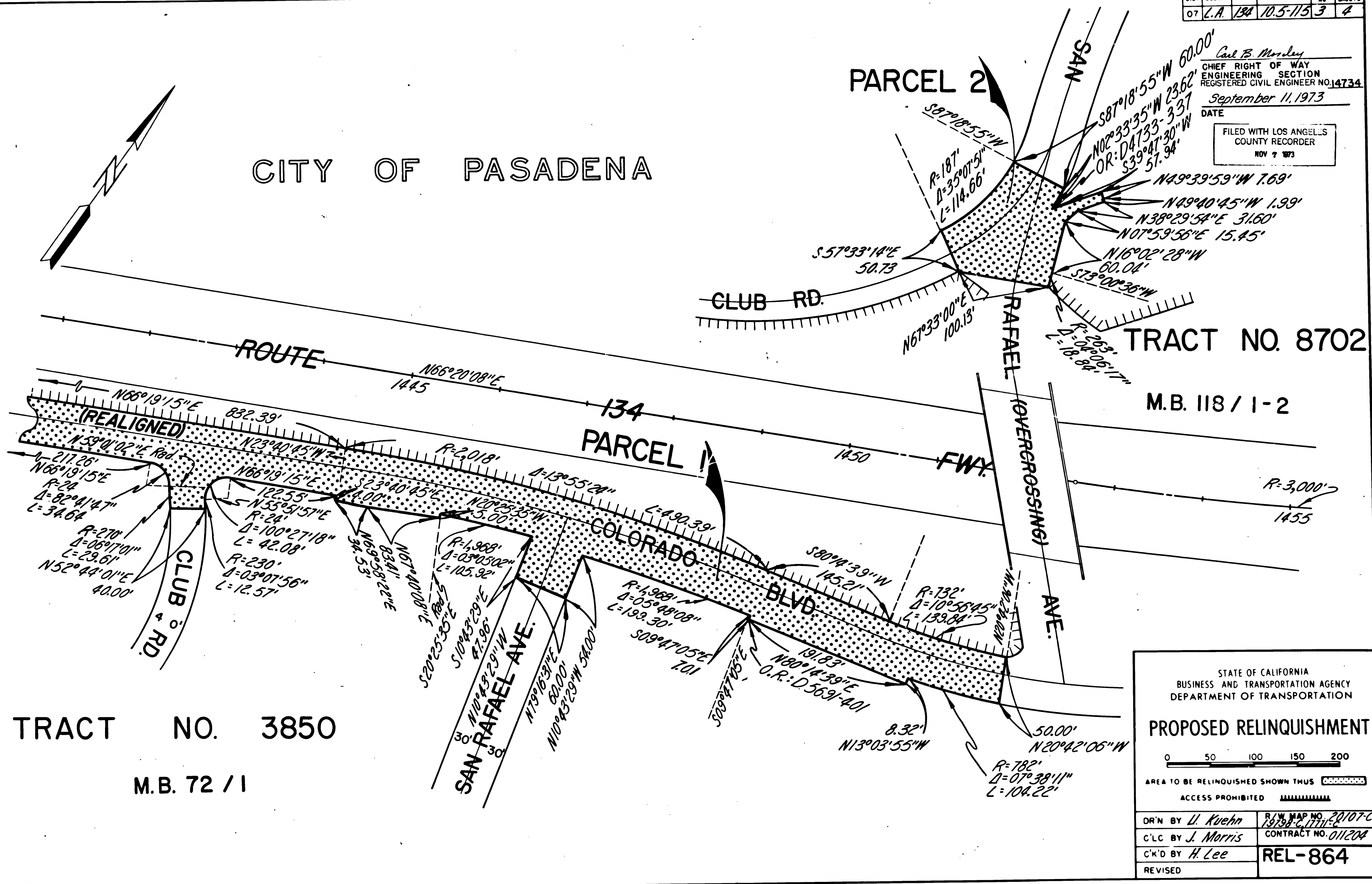

STATE OF CALIFORNIA  
BUSINESS AND TRANSPORTATION AGENCY  
DEPARTMENT OF TRANSPORTATION

**PROPOSED RELINQUISHMENT**

0 50 100 150 200

AREA TO BE RELINQUISHED SHOWN THUS

ACCESS PROHIBITED

DR'N BY <i>L. Kuehn</i>	R/W MAP NO. 20107-C
C/LC BY <i>J. Morris</i>	CONTRACT NO. 011204
C/K'D BY <i>H. Lee</i>	<b>REL-864</b>
REVISED	

DIST	COUNTY	ROUTE	POST MILES	SHEET NO	TOTAL SHEETS
07	L.A.	134	105.115	7	7

Carl F. Mansley  
 CHIEF RIGHT OF WAY  
 ENGINEERING SECTION  
 REGISTERED CIVIL ENGINEER NO. 14734  
 September 11, 1973  
 DATE

FILED WITH LOS ANGELES  
 COUNTY RECORDER  
 NOV 7 1973

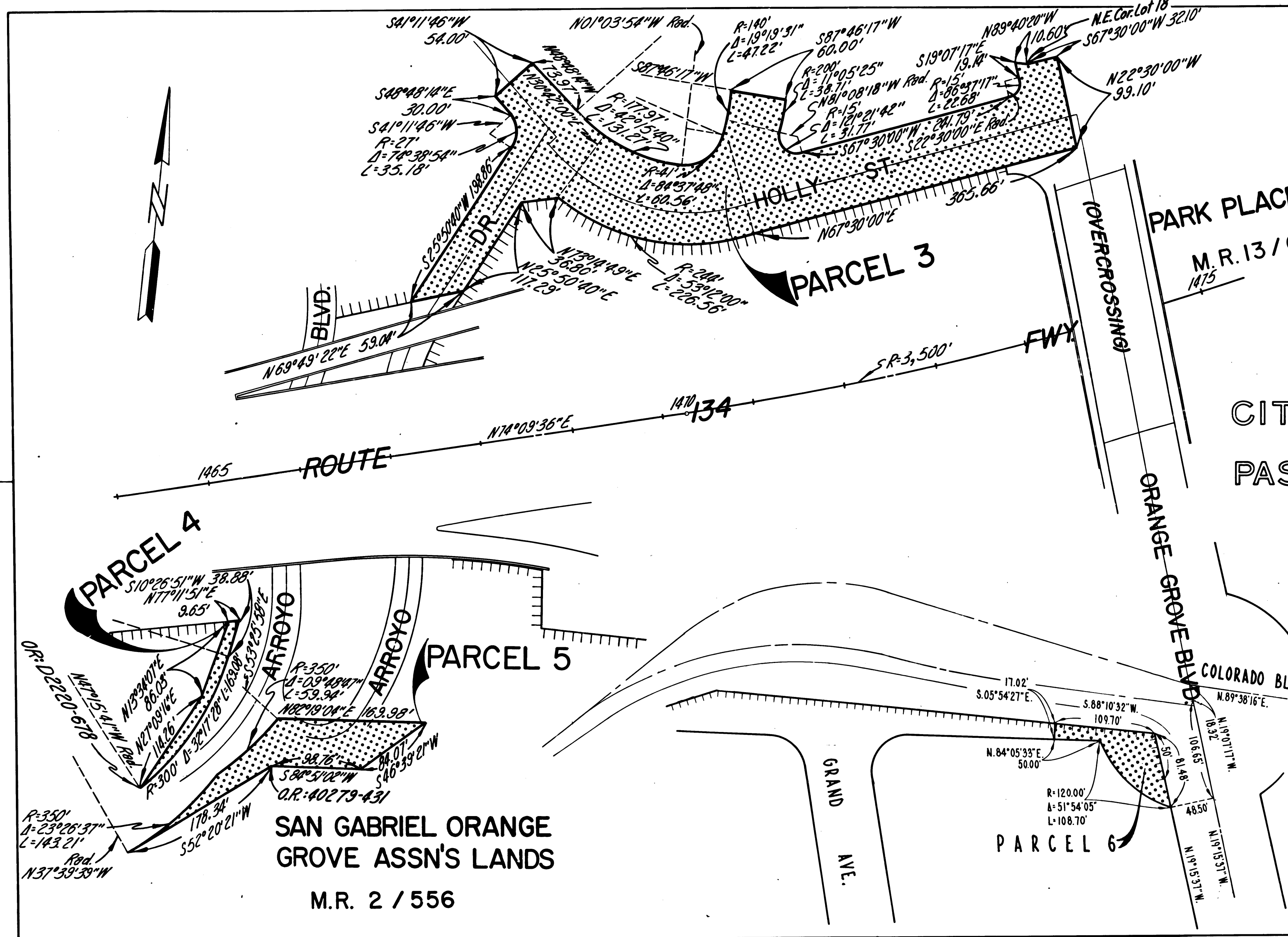

CITY OF  
 PASADENA

STATE OF CALIFORNIA  
 BUSINESS AND TRANSPORTATION AGENCY  
 DEPARTMENT OF TRANSPORTATION

**PROPOSED RELINQUISHMENT**

0 50 100 150 200

AREA TO BE RELINQUISHED SHOWN THUS [stippled pattern]

ACCESS PROHIBITED [hatched pattern]

DR'N BY <i>D. Kuehn</i>	R/W MAP NO. 17286-C
C/LC BY <i>J. Morris</i>	CONTRACT NO. 01120A
CK'D BY <i>H. Lee</i>	REL-864
REVISED	

SAN GABRIEL ORANGE  
 GROVE ASSN'S LANDS  
 M.R. 2 / 556