

DIST	COUNTY	ROUTE	POST MILES	SHEET NO.	TOTAL SHEETS
07	L.A.	101	31.1/34.8	1	7

STATE OF CALIFORNIA
 BUSINESS AND TRANSPORTATION AGENCY
 DEPARTMENT OF TRANSPORTATION

Al Binnie

CHIEF OFFICE OF PROJECT DEVELOPMENT
 REGISTERED CIVIL ENGINEER NO. 7913

September 11, 1973

DATE

RIGHT OF WAY MAPS OF
 STATE HIGHWAY

In Los Angeles County Along Rte. 101 Fwy.
 Between Cornell Rd. and Las Virgenes Rd.

FILED
 AT REQUEST OF
 DEPT. OF PUBLIC WORKS
 NOV. 14, 1973
 27 MIN. PAST 2 PM
 IN BOOK 11
 AT PAGE 62
 OF STATE HIGHWAY MAPS
 LOS ANGELES COUNTY, CALIF.
 COUNTY RECORDER
C. V. ...
 Deputy
 Free

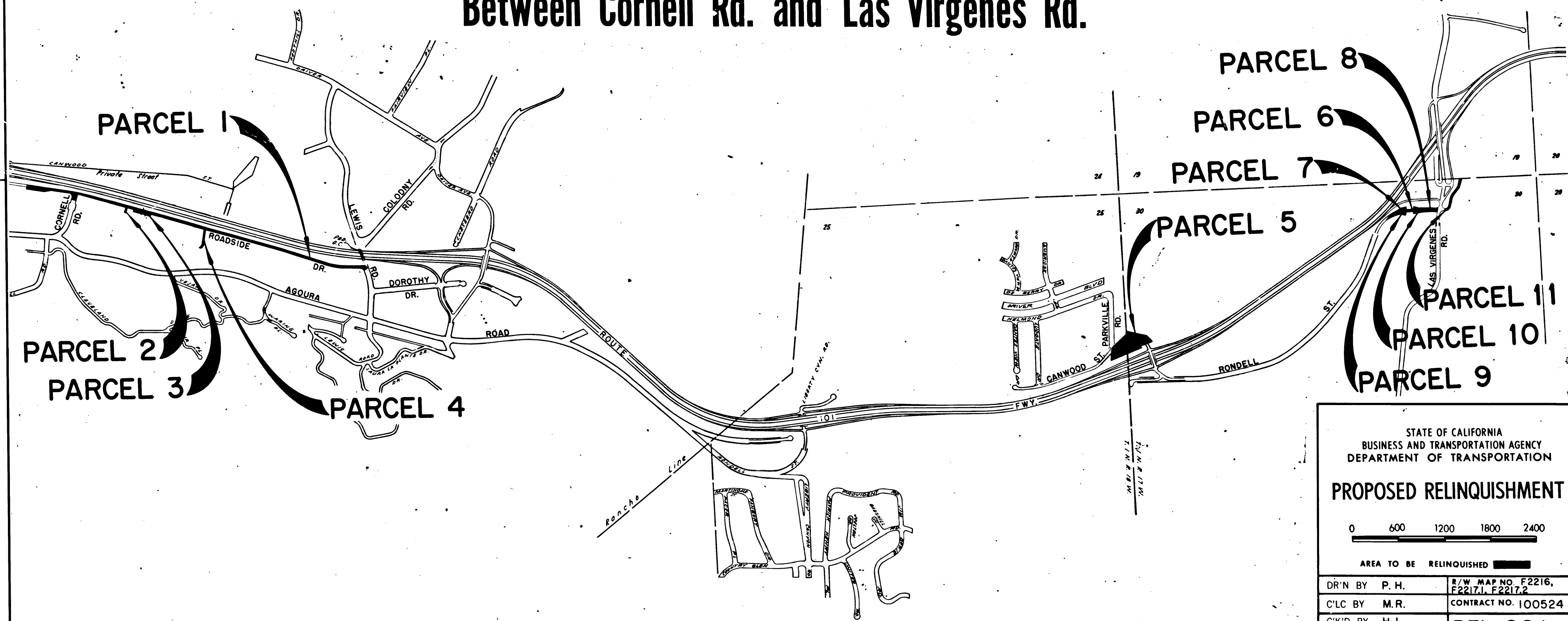

STATE OF CALIFORNIA
 BUSINESS AND TRANSPORTATION AGENCY
 DEPARTMENT OF TRANSPORTATION

PROPOSED RELINQUISHMENT

0 600 1200 1800 2400

AREA TO BE RELINQUISHED

DR'N BY P.H.	R/W MAP NO. F2216, F2217, F2218
C'LC BY M.R.	CONTRACT NO. 100524
C'K'D BY H.L.	REL-891
REVISED	

2

DIST	COUNTY	ROUTE	POST MILES	SHEET NO	TOTAL SHEETS
07	L.A.	101	34.7	2	7

Carl B. Mosley
 CHIEF RIGHT OF WAY
 ENGINEERING SECTION
 REGISTERED CIVIL ENGINEER NO. 14734
 September 11, 1973
 DATE

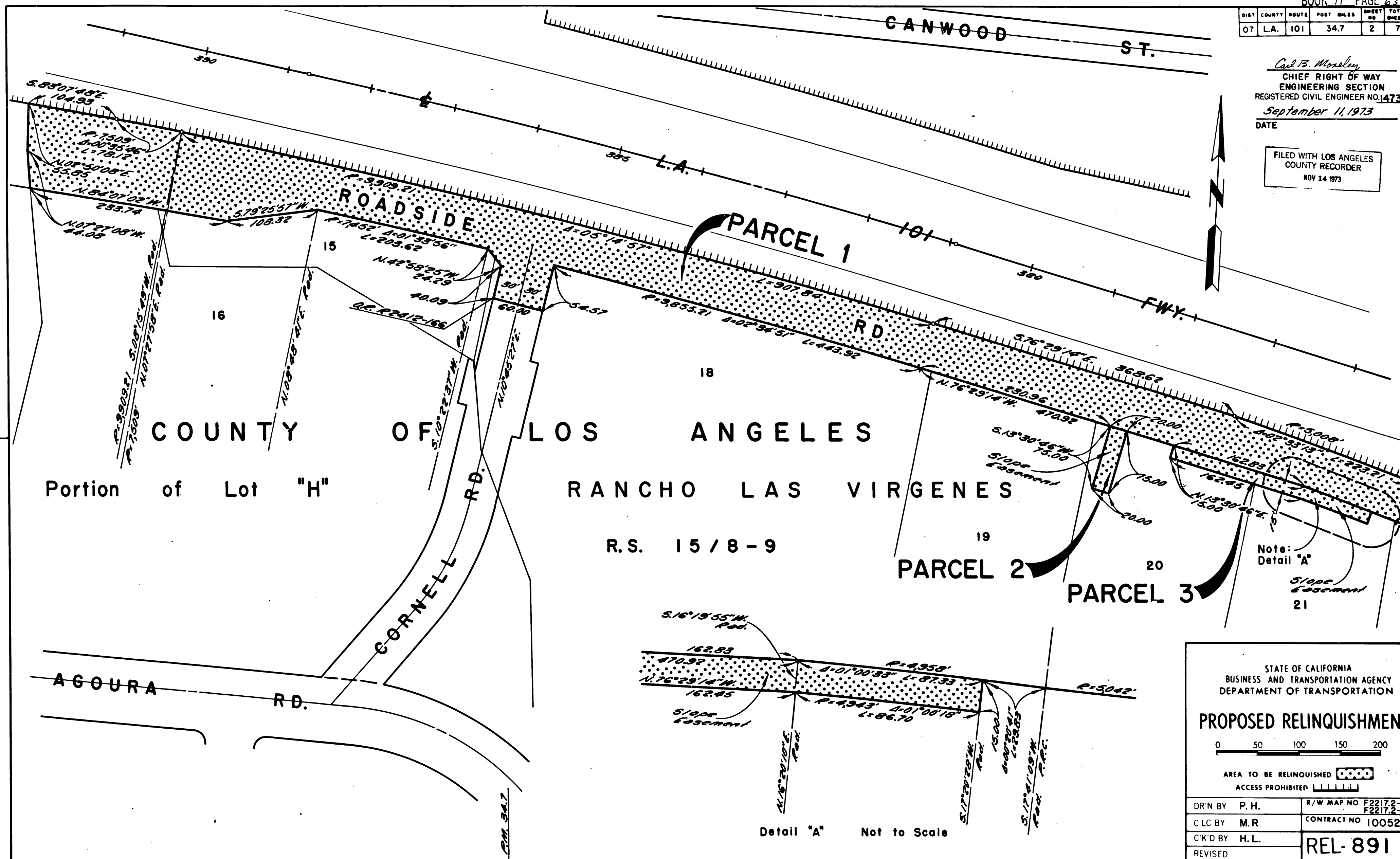

FILED WITH LOS ANGELES
 COUNTY RECORDER
 NOV 14 1973



STATE OF CALIFORNIA
 BUSINESS AND TRANSPORTATION AGENCY
 DEPARTMENT OF TRANSPORTATION

PROPOSED RELINQUISHMENT

0 50 100 150 200

AREA TO BE RELINQUISHED 
 ACCESS PROHIBITED 

DR'N BY	P. H.	R/W MAP NO	F2217.2-1 F2217.2-2
C'LC BY	M. R.	CONTRACT NO	100524
C'K'D BY	H. L.		
REVISED			REL-891

DIST	COUNTY	ROUTE	POST MILES	SHEET NO	TOTAL SHEETS
07	L.A.	101	34.4	3	7

Carl B. Mossley
 CHIEF RIGHT OF WAY
 ENGINEERING SECTION
 REGISTERED CIVIL ENGINEER NO. 14734
 September 11, 1973
 DATE

FILED WITH LOS ANGELES
 COUNTY RECORDER
 NOV 14 1973

COUNTY OF LOS ANGELES
 RANCHO LAS VIRGENES

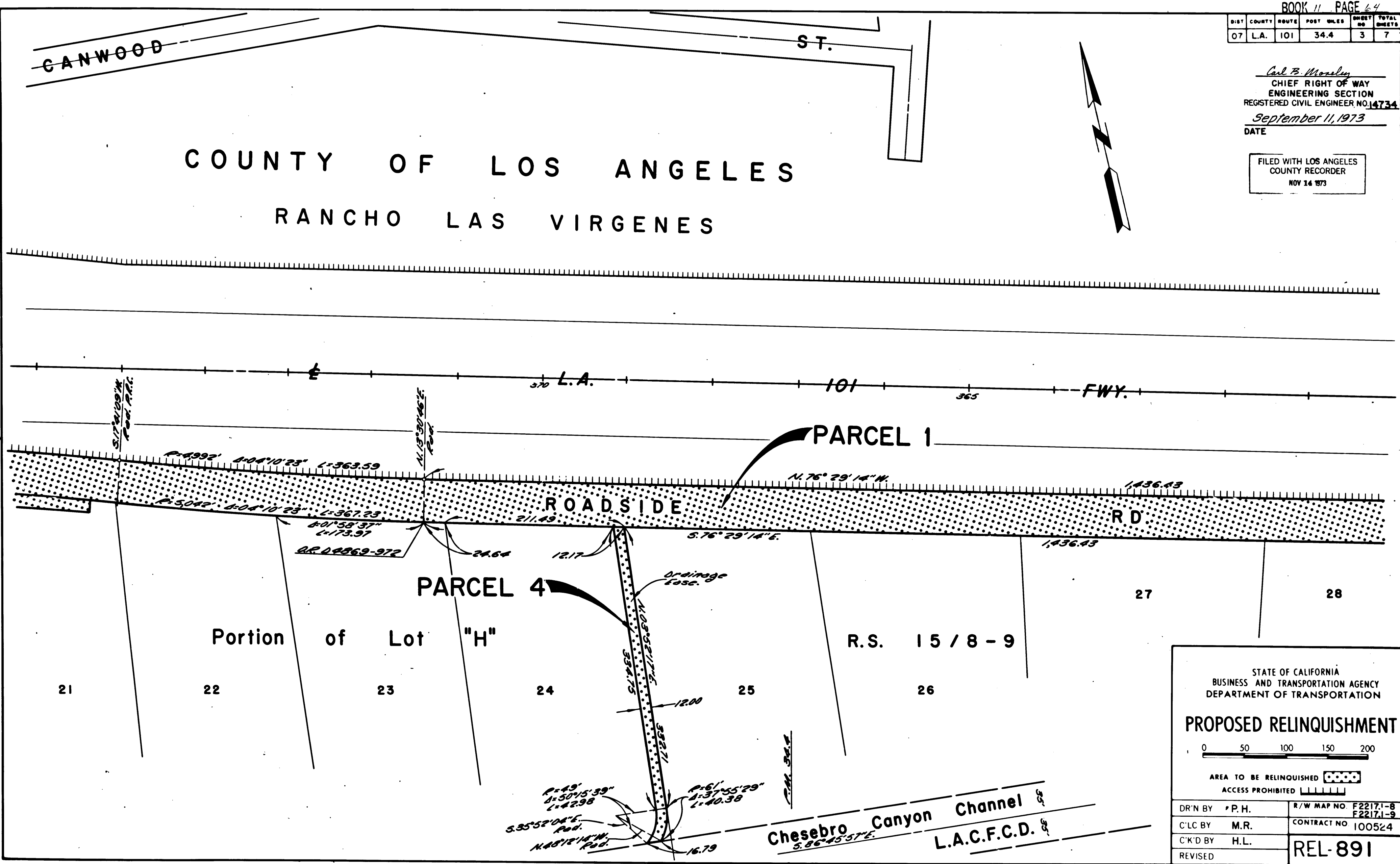

STATE OF CALIFORNIA
 BUSINESS AND TRANSPORTATION AGENCY
 DEPARTMENT OF TRANSPORTATION

PROPOSED RELINQUISHMENT

0 50 100 150 200

AREA TO BE RELINQUISHED [Stippled Pattern]
 ACCESS PROHIBITED [Hatched Pattern]

DR'N BY P.H.	R/W MAP NO. F2217.1-8 F2217.1-9
C'LC BY M.R.	CONTRACT NO 100524
C'KD BY H.L.	REL-891
REVISED	

DIST	COUNTY	ROUTE	POST MILES	SHEET NO	TOTAL SHEETS
07	L.A.	101	34.0	4	7

Carl P. Morley
 CHIEF RIGHT OF WAY
 ENGINEERING SECTION
 REGISTERED CIVIL ENGINEER NO. 14734
 September 11, 1973
 DATE

FILED WITH LOS ANGELES
 COUNTY RECORDER
 NOV 14 1973

COUNTY OF LOS ANGELES
 RANCHO LAS VIRGENES



LEWIS RD.
 COLODNY RD.

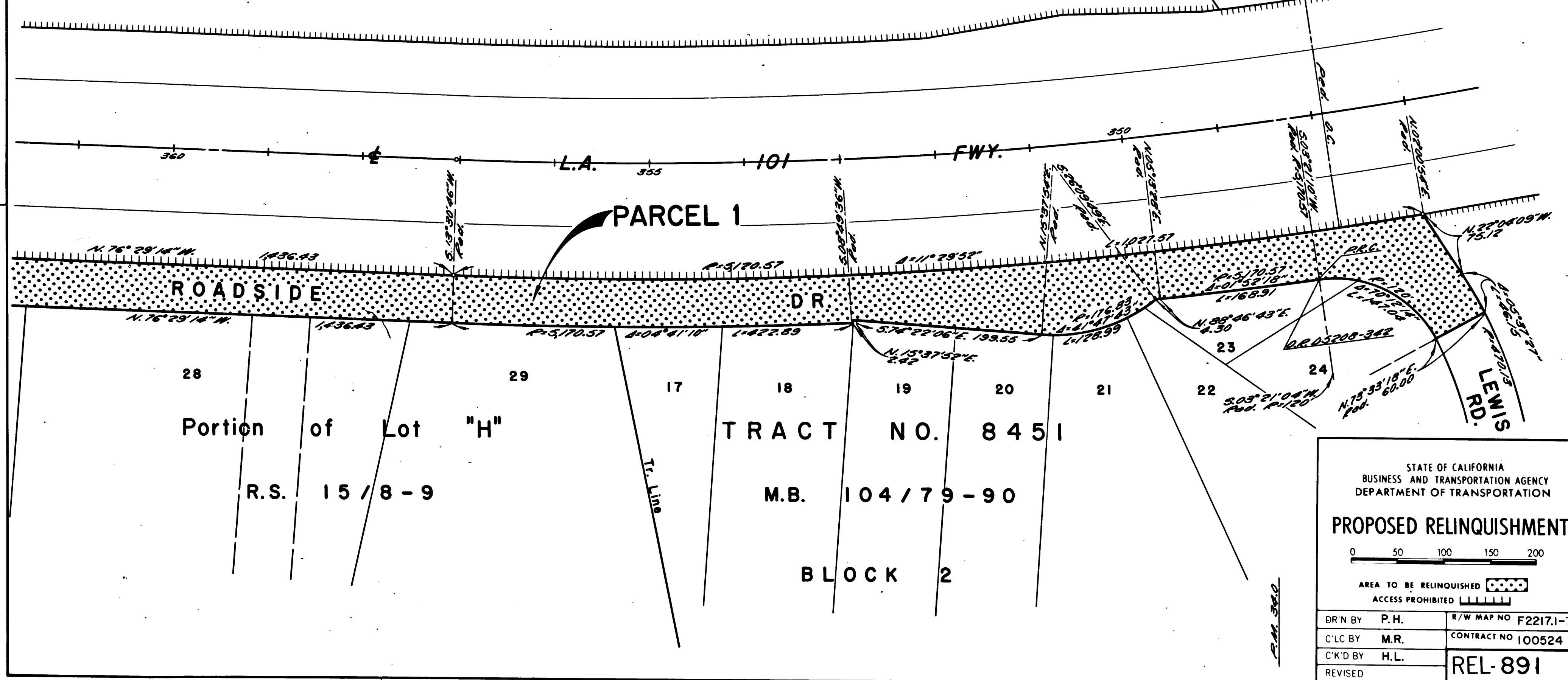

ROADSIDE

PARCEL 1

28
 Portion of Lot "H"
 R.S. 15/8-9

TRACT NO. 8451
 M.B. 104/79-90
 BLOCK 2

STATE OF CALIFORNIA
 BUSINESS AND TRANSPORTATION AGENCY
 DEPARTMENT OF TRANSPORTATION

PROPOSED RELINQUISHMENT

0 50 100 150 200

AREA TO BE RELINQUISHED [Dotted Pattern]
 ACCESS PROHIBITED [Hatched Pattern]

DR'N BY	P.H.	R/W MAP NO	F2217.1-7
C'LC BY	M.R.	CONTRACT NO	100524
C'K'D BY	H.L.	REL-891	
REVISED			

P.M. 34.0

DIST	COUNTY	ROUTE	POST MILES	SHEET NO	TOTAL SHEETS
07	L.A.	101	31.9	5	7

COUNTY OF LOS ANGELES

Carl B. Mendley
 CHIEF RIGHT OF WAY
 ENGINEERING SECTION
 REGISTERED CIVIL ENGINEER NO. 14734
 September 11, 1973
 DATE

FILED WITH LOS ANGELES
 COUNTY RECORDER
 NOV 14 1973

S.E. 1/4, N.E. 1/4,
 Sec. 25, T.1N., R.18W.

S.W. 1/4, N.W. 1/4,
 Sec. 30, T.1N., R.17W.

PARCEL 5

Govt. Lot 2

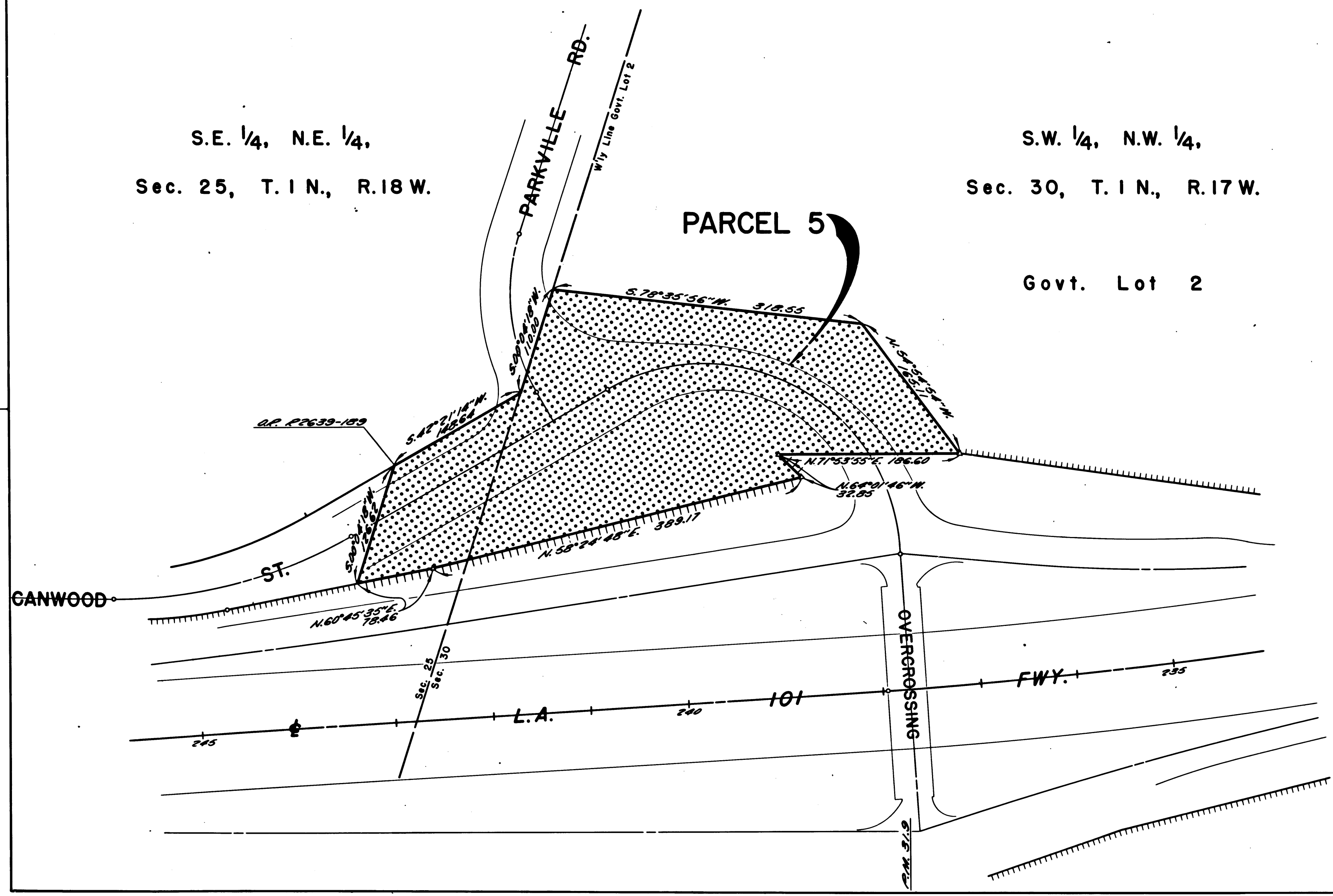

STATE OF CALIFORNIA
 BUSINESS AND TRANSPORTATION AGENCY
 DEPARTMENT OF TRANSPORTATION

PROPOSED RELINQUISHMENT

0 50 100 150 200

AREA TO BE RELINQUISHED

ACCESS PROHIBITED

DR'N BY P.H.	R/W MAP NO. F2217-3
C'LC BY M.R.	CONTRACT NO. 100524
C'K'D BY H.L.	REL-891
REVISED	

DIST	COUNTY	ROUTE	POST MILES	SHEET NO	TOTAL SHEETS
07	L.A.	101	31.3	6	7

COUNTY OF LOS ANGELES

Carl P. Marsden
 CHIEF RIGHT OF WAY
 ENGINEERING SECTION
 REGISTERED CIVIL ENGINEER NO. 14734
 September 11, 1973

DATE

FILED WITH LOS ANGELES
 COUNTY RECORDER
 NOV 14 1973

W. 1/2, N.E. 1/4,
 Sec. 30, T. 1 N., R. 17 W.

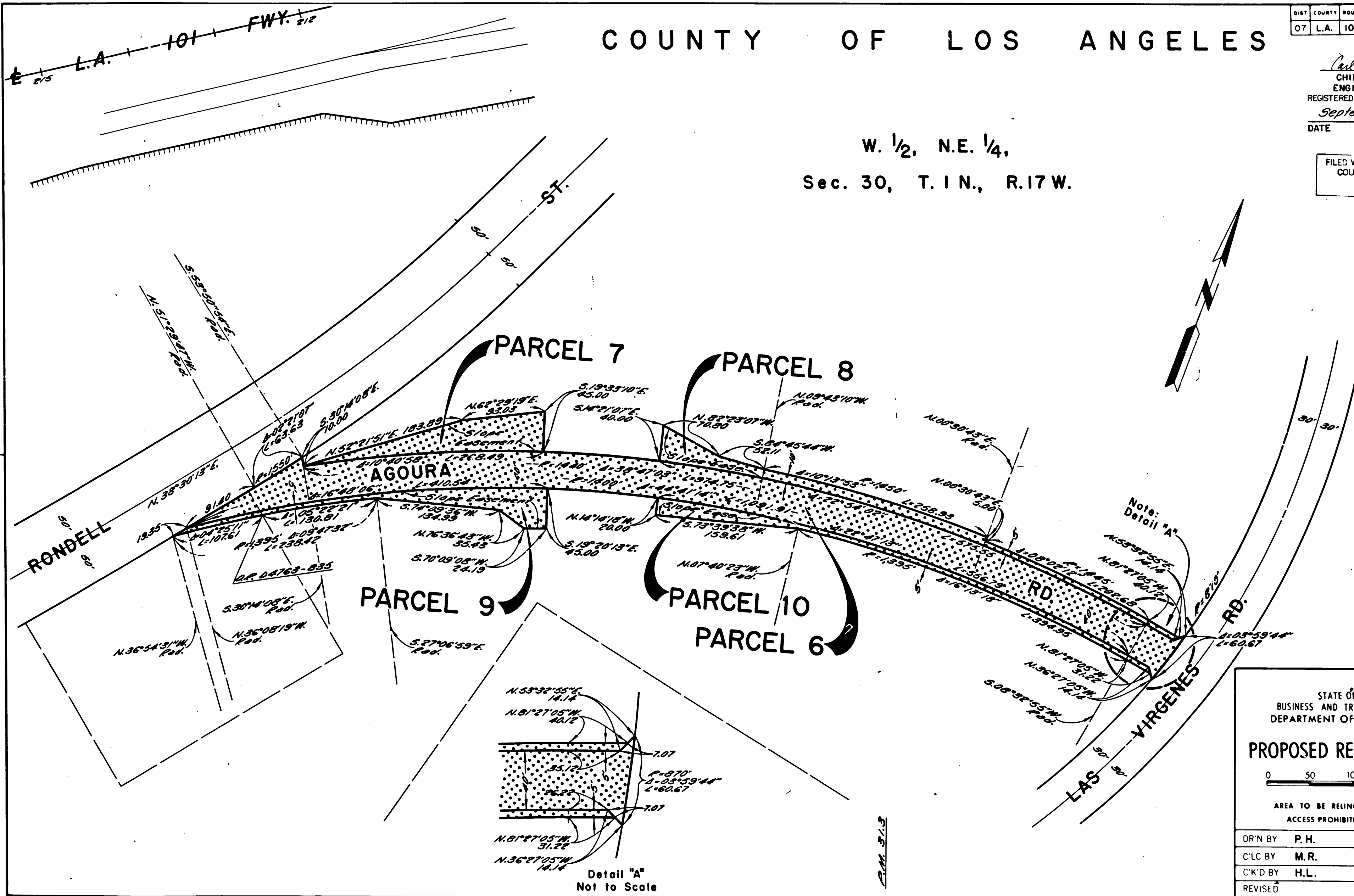

STATE OF CALIFORNIA
 BUSINESS AND TRANSPORTATION AGENCY
 DEPARTMENT OF TRANSPORTATION

PROPOSED RELINQUISHMENT

0 50 100 150 200

AREA TO BE RELINQUISHED [Stippled Box]
 ACCESS PROHIBITED [Hatched Box]

DR'N BY	P.H.	R/W MAP NO.	F2216-4
C'LC BY	M.R.	CONTRACT NO.	100524
C'K'D BY	H.L.		
REVISED			

REL-891

DIST	COUNTY	ROUTE	POST MILES	SHEET NO.	TOTAL SHEETS
07	L.A.	101	31.1	7	7

COUNTY OF LOS ANGELES

Carl B. Morley
 CHIEF RIGHT OF WAY
 ENGINEERING SECTION
 REGISTERED CIVIL ENGINEER NO. 14734
 September 11, 1973
 DATE

FILED WITH LOS ANGELES
 COUNTY RECORDER
 NOV 14 1973

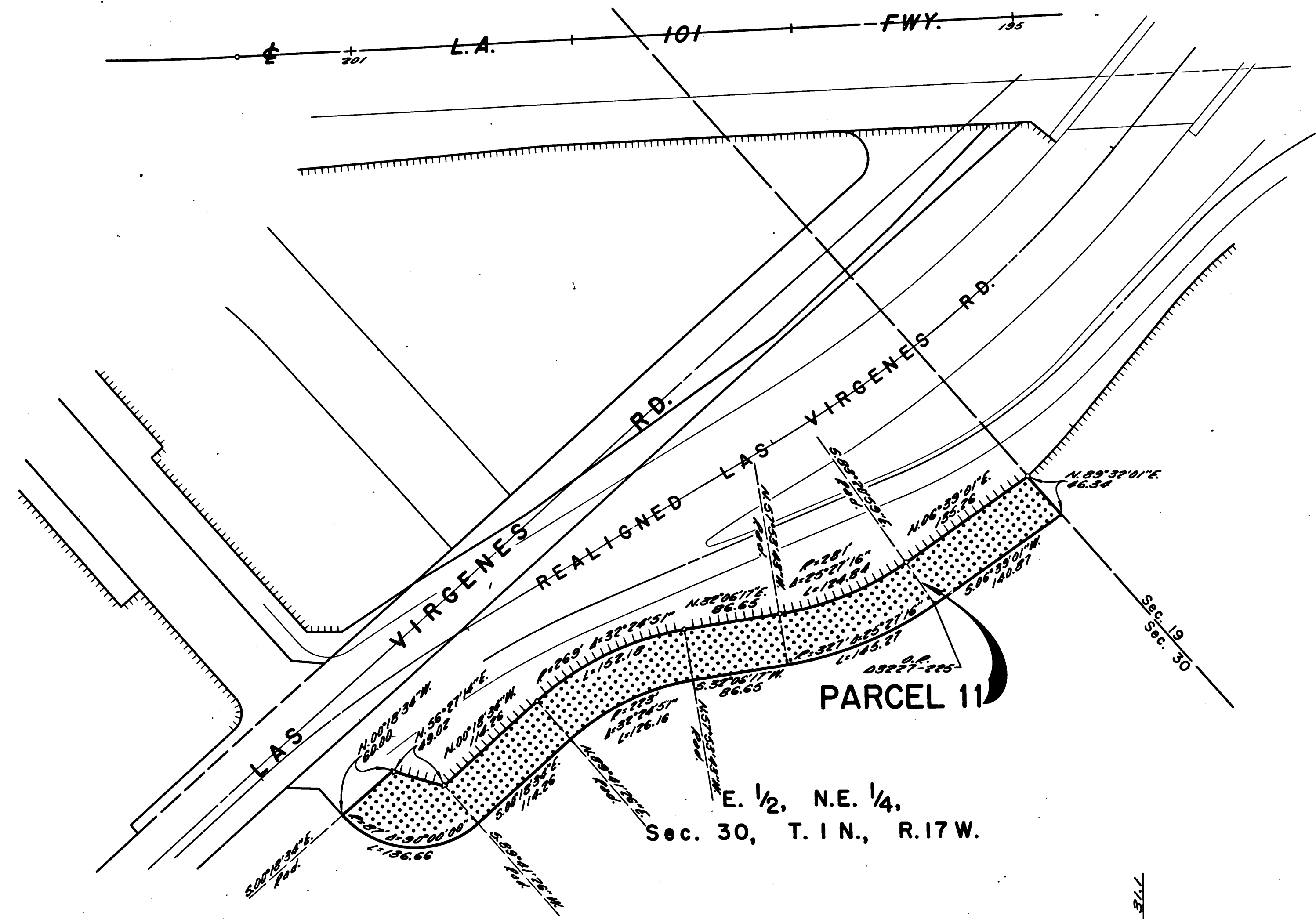

STATE OF CALIFORNIA
 BUSINESS AND TRANSPORTATION AGENCY
 DEPARTMENT OF TRANSPORTATION

PROPOSED RELINQUISHMENT

0 50 100 150 200

AREA TO BE RELINQUISHED ACCESS PROHIBITED

DR'N BY	P. H.	R/W MAP NO.	F2216-3
C'LC BY	M. R.	CONTRACT NO.	100524
C'K'D BY	H. L.		
REVISED			REL-891