

DIST	COUNTY	ROUTE	POST MILES	SHEET NO.	TOTAL SHEETS
07	LA	1	51.1	1	2

STATE OF CALIFORNIA
 BUSINESS AND TRANSPORTATION AGENCY
 DEPARTMENT OF TRANSPORTATION

E. K. Long
 CHIEF, RIGHT OF WAY ENGINEERING AND UTILITIES RELOCATION BRANCH
 REGISTERED CIVIL ENGINEER NO. 7949
 NOVEMBER 29, 1973
 DATE

RIGHT OF WAY MAPS OF
 STATE HIGHWAY

In Los Angeles County, at Latigo Canyon Road

FILED
 AT REQUEST OF
 DEPT. OF PUBLIC WORKS
 NOV. 30, 1973
 27 PAST 2 PM
 IN BOOK 11
 AT PAGE 71
 OF STATE HIGHWAY MAPS
 LOS ANGELES COUNTY, CALIF.
 COUNTY RECORDER
Free Denny

C O U N T Y O F L O S A N G E L E S

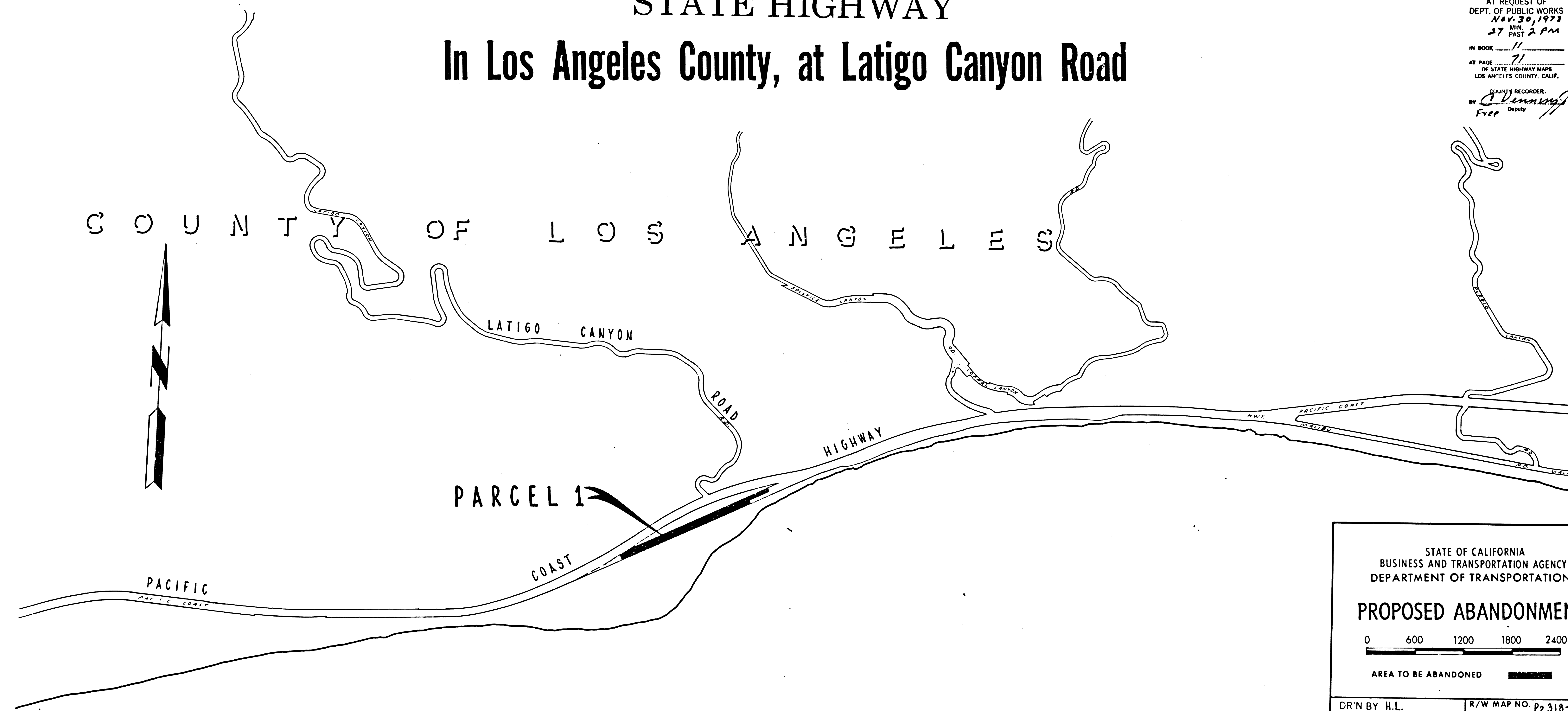

STATE OF CALIFORNIA
 BUSINESS AND TRANSPORTATION AGENCY
 DEPARTMENT OF TRANSPORTATION

PROPOSED ABANDONMENT

0 600 1200 1800 2400
 AREA TO BE ABANDONED

DR'N BY H.L.	R/W MAP NO. P2 318-2
C'LC BY J.C.	CONTRACT NO. 1-7VC23
C'K'D BY J.L.M.	ABD-102
REVISED	

DIST	COUNTY	ROUTE	POST MILES	SHEET NO.	TOTAL SHEETS
07	LA	1	51.1	2	2

Carl B. Winkler
 SENIOR ENGINEER - RIGHT OF WAY ENGINEERING
 REGISTERED CIVIL ENGINEER NO. 14734
 NOVEMBER 29, 1973
 DATE

FILED WITH LOS ANGELES
 COUNTY RECORDER
 NOV 30 1973

C O U N T Y O F L O S A N G E L E S

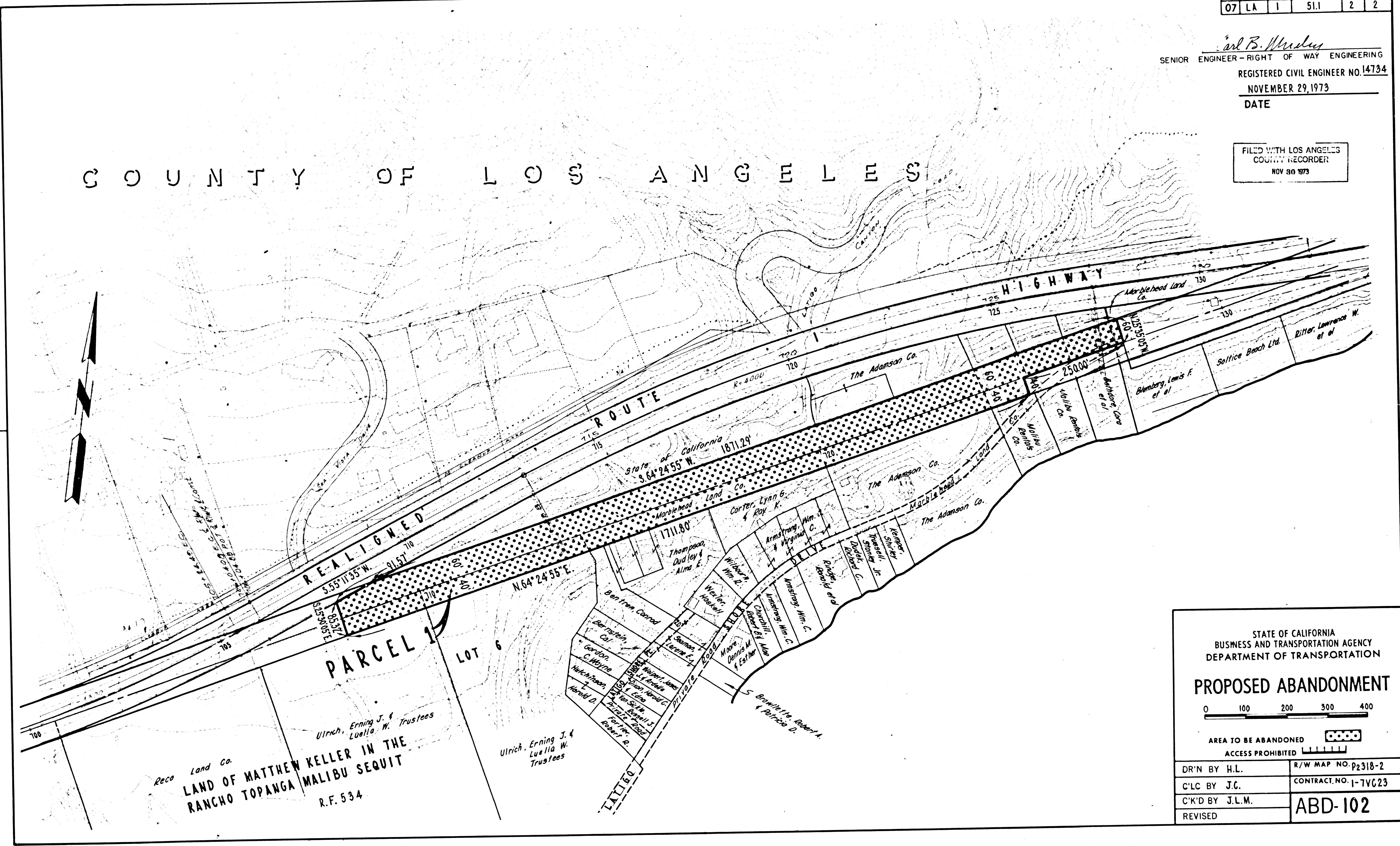

STATE OF CALIFORNIA
 BUSINESS AND TRANSPORTATION AGENCY
 DEPARTMENT OF TRANSPORTATION

PROPOSED ABANDONMENT

0 100 200 300 400

AREA TO BE ABANDONED

ACCESS PROHIBITED

DR'N BY H.L.	R/W MAP NO. p2318-2
C'LC BY J.G.	CONTRACT NO. 1-7VC23
C'K'D BY J.L.M.	ABD-102
REVISED	