

DIST	COUNTY	ROUTE	POST MILES	SHEET NO.	TOTAL SHEETS
07	LA	170	107/17.2	1	6

STATE OF CALIFORNIA
 TRANSPORTATION AGENCY
 DEPARTMENT OF PUBLIC WORKS
 DIVISION OF HIGHWAYS

A. H. Hume
 CHIEF, OFFICE OF PROJECT DEVELOPMENT
 REGISTERED CIVIL ENGINEER NO. 6416

October 3, 1973
 DATE

RIGHT OF WAY MAPS OF
 STATE HIGHWAY

2756

FILED
 AT REQUEST OF
 DEPT. OF PUBLIC WORKS
 DEC. 18, 1973
 11 MIN PAST 1 PM
 IN BOOK 11
 AT PAGE 73
 OF STATE HIGHWAY MAPS
 LOS ANGELES COUNTY, CALIF.
 COUNTY RECORDER
 BY *E. L. ...*
 Free Deputy

In the City of Los Angeles on Vineland Ave.(Rte. 170 Hwy.) and
 Lankershim Blvd.(Rte. 170 Hwy.) Between Aqua Vista St.
 and Rte. LA - 5 Fwy.

PARCEL 1

PARCEL 2

PARCEL 3

PARCEL 4

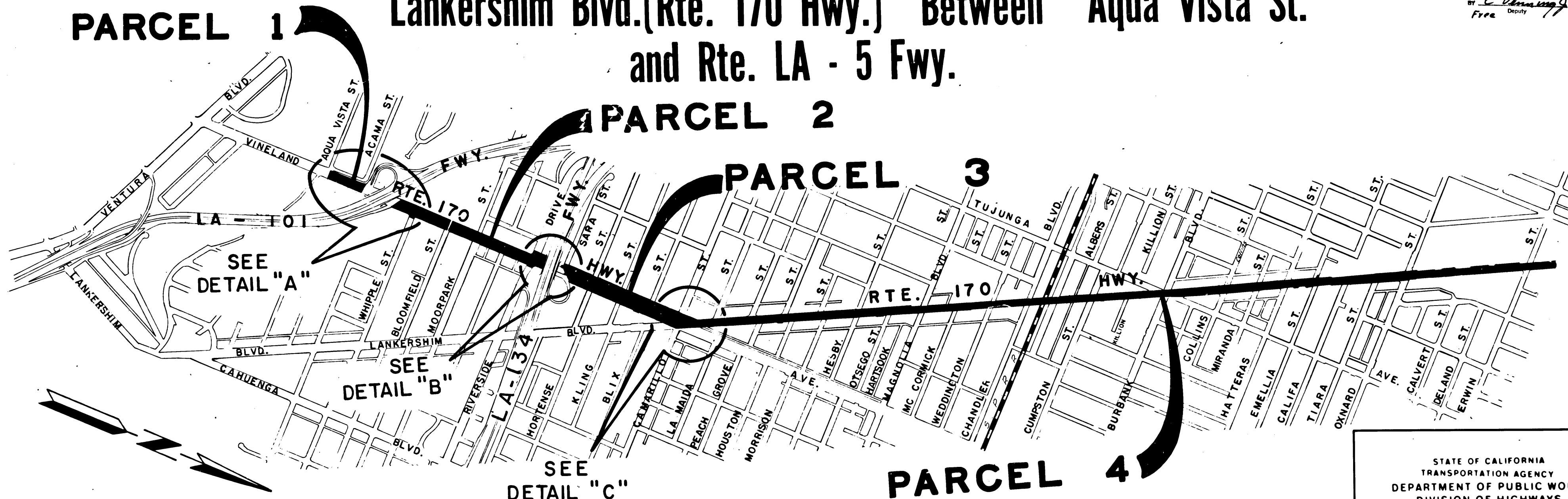

CITY OF LOS ANGELES

STATE OF CALIFORNIA
 TRANSPORTATION AGENCY
 DEPARTMENT OF PUBLIC WORKS
 DIVISION OF HIGHWAYS
 PROPOSED RELINQUISHMENT



AREA TO BE RELINQUISHED SHOWN THUS

DR'N BY J. Q.	B/W MAP NO. 4182-1
C'LG BY J. C.	CONTRACT NO. 07-260404
C'K'D BY H. L.	REL-696
REVISED	

BOOK 11 PAGE 74

DIST	COUNTY	ROUTE	POST MILES	SHEET NO.	TOTAL SHEETS
07	LA	170	107/17.2	2	6

A.L. Humelhook
 CHIEF, OFFICE OF PROJECT DEVELOPMENT
 REGISTERED CIVIL ENGINEER NO. 6416
 October 3, 1973
 DATE

FILED WITH LOS ANGELES
 COUNTY RECORDER
 DEC 18 1973

STATE OF CALIFORNIA
 TRANSPORTATION AGENCY
 DEPARTMENT OF PUBLIC WORKS
 DIVISION OF HIGHWAYS

RIGHT OF WAY MAPS OF
 STATE HIGHWAY

In the City of Los Angeles on Vineland Ave (Rte. 170 Hwy.) and
 Lankershim Blvd.(170 Hwy.) Between Aqua Vista St. and Rte. LA - 5 Fwy.

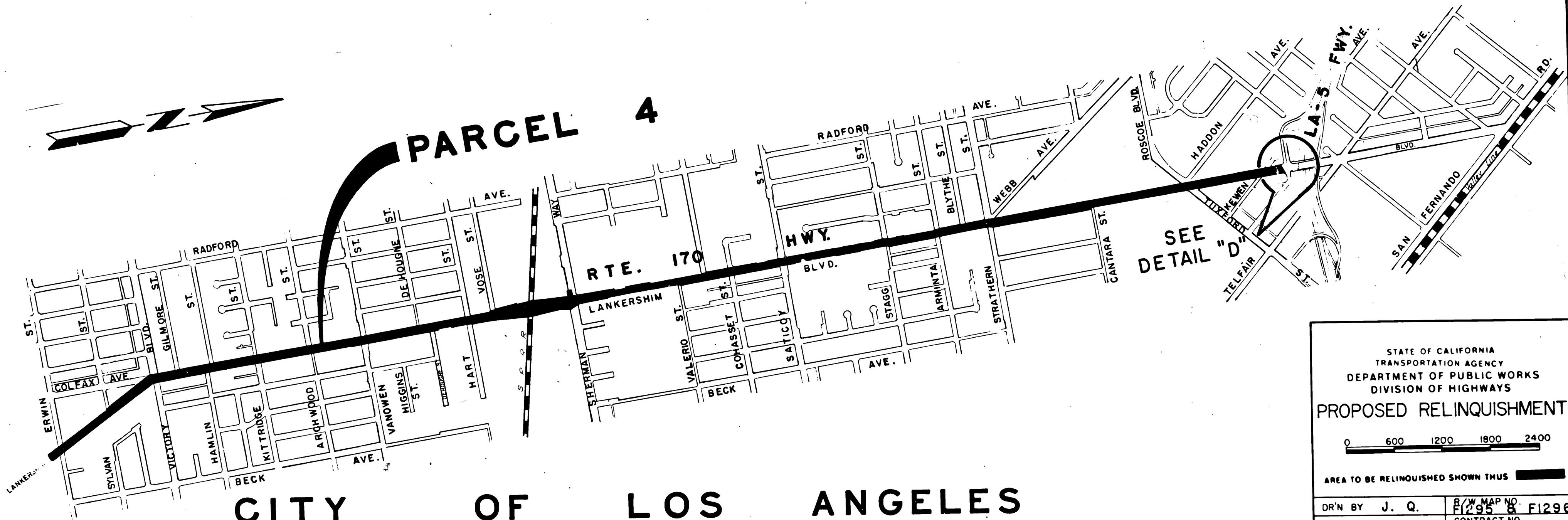

SEE
 DETAIL "D"

CITY OF LOS ANGELES

STATE OF CALIFORNIA
 TRANSPORTATION AGENCY
 DEPARTMENT OF PUBLIC WORKS
 DIVISION OF HIGHWAYS

PROPOSED RELINQUISHMENT

0 600 1200 1800 2400

AREA TO BE RELINQUISHED SHOWN THUS

DR'N BY J. Q.	B/W MAP NO. F1296
C'LC BY J. C.	CONTRACT NO. 07-260404
C'K'D BY H. L.	REL-696
REVISED	

DIST	COUNTY	ROUTE	POST MILES	SHEET NO.	TOTAL SHEETS
07	LA	170	10.1/17.2	3	6

Carl B. Masley
 DISTRICT RIGHT OF WAY ENGINEER
 REGISTERED CIVIL ENGINEER NO14734
 October 3, 1973
 DATE

FILED WITH LOS ANGELES
 COUNTY RECORDER
 DEC 18 1973

DETAIL "A"

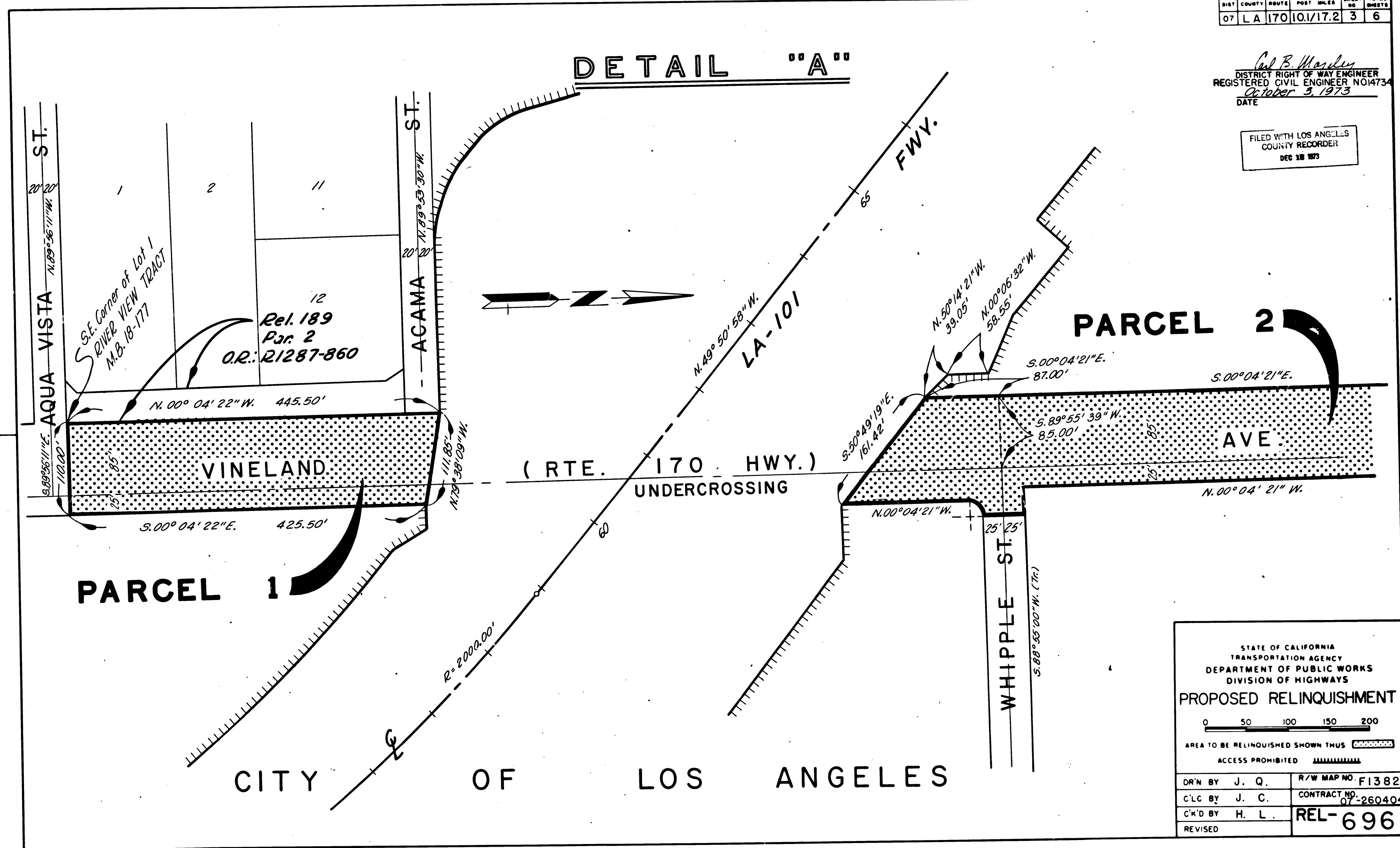

STATE OF CALIFORNIA
 TRANSPORTATION AGENCY
 DEPARTMENT OF PUBLIC WORKS
 DIVISION OF HIGHWAYS

PROPOSED RELINQUISHMENT

0 50 100 150 200

AREA TO BE RELINQUISHED SHOWN THUS [shaded box]
 ACCESS PROHIBITED [hatched box]

DR'N BY	J. Q.	R/W MAP NO.	F1382
C'LC BY	J. C.	CONTRACT NO.	07-260404
C'K'D BY	H. L.	REL-	696
REVISED			

DIST	COUNTY	ROUTE	POST MILES	SHEET NO	TOTAL SHEETS
07	LA	170	10.1/17.2	4	6

Carl B. Mosley
 DISTRICT RIGHT OF WAY ENGINEER
 REGISTERED CIVIL ENGINEER NO. 14734
 DATE October 3, 1973

FILED WITH LOS ANGELES
 COUNTY RECORDER
 DEC 18 1973

DETAIL "B"

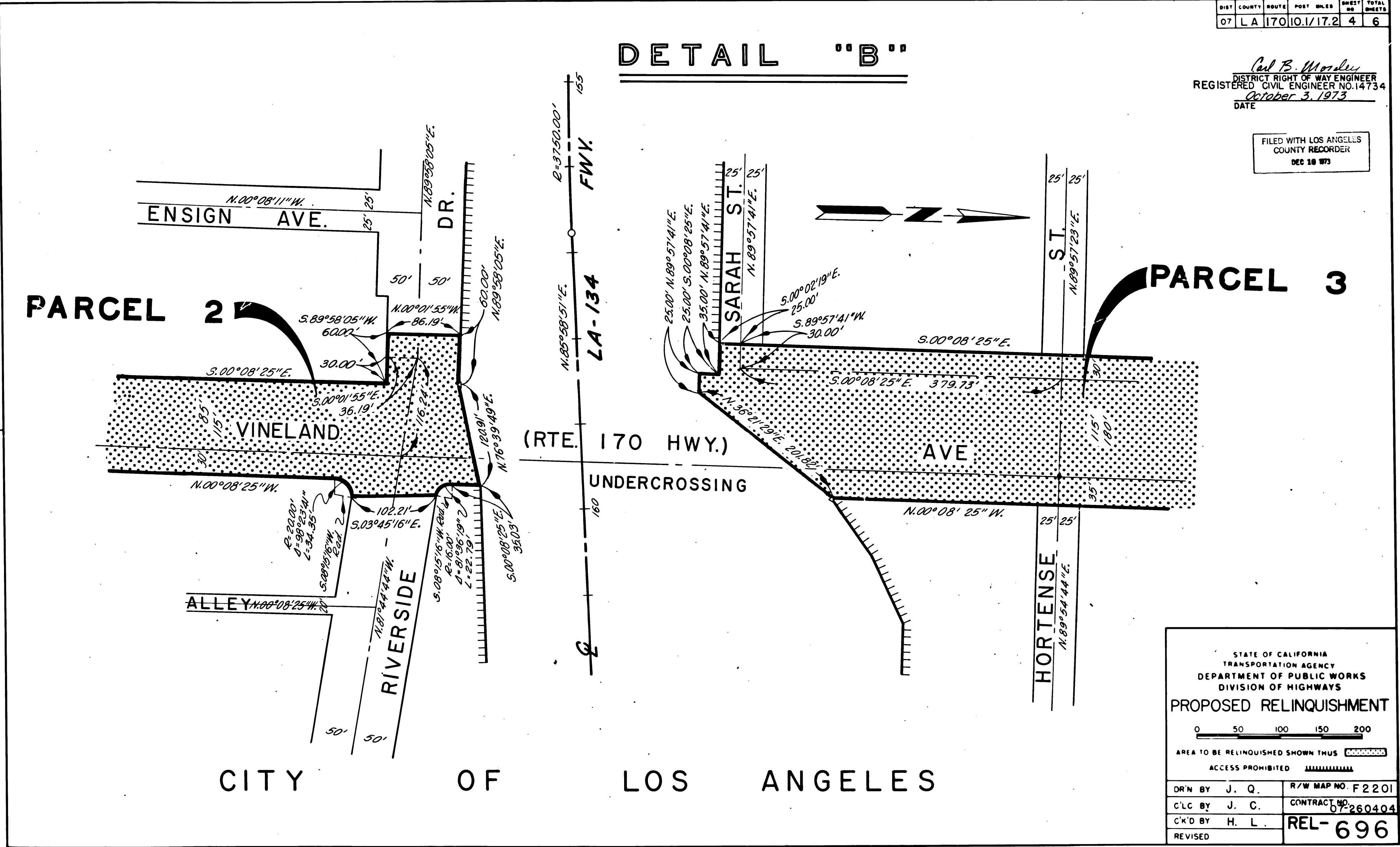

STATE OF CALIFORNIA
 TRANSPORTATION AGENCY
 DEPARTMENT OF PUBLIC WORKS
 DIVISION OF HIGHWAYS

PROPOSED RELINQUISHMENT

0 50 100 150 200

AREA TO BE RELINQUISHED SHOWN THUS

ACCESS PROHIBITED

DR'N BY J. Q.	R/W MAP NO. F 2201
C'LG BY J. C.	CONTRACT NO. 07-260404
C'K'D BY H. L.	REL-696
REVISED	

CITY OF LOS ANGELES

DIST	COUNTY	ROUTE	POST MILES	SHEET NO	TOTAL SHEETS
07	LA	170	10.1/17.2	5	6

DETAIL "C"

Carl B. Mosler
 DISTRICT RIGHT OF WAY ENGINEER
 REGISTERED CIVIL ENGINEER NO. 4734
 October 3, 1973
 DATE

FILED WITH LOS ANGELES
 COUNTY RECORDER
 DEC 28 1973

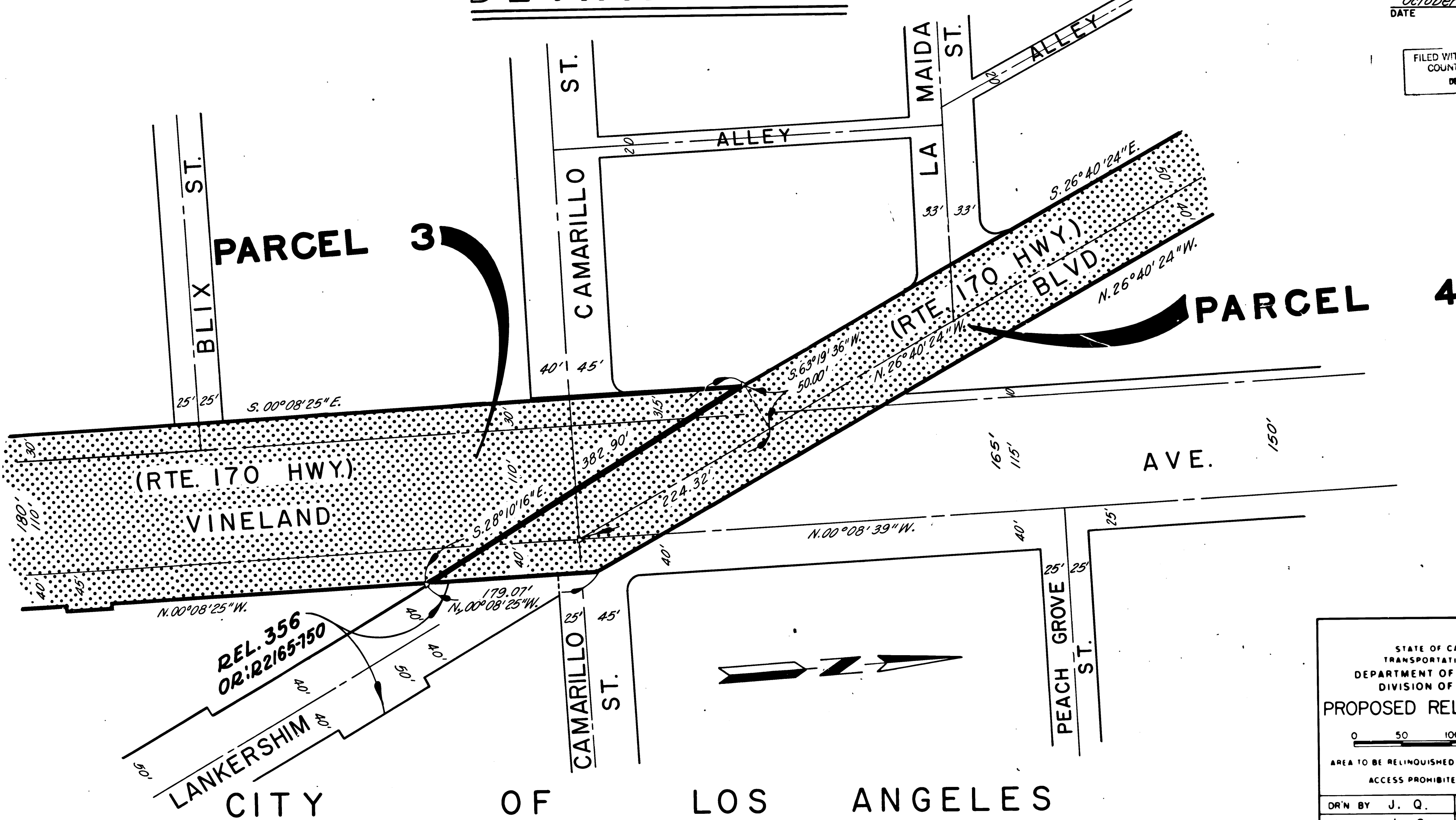

STATE OF CALIFORNIA
 TRANSPORTATION AGENCY
 DEPARTMENT OF PUBLIC WORKS
 DIVISION OF HIGHWAYS

PROPOSED RELINQUISHMENT

0 50 100 150 200

AREA TO BE RELINQUISHED SHOWN THUS

ACCESS PROHIBITED

DR'N BY J. Q.	R/W MAP NO. P ₂ 4182
C'LC BY J. C.	CONTRACT NO. 07-260404
C'K'D BY H. L.	REL-696
REVISED	

CITY OF LOS ANGELES

DIST	COUNTY	ROUTE	POST MILES	SHEET NO	TOTAL SHEETS
07	LA	170	10.1/17.2	6	6

Carl B. Moreley
 DISTRICT RIGHT OF WAY ENGINEER
 REGISTERED CIVIL ENGINEER NO. 14734
 DATE *October 3, 1973*

FILED WITH LOS ANGELES
 COUNTY RECORDER
 DEC 18 1973

DETAIL "D"

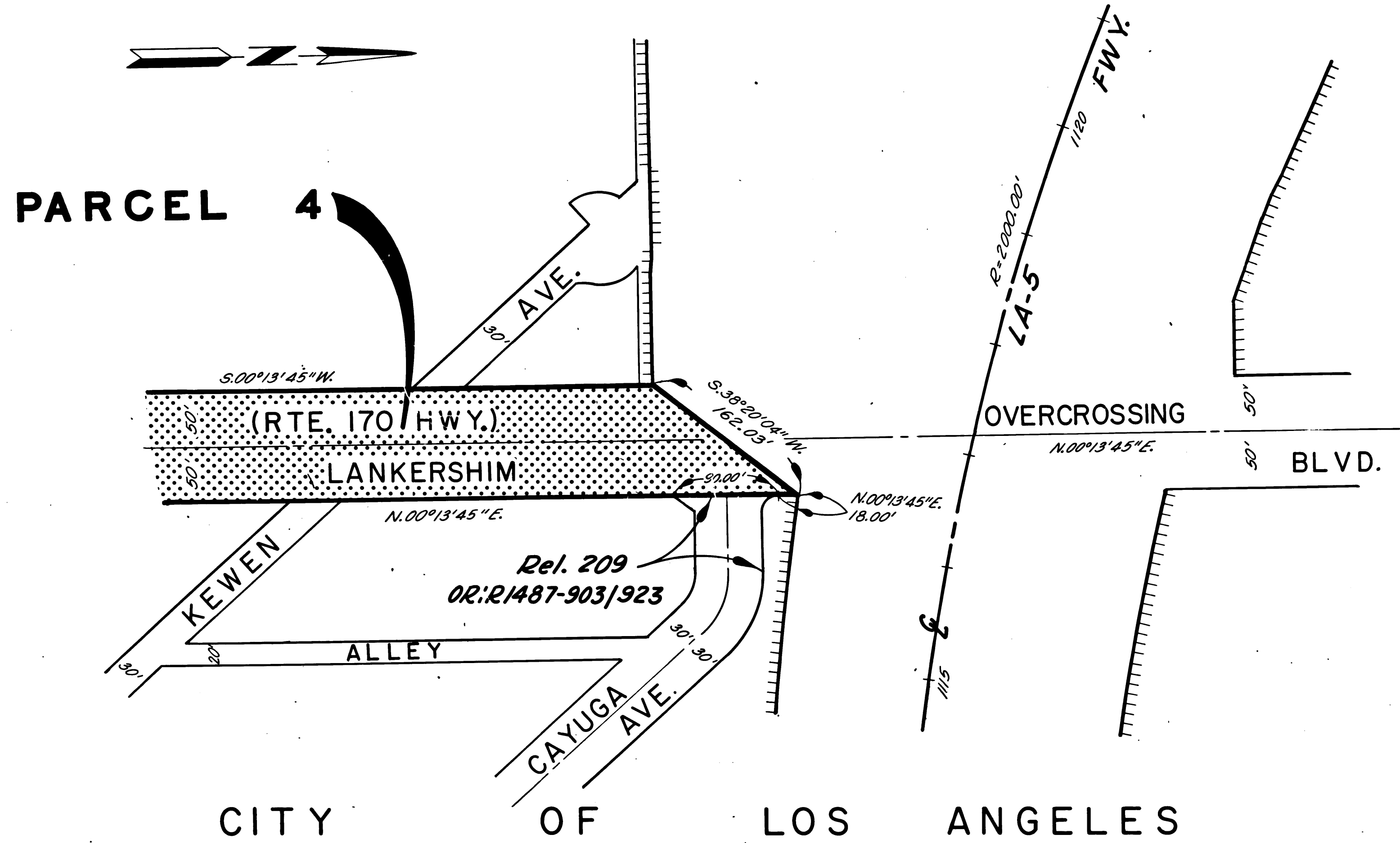

CITY OF LOS ANGELES

STATE OF CALIFORNIA
 TRANSPORTATION AGENCY
 DEPARTMENT OF PUBLIC WORKS
 DIVISION OF HIGHWAYS

PROPOSED RELINQUISHMENT

0 50 100 150 200

AREA TO BE RELINQUISHED SHOWN THUS

ACCESS PROHIBITED F1295

DR'N BY J. Q.	R/W MAP NO. F1296
C/LC BY J. C.	CONTRACT NO. 07-260404
C/K'D BY H. L.	REL-696
REVISED	