

DIST	COUNTY	ROUTE	POST MILES	SHEET NO.	TOTAL SHEETS
07	L.A.	210	10	1	2

STATE OF CALIFORNIA
 BUSINESS AND TRANSPORTATION AGENCY
 DEPARTMENT OF TRANSPORTATION

A.L. Hunsil
 CHIEF, OFFICE OF PROJECT DEVELOPMENT
 REGISTERED CIVIL ENGINEER NO. 6416

September 25, 1973

DATE

RIGHT OF WAY MAPS OF

STATE HIGHWAY

In the City of Los Angeles along Route 210 Fwy.
 at Yarnell St. and (old) Foothill Blvd.

2695

FILED
 AT REQUEST OF
 DEPT. OF PUBLIC WORKS
 Jan. 10, 1974
 27 MIN. 1 PM

IN BOOK 11

AT PAGE 79
 OF STATE HIGHWAY MAPS
 LOS ANGELES COUNTY, CALIF.

COUNTY RECORDER
A. Hunsil
 Deputy
 Filed

CITY OF LOS ANGELES

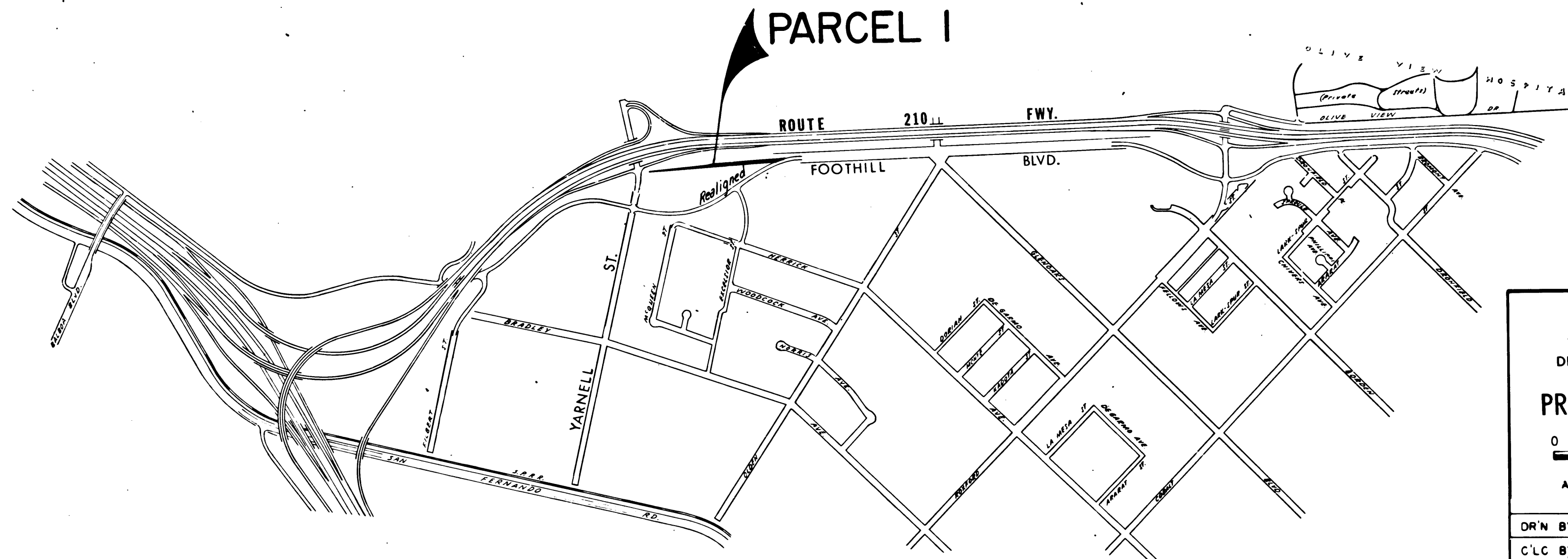

INTERSTATE

STATE OF CALIFORNIA
 BUSINESS AND TRANSPORTATION AGENCY
 DEPARTMENT OF TRANSPORTATION

PROPOSED ABANDONMENT

0 600 1200 1800 2400
 AREA TO BE ABANDONED

DR'N BY <i>L. Kuehn</i>	R/W MAP NO. 16717-C
C'LC BY <i>M. Riley</i>	CONTRACT NO. 068314
C'K'D BY <i>H. Lee</i>	ABD-85
REVISED	

29

DIST	COUNTY	ROUTE	POST MILES	SHEET NO	TOTAL SHEETS
07	L.A.	210	1.0	2	2

FILED WITH LOS ANGELES COUNTY RECORDER
JAN 10 1974

Carl B. Mosley
CHIEF RIGHT OF WAY ENGINEERING SECTION
REGISTERED CIVIL ENGINEER NO. 14734

September 25, 1973
DATE

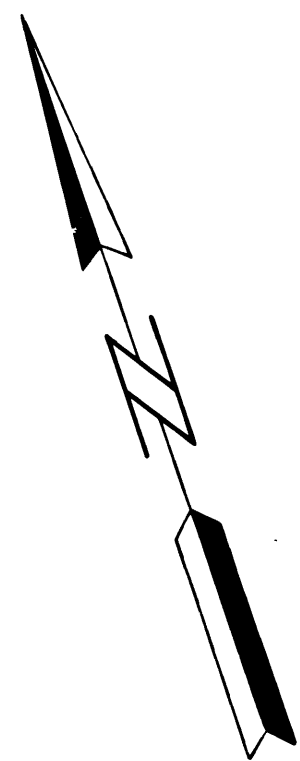

CITY OF LOS ANGELES

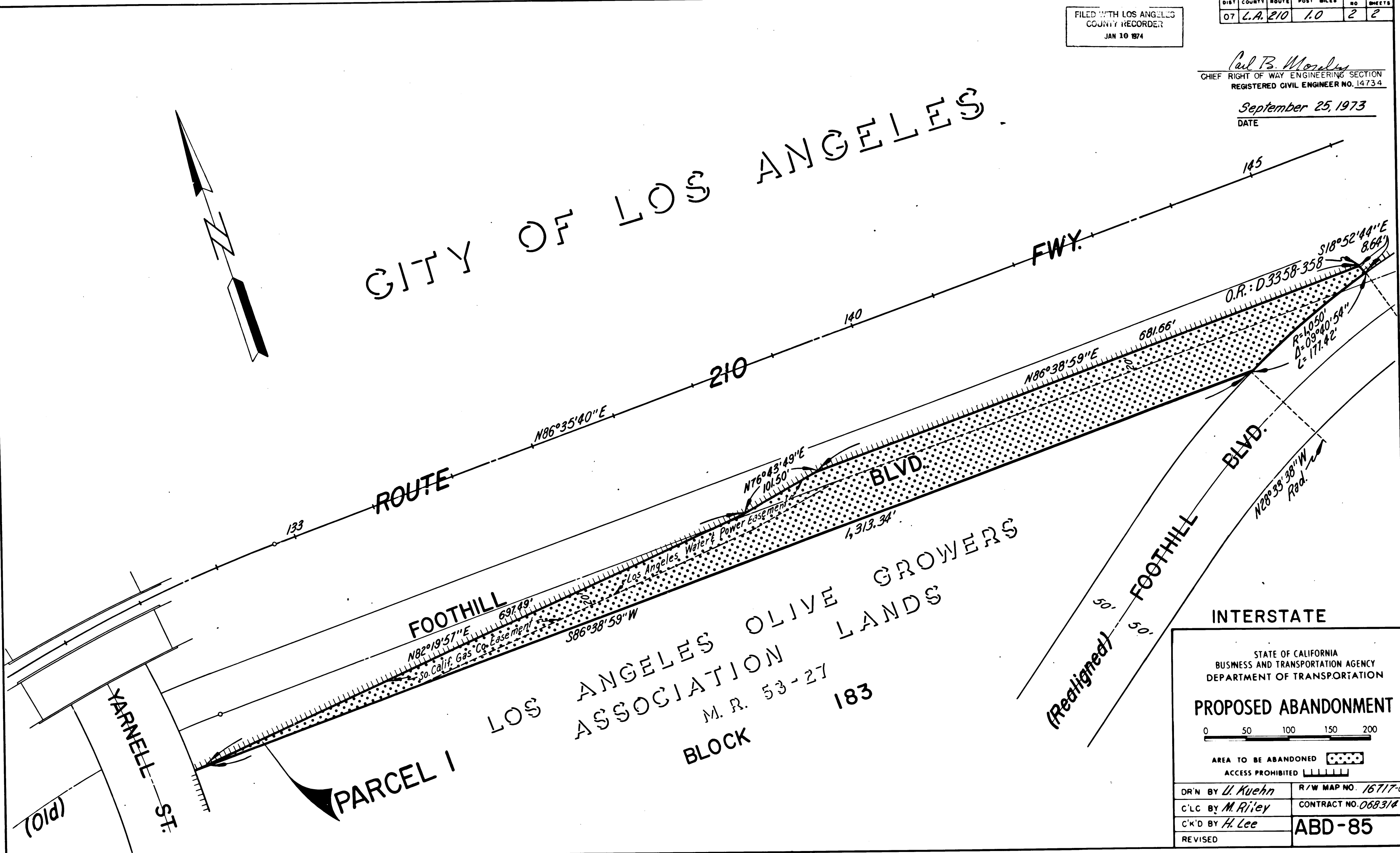

STATE OF CALIFORNIA
BUSINESS AND TRANSPORTATION AGENCY
DEPARTMENT OF TRANSPORTATION

PROPOSED ABANDONMENT

AREA TO BE ABANDONED [Dotted Pattern]

ACCESS PROHIBITED [Hatched Pattern]

DR'N BY <i>L. Kuehn</i>	R/W MAP NO. 16717-C
C/LG BY <i>M. Riley</i>	CONTRACT NO. 068314
C/K'D BY <i>H. Lee</i>	ABD-85
REVISED	