

DIST	COUNTY	ROUTE	POST MILES	SHEET NO.	TOTAL SHEETS
07	LA	10	197/21.3	1	7

STATE OF CALIFORNIA
 BUSINESS AND TRANSPORTATION AGENCY
 DEPARTMENT OF TRANSPORTATION

3213

FILED
 AT REQUEST OF
 DEPT. OF PUBLIC WORKS
 JAN. 21, 1974
 11 MIN. PAST 3 PM
 IN BOOK 11
 AT PAGE 81
 OF STATE HIGHWAY MAPS
 LOS ANGELES COUNTY, CALIF.
 COUNTY RECORDER
 BY *C. Lanning*
 Free Deputy

A. P. Himmelhoef
 CHIEF OFFICE OF PROJECT DEVELOPMENT
 REGISTERED CIVIL ENGINEER NO. 6416
 October 10, 1973
 DATE

Recorded in the Office
 of the County Recorder
 LOS ANGELES COUNTY

S.H.M.B. No. Pg.

RIGHT OF WAY MAPS OF
 STATE HIGHWAY

In Los Angeles County Along Route 10 Fwy. Between Los Angeles City Limit Line
 700 Feet East of Evergreen Ave. and Monterey Park City Limit Line.

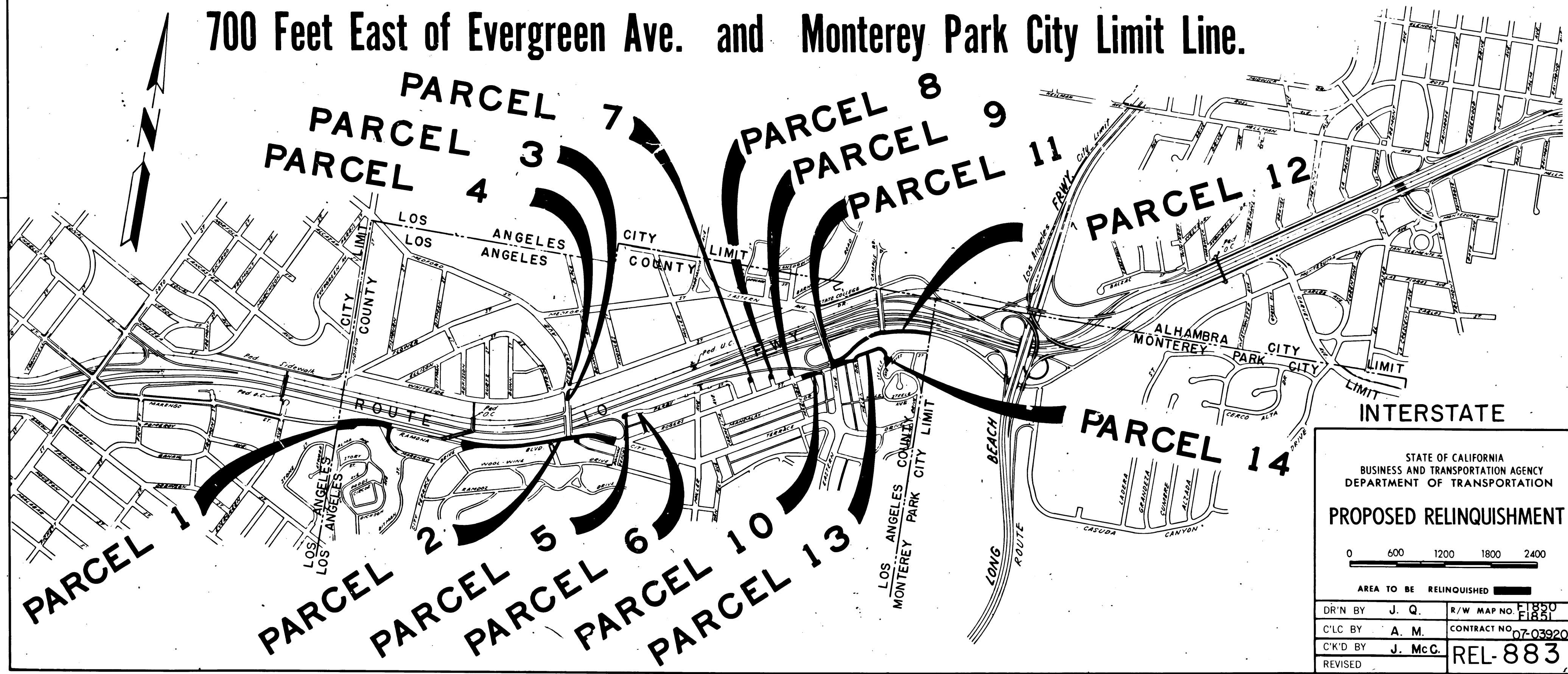

STATE OF CALIFORNIA
 BUSINESS AND TRANSPORTATION AGENCY
 DEPARTMENT OF TRANSPORTATION

PROPOSED RELINQUISHMENT

0 600 1200 1800 2400

AREA TO BE RELINQUISHED

DR'N BY	J. Q.	R/W MAP NO.	F1850 F1851
C'LC BY	A. M.	CONTRACT NO.	07-039204
C'K'D BY	J. McC.	REL-883	(22)
REVISED			

FILED WITH LOS ANGELES COUNTY RECORDER
JAN 21 1974

BOOK 11 PAGE 82

DIST	COUNTY	ROUTE	POST MILES	SHEET NO	TOTAL SHEETS
07	LA	10	19.2	2	7

COUNTY OF LOS ANGELES

Carl B. Woxley
CHIEF RIGHT OF WAY ENGINEERING SECTION
REGISTERED CIVIL ENGINEER NO. 14734
October 19, 1973

DATE

Recorded in the Office of the County Recorder

LOS ANGELES COUNTY

S.H.M.B. No. Pg.

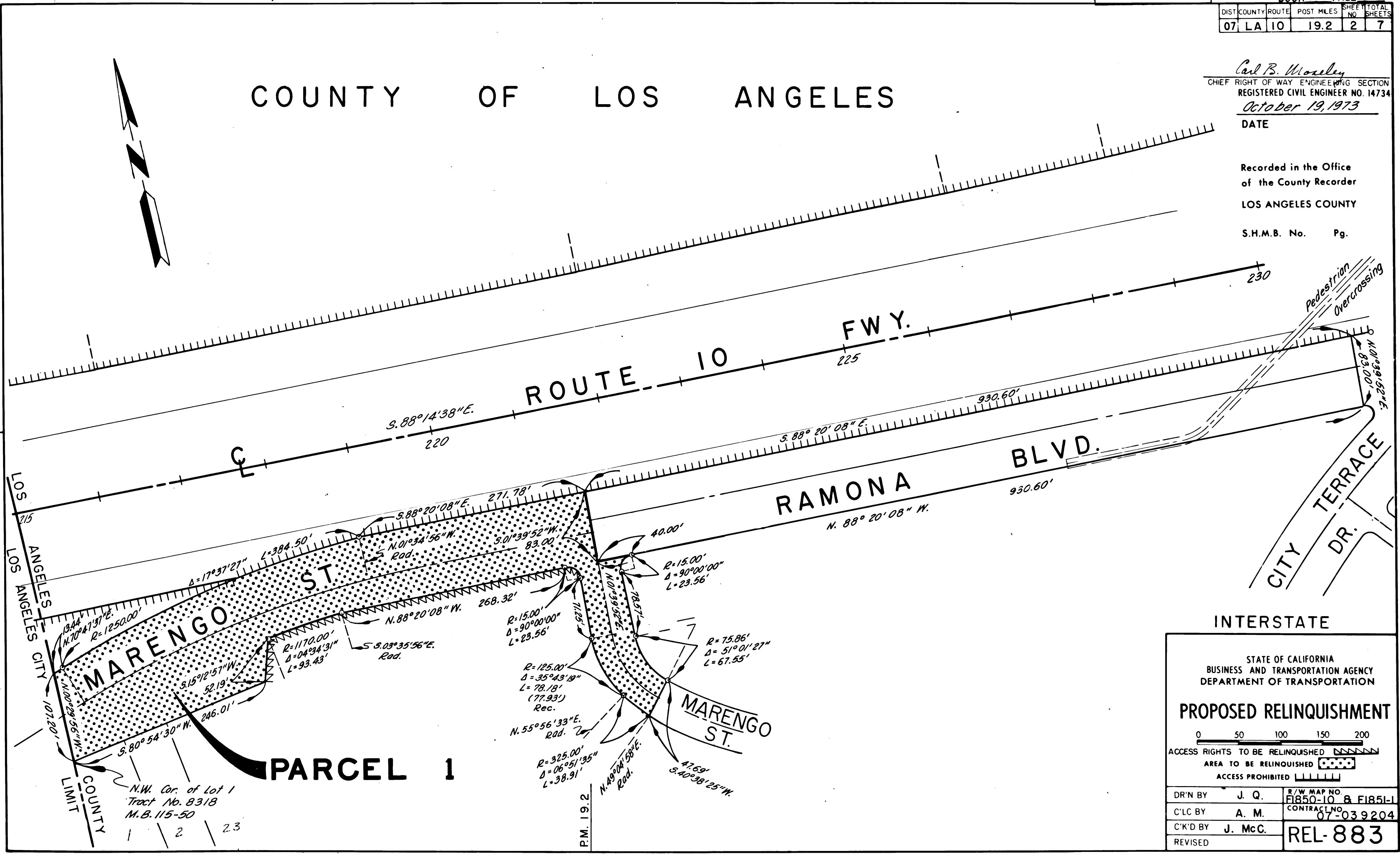

INTERSTATE

STATE OF CALIFORNIA
BUSINESS AND TRANSPORTATION AGENCY
DEPARTMENT OF TRANSPORTATION

PROPOSED RELINQUISHMENT

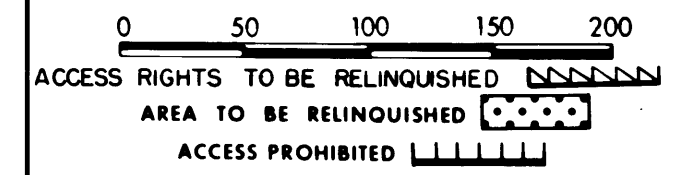

DR'N BY	J. Q.	R/W MAP NO.	F1850-10 & F1851-1
C'LC BY	A. M.	CONTRACT NO.	07-039204
C'K'D BY	J. McC.		REL-883
REVISED			

COUNTY ENGINEER'S COPY

FILED WITH LOS ANGELES COUNTY RECORDER
JAN 21 1974

BOOK // PAGE 23

DIST	COUNTY	ROUTE	POST MILES	SHEET NO.	TOTAL SHEETS
07	LA	10	20.1	3	7

COUNTY OF LOS ANGELES



Carl B. Worsley
CHIEF RIGHT OF WAY ENGINEERING SECTION
REGISTERED CIVIL ENGINEER NO. 14734
October 19, 1973
DATE

Recorded in the Office of the County Recorder
LOS ANGELES COUNTY
S.H.M.B. No. Pg.

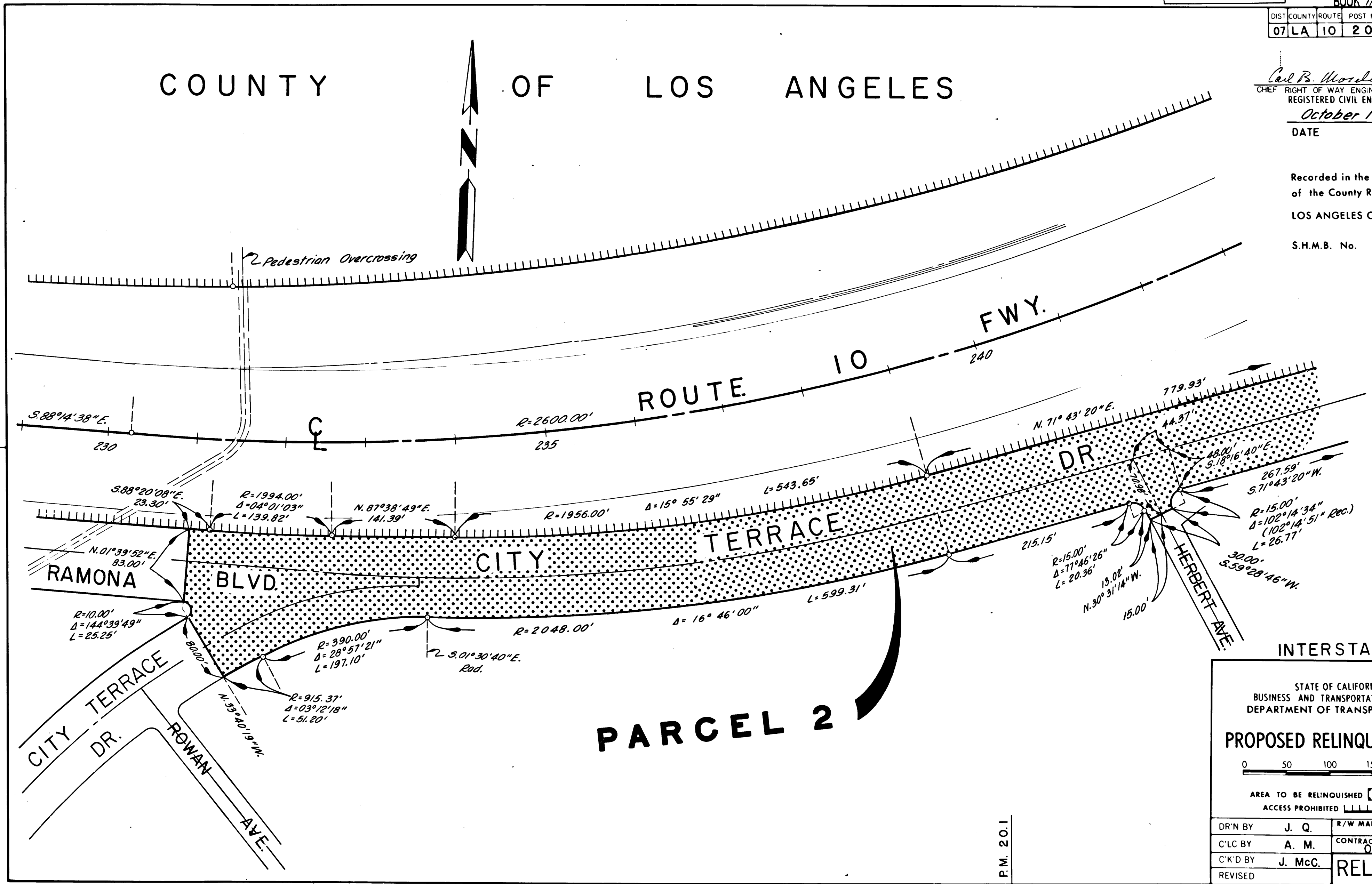

STATE OF CALIFORNIA
BUSINESS AND TRANSPORTATION AGENCY
DEPARTMENT OF TRANSPORTATION

PROPOSED RELINQUISHMENT

0 50 100 150 200

AREA TO BE RELINQUISHED [Dotted Pattern]
ACCESS PROHIBITED [Hatched Pattern]

DR'N BY	J. Q.	R/W MAP NO.	F1851-2
C'LC BY	A. M.	CONTRACT NO.	07-039204
C'K'D BY	J. McC.	REL-	883
REVISED			

P.M. 20.1

COUNTY ENGINEER'S COPY

FILED WITH LOS ANGELES COUNTY RECORDER
JAN 21 1974

BOOK 11 PAGE 84

DIST	COUNTY	ROUTE	POST MILES	SHEET NO	TOTAL SHEETS
07	LA	10	20.2	4	7

Carl B. Woodley
CHIEF RIGHT OF WAY ENGINEERING SECTION
REGISTERED CIVIL ENGINEER NO. 14734
October 19, 1973
DATE

Recorded in the Office
of the County Recorder
LOS ANGELES COUNTY
S.H.M.B. No. Pg.

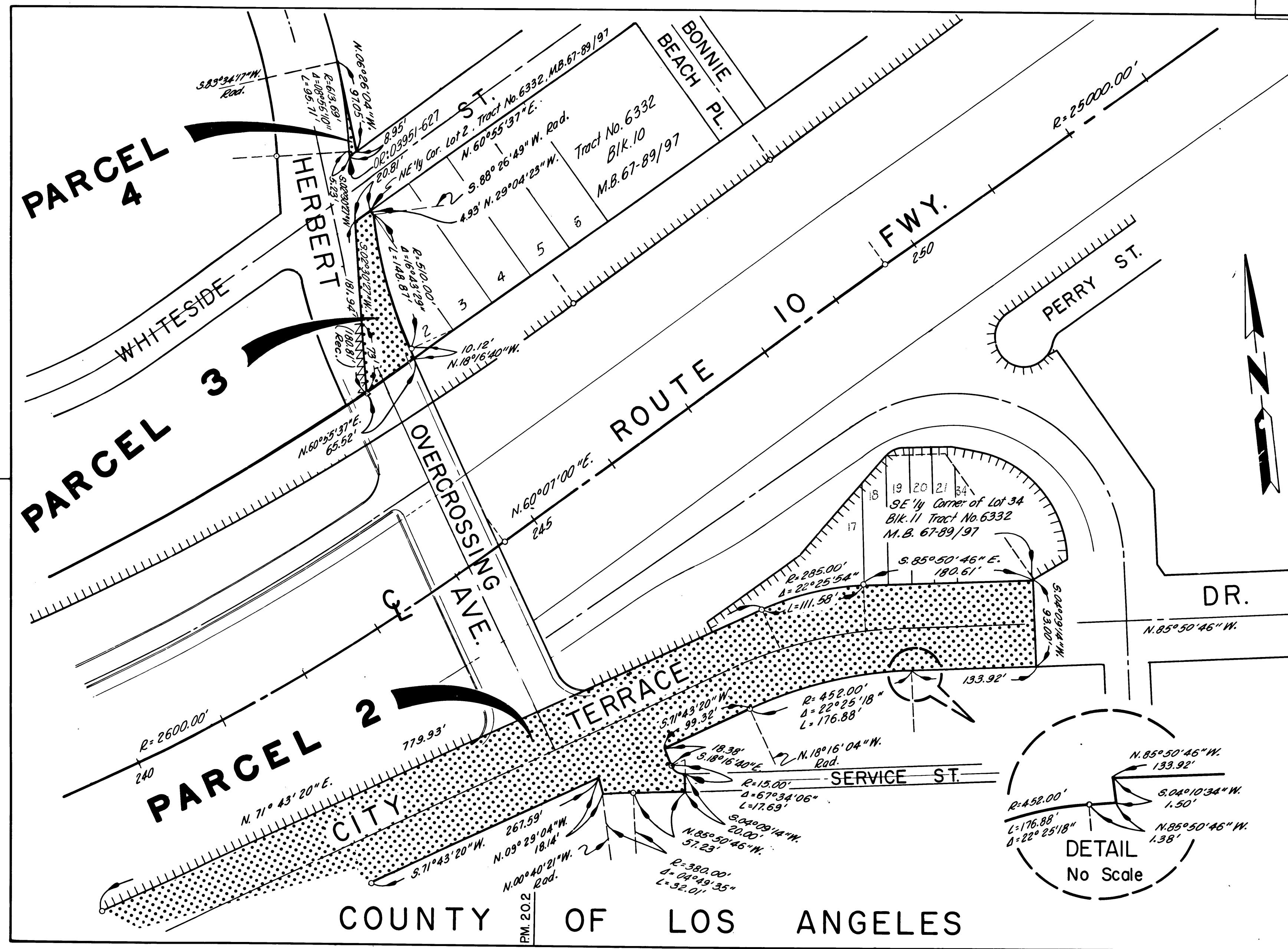

CITY OF LOS ANGELES
COUNTY OF LOS ANGELES

INTERSTATE

STATE OF CALIFORNIA
BUSINESS AND TRANSPORTATION AGENCY
DEPARTMENT OF TRANSPORTATION

PROPOSED RELINQUISHMENT

0 50 100 150 200

ACCESS RIGHTS TO BE RELINQUISHED [Symbol]

AREA TO BE RELINQUISHED [Symbol]

ACCESS PROHIBITED [Symbol]

DR'N BY	J. Q.	R/W MAP NO.	F1851-4
C'LC BY	A. M.	CONTRACT NO.	07-039204
C'KD BY	J. McC.	REL-	883
REVISED			

COUNTY ENGINEER'S COPY

FILED WITH LOS ANGELES COUNTY RECORDER
JAN 21 1974

BOOK // PAGE 85

DIST	COUNTY	ROUTE	POST MILES	SHEET NO.	TOTAL SHEETS
07	LA	10	20.3/20.7	5	7

Carl B. Mosley
CHIEF RIGHT OF WAY
ENGINEERING SECTION
REGISTERED CIVIL ENGINEER NO. 14734
October 19, 1973
DATE

Recorded in the Office
of the County Recorder
LOS ANGELES COUNTY
S.H.M.B. No. Pg.

COUNTY OF LOS ANGELES

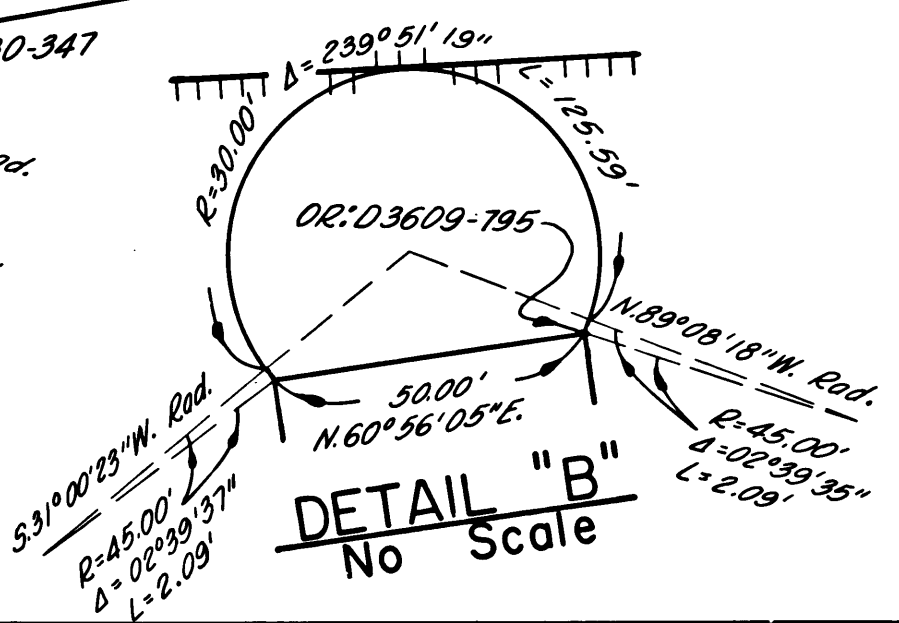
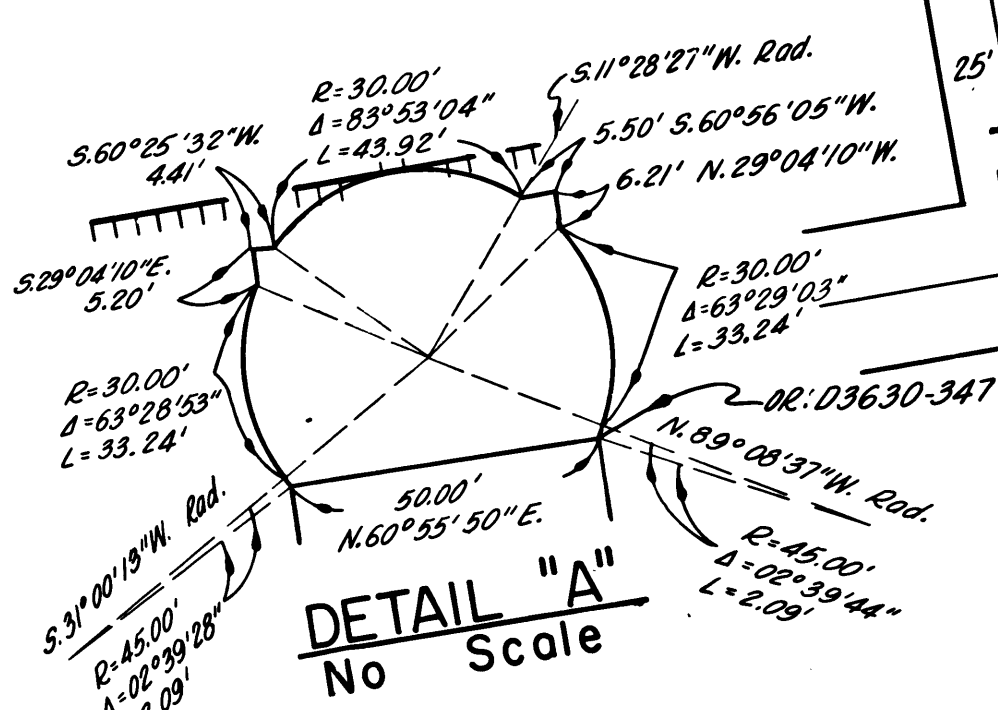
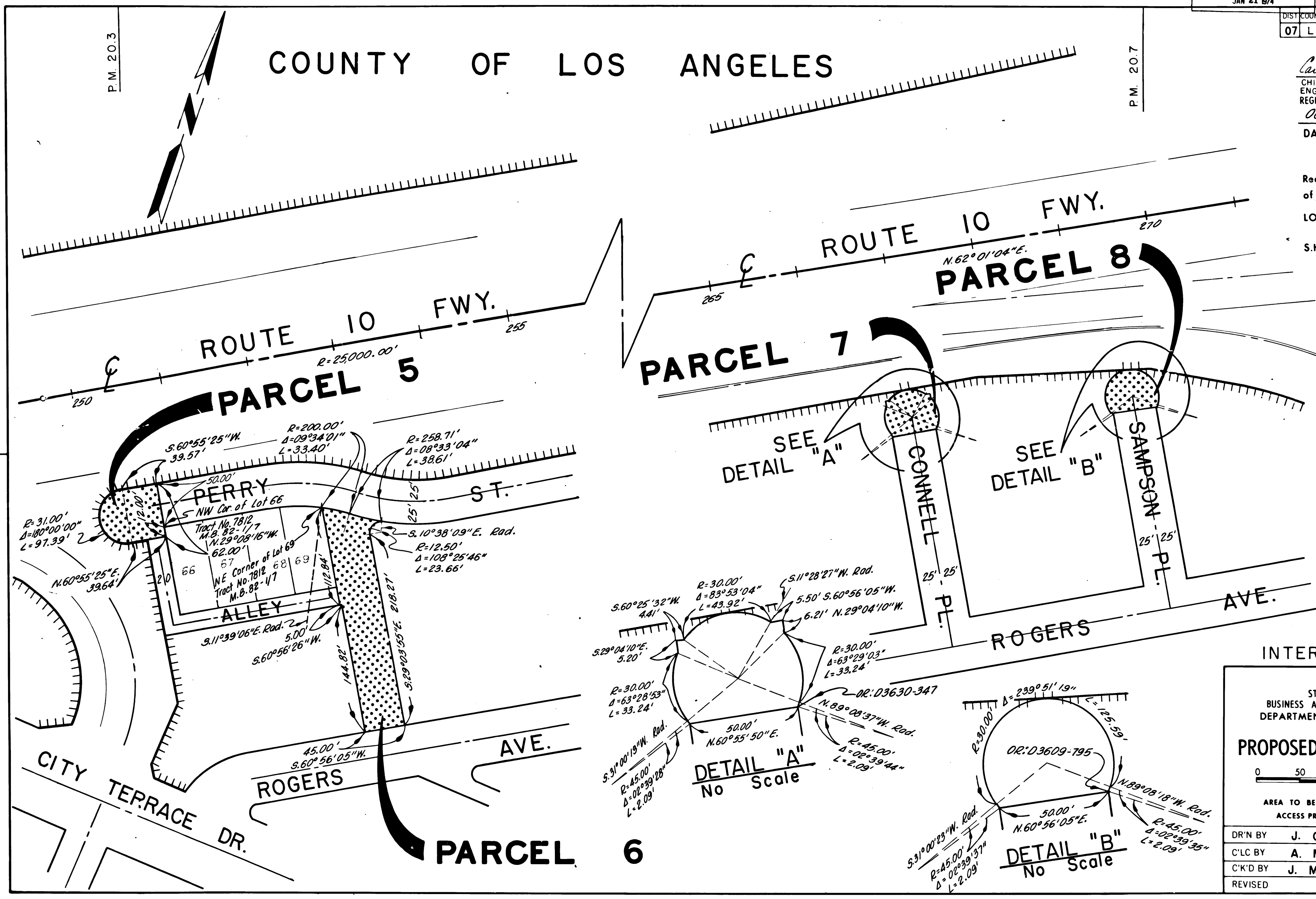

INTERSTATE

STATE OF CALIFORNIA
BUSINESS AND TRANSPORTATION AGENCY
DEPARTMENT OF TRANSPORTATION

PROPOSED RELINQUISHMENT

0 50 100 150 200

AREA TO BE RELINQUISHED [XXXXX]
ACCESS PROHIBITED [XXXXX]

DR'N BY	J. Q.	R/W MAP NO.	F1851-5 F1851-6
C'LC BY	A. M.	CONTRACT NO.	07-039204
C'K'D BY	J. MCC.	REL-	883
REVISED			

FILED WITH LOS ANGELES COUNTY RECORDER
JAN 21 1974

BOOK 11 PAGE 86

DIST	COUNTY	ROUTE	POST MILES	SHEET NO.	TOTAL SHEETS
07	LA	10	20.8	6	7

COUNTY OF LOS ANGELES

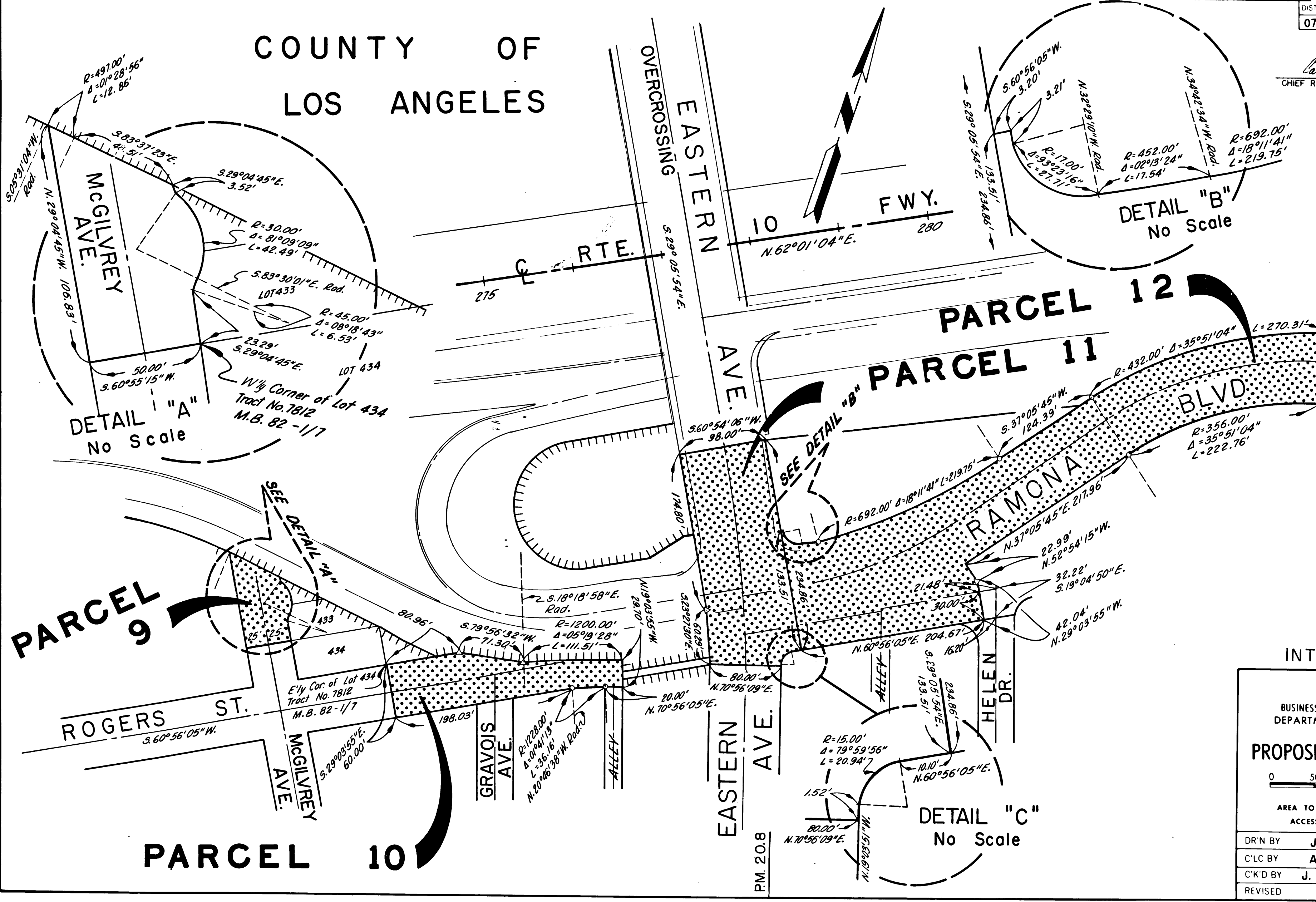

Carl B. Morley
CHIEF RIGHT OF WAY ENGINEERING SECTION
REGISTERED CIVIL ENGINEER NO. 14734
October 19, 1973
DATE
Recorded in the Office of the County Recorder
LOS ANGELES COUNTY
S.H.M.B. No. Pg.

INTERSTATE

STATE OF CALIFORNIA
BUSINESS AND TRANSPORTATION AGENCY
DEPARTMENT OF TRANSPORTATION

PROPOSED RELINQUISHMENT

0 50 100 150 200

AREA TO BE RELINQUISHED [Dotted Pattern]
ACCESS PROHIBITED [Hatched Pattern]

DR'N BY	J. Q.	R/W MAP NO.	F1851-7
C'LC BY	A. M.	CONTRACT NO.	07-039204
C'K'D BY	J. McC.		REL-883
REVISED			

FILED WITH LOS ANGELES COUNTY RECORDER
JAN 21 1974

BOOK 11 PAGE 87

DIST	COUNTY	ROUTE	POST MILES	SHEET NO	TOTAL SHEETS
07	LA	10	2.1	7	7

Carl B. Woodley
CHIEF RIGHT OF WAY ENGINEERING SECTION
REGISTERED CIVIL ENGINEER NO. 14734
October 19, 1973

DATE

Recorded in the Office of the County Recorder

LOS ANGELES COUNTY

S.H.M.B. No. Pg.

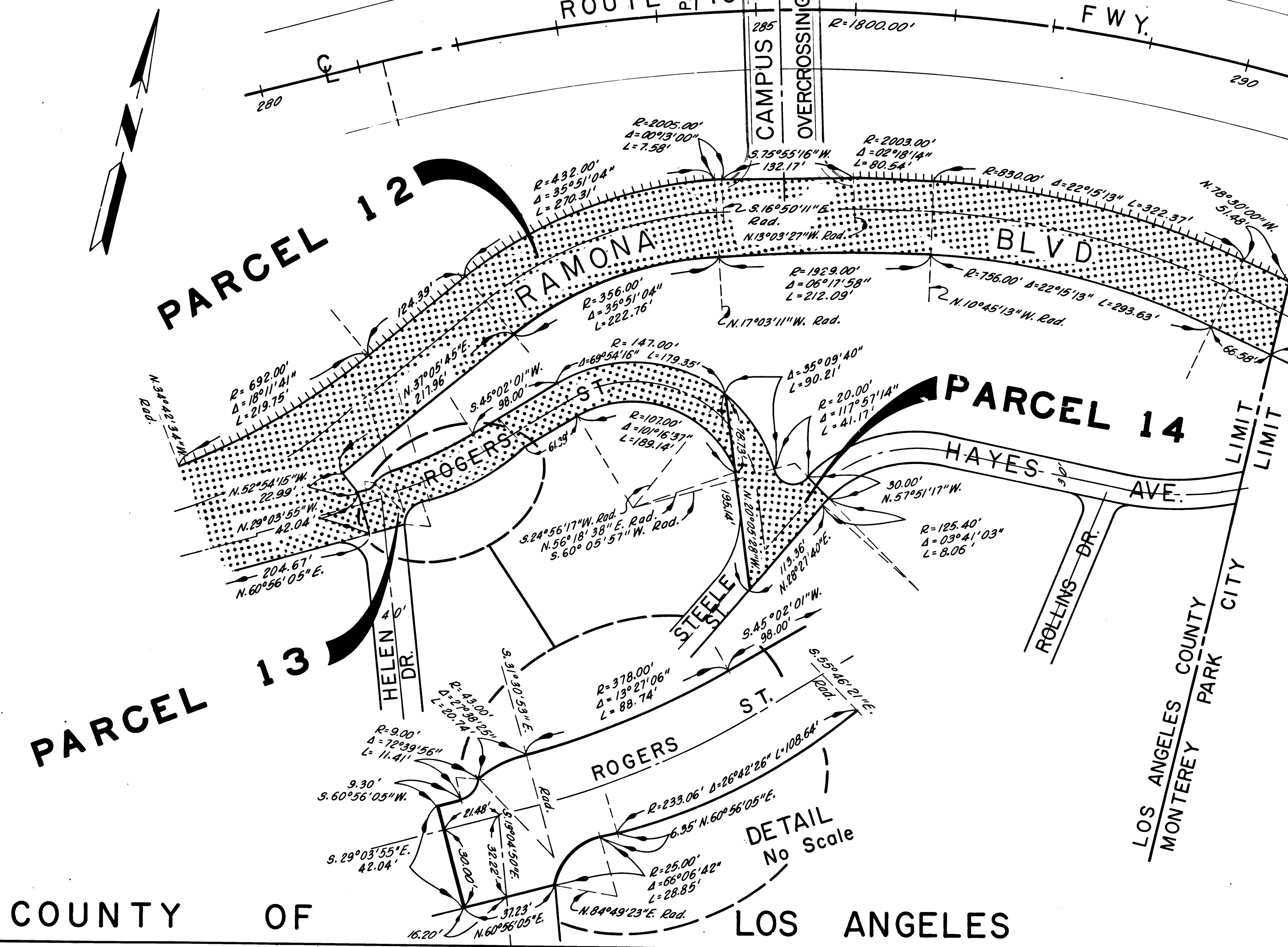

INTERSTATE

STATE OF CALIFORNIA
BUSINESS AND TRANSPORTATION AGENCY
DEPARTMENT OF TRANSPORTATION

PROPOSED RELINQUISHMENT

0 50 100 150 200

AREA TO BE RELINQUISHED [Dotted Pattern]

ACCESS PROHIBITED [Hatched Pattern]

DR'N BY	J. Q.	R/W MAP NO.	F1851-9 F1851-10
C'LC BY	A. M.	CONTRACT NO.	07-039204
C'K'D BY	J. McC.	REL-	883
REVISED			

COUNTY OF LOS ANGELES

COUNTY ENGINEER'S COPY