

DIST	COUNTY	ROUTE	POST MILES	SHEET NO.	TOTAL SHEETS
07	LA	10	21.6	1	2

STATE OF CALIFORNIA
 BUSINESS AND TRANSPORTATION AGENCY
 DEPARTMENT OF TRANSPORTATION

A. L. Blumhofer, Jr.
 CHIEF OFFICE OF PROJECT DEVELOPMENT
 REGISTERED CIVIL ENGINEER NO. 6416
 October 19, 1973

DATE 3011

RIGHT OF WAY MAPS OF
 STATE HIGHWAY

In the City of Alhambra Along Route 10 Fwy. Between Monterey Park/Alhambra City
 Limit Line and 500 Ft. East of Monterey Park/Alhambra City Limit Line.

FILED
 AT REQUEST OF
 DEPT. OF PUBLIC WORKS
 JAN. 25, 1974
 MIN. PAST
 IN BOOK 11
 AT PAGE 88
 OF STATE HIGHWAY MAPS
 LOS ANGELES COUNTY, CALIF.
 COUNTY RECORDER
 BY *C. Vennings*
 Free Deputy

Recorded in the Office
 of the County Recorder

LOS ANGELES COUNTY
 S.H.M.B. No. Pg.

311
 11/88

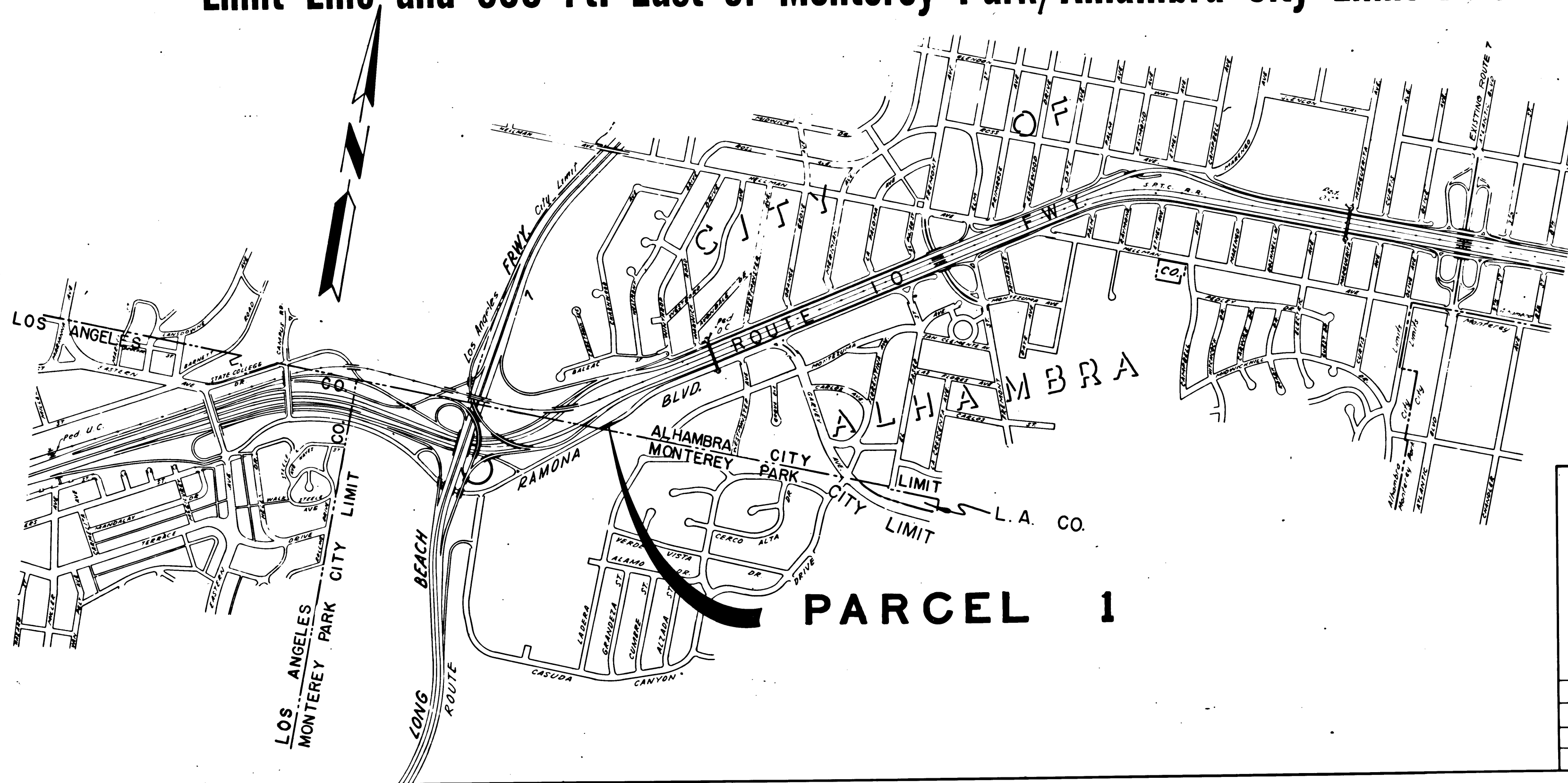

INTERSTATE

STATE OF CALIFORNIA
 BUSINESS AND TRANSPORTATION AGENCY
 DEPARTMENT OF TRANSPORTATION

PROPOSED RELINQUISHMENT



AREA TO BE RELINQUISHED SHOWN THUS

DR'N BY	J. Q.	R/W MAP NO	F1852-2 & F1852-3
C'LC BY	A. M.	CONTRACT NO.	07-039204
C'K'D BY	J. L. M.	REL-	885
REVISED			

22

FILED WITH LOS ANGELES COUNTY RECORDER
JAN 21 1974

BOOK 11 PAGE 89

DIST	COUNTY	ROUTE	POST MILES	SHEET NO	TOTAL SHEETS
07	LA	10	21.6	2	2

Paul B. Mansley
CHIEF RIGHT OF WAY ENGINEERING SECTION
REGISTERED CIVIL ENGINEER NO. 14734

October 19, 1973

DATE

Recorded in the Office
of the County Recorder

LOS ANGELES COUNTY

S.H.M.B. No. Pg.

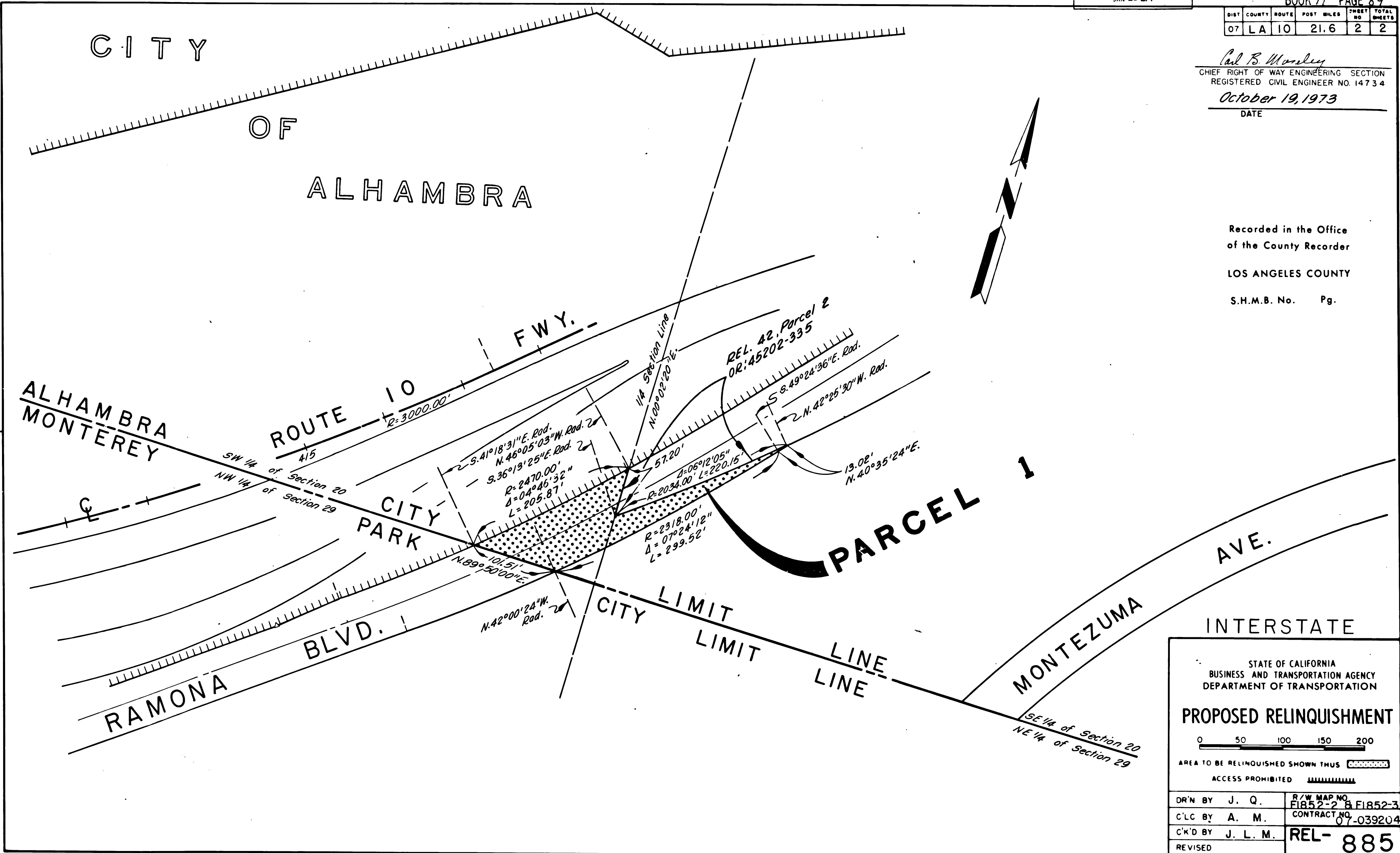

INTERSTATE

STATE OF CALIFORNIA
BUSINESS AND TRANSPORTATION AGENCY
DEPARTMENT OF TRANSPORTATION

PROPOSED RELINQUISHMENT

0 50 100 150 200

AREA TO BE RELINQUISHED SHOWN THUS

ACCESS PROHIBITED

DR'N BY J. Q.	R/W MAP NO. F1852-2 & F1852-3
C'LC BY A. M.	CONTRACT NO. 07-039204
C'K'D BY J. L. M.	REL- 885
REVISED	

COUNTY ENGINEER'S COPY