

STATE OF CALIFORNIA  
 BUSINESS AND TRANSPORTATION AGENCY  
 DEPARTMENT OF TRANSPORTATION

RIGHT OF WAY MAPS OF  
 STATE HIGHWAY  
 In the County of Los Angeles along  
 Rte. 14 Fwy. bet. Ave. P and Ave. I.

BOOK 12 PAGE 10

DIST	COUNTY	ROUTE	POST MILES	SHEET NO.	TOTAL SHEETS
07	LA	14	62.3/68.3	1	9

*E. K. Jung*  
 CHIEF, RIGHT OF WAY ENGINEERING AND UTILITIES RELOCATION BRANCH  
 REGISTERED CIVIL ENGINEER NO. 7949

DATE DEC. 7, 1973  
 2010 2910

FILED AT REQUEST OF DEPT. OF PUBLIC WORKS  
 APR. 16, 1974  
 47 MIN. PAST 12:01 P.

IN BOOK 12  
 AT PAGE 10  
 OF STATE HIGHWAY MAPS LOS ANGELES COUNTY, CALIF.  
 COUNTY RECORDER  
*J. L. H. H. H.*  
 Deputy  
 7/25/55

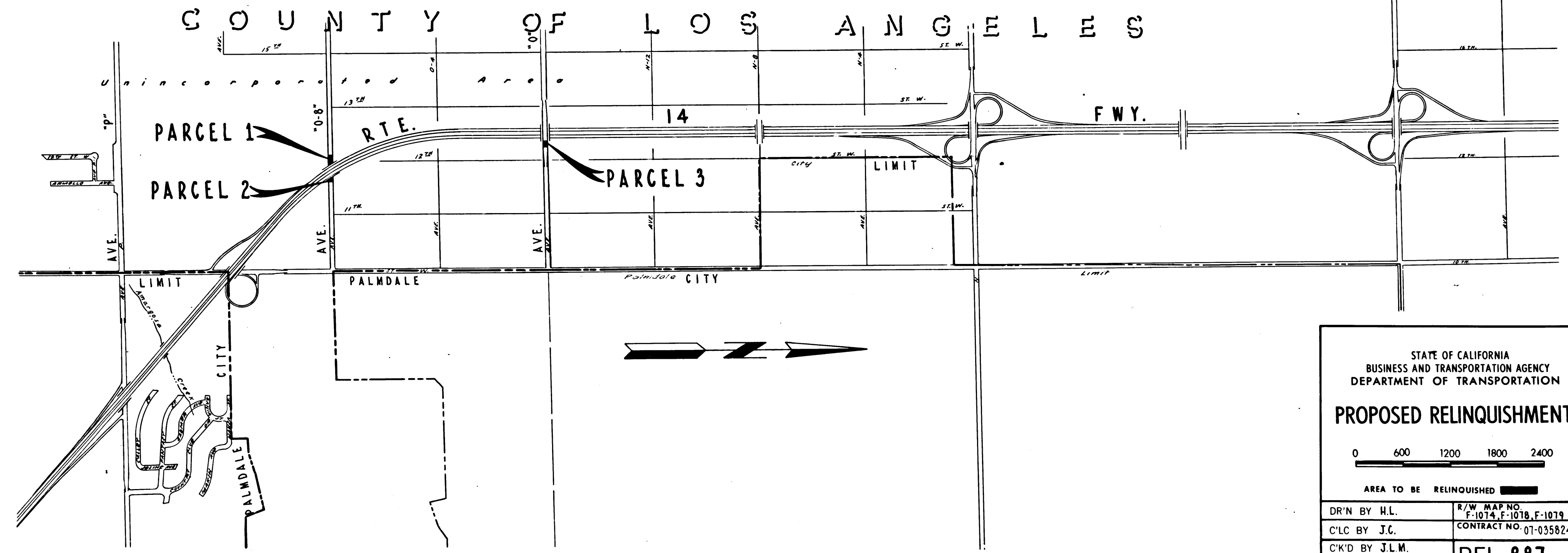

STATE OF CALIFORNIA  
 BUSINESS AND TRANSPORTATION AGENCY  
 DEPARTMENT OF TRANSPORTATION

**PROPOSED RELINQUISHMENT**

0 600 1200 1800 2400

AREA TO BE RELINQUISHED ██████████

DR'N BY H.L.	R/W MAP NO. F-1074, F-1078, F-1079
C'LC BY J.C.	CONTRACT NO. 07-035824
C'K'D BY J.L.M.	<b>REL-887</b>
REVISED	

27

STATE OF CALIFORNIA  
 BUSINESS AND TRANSPORTATION AGENCY  
 DEPARTMENT OF TRANSPORTATION

RIGHT OF WAY MAPS OF  
 STATE HIGHWAY  
 In the County of Los Angeles along  
 Rte. 14 Fwy. bet. Ave. P and Ave. I.

BOOK 12 PAGE 11

DIST	COUNTY	ROUTE	POST MILES	SHEET NO.	TOTAL SHEETS
07	LA	14	62.3/68.3	2	9

*E. K. Long*  
 CHIEF, RIGHT OF WAY ENGINEERING AND  
 UTILITIES RELOCATION BRANCH

REGISTERED CIVIL ENGINEER NO. 1949

DATE  
 DEC. 7, 1973

DATE

FILED WITH LOS ANGELES  
 COUNTY RECORDER  
 APR 16 1974

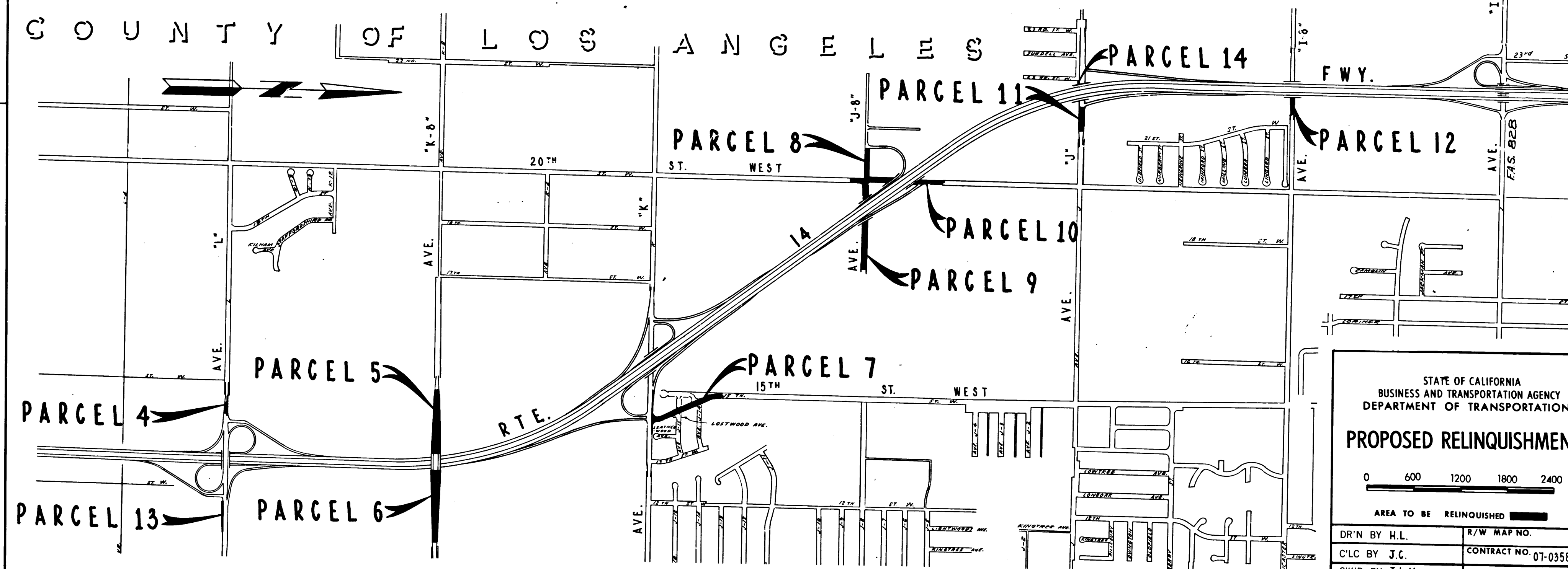

STATE OF CALIFORNIA  
 BUSINESS AND TRANSPORTATION AGENCY  
 DEPARTMENT OF TRANSPORTATION

**PROPOSED RELINQUISHMENT**

0 600 1200 1800 2400

AREA TO BE RELINQUISHED

DR'N BY H.L.	R/W MAP NO.
C'LC BY J.C.	CONTRACT NO. 07-035824
C'K'D BY J.L.M.	REL-887
REVISED	

27

COUNTY ENGINEER'S COPY

DIST	COUNTY	ROUTE	POST MILES	SHEET NO.	TOTAL SHEETS
07	LA	14	62.9	3	9

C O U N T Y O F L O S A N G E L E S

*Carl B. Woodley*  
 SENIOR ENGINEER - RIGHT OF WAY ENGINEERING  
 REGISTERED CIVIL ENGINEER NO. 14734

DEC. 7, 1973  
 DATE

FILED WITH LOS ANGELES  
 COUNTY RECORDER  
 APR 16 1974

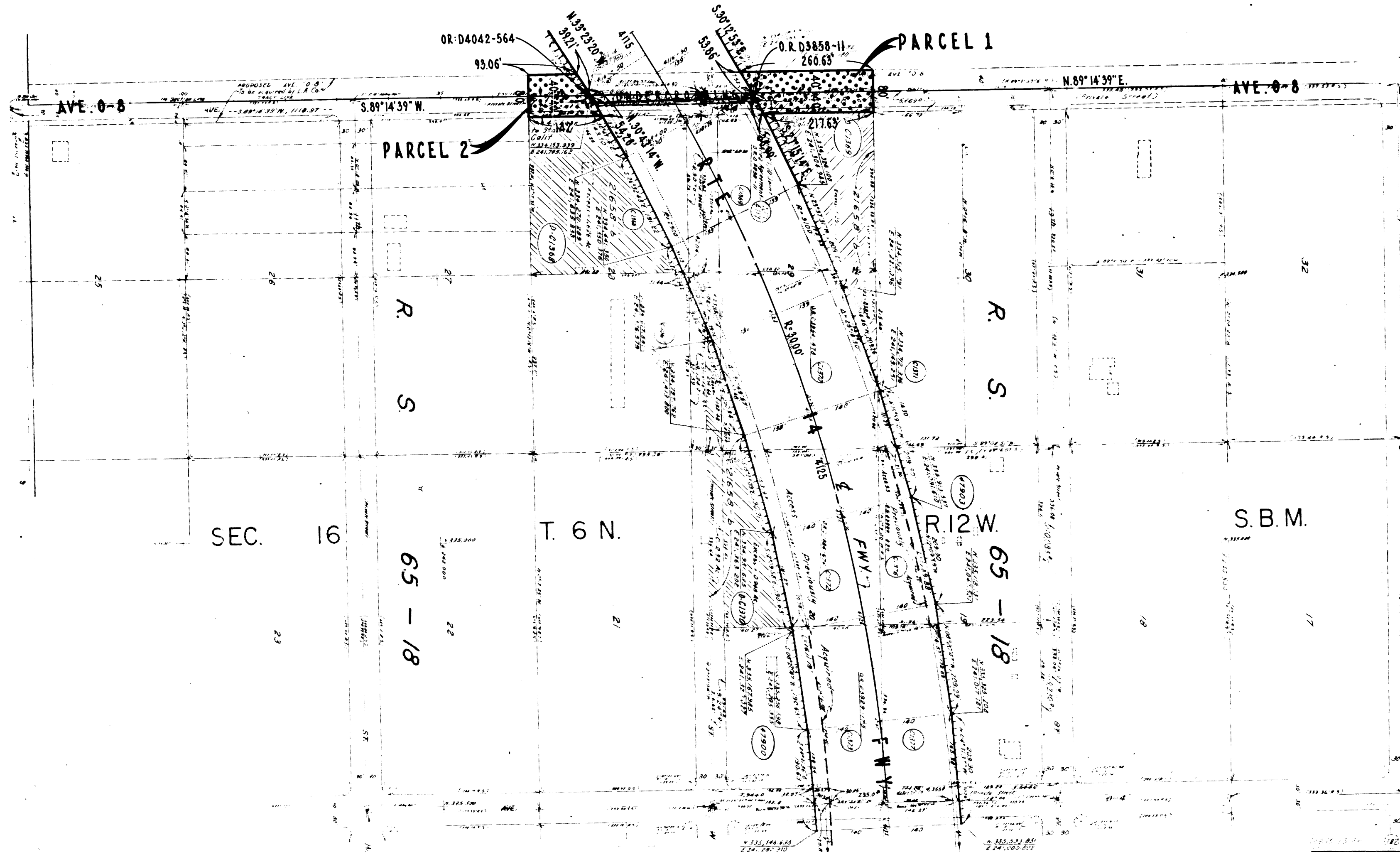

Map 14325-C, all other parcels see App Map 19202-C

GRANTOR OR GRANTEE	ACQ. BY	AREA*		INST.	RECORDING DATA		PARCEL NO.	GRANTOR OR GRANTEE	ACQ. BY	AREA*		INST.	RECORDING DATA	
		TO BE ACQ.	EXCESS/TOTAL		DATE	O. R.				TO BE ACQ.	EXCESS/TOTAL		DATE	O. R.
S. Thomas et ux		0.250 Ac	1.041 Ac	Fee	4-21-69	D4344-259	701	W. J. Thomas et ux		2.970 Ac	24632.60?	Fee	2-27-70	D4632-60?
R. Rascoe et ux		0.150 Ac	2.143 Ac	Fee	7-1-68	D082-302	61377	R. B. Smith et ux		1.010 Ac	7573 Ac	Fee	12-24-68	D4232-532
ate to S. M. Jo				D.D.	5-27-71	D5070-163								

REVISION DATES			
REV. BY	DATE	REV. BY	DATE

ISSUE DATE

STATE OF CALIFORNIA  
 BUSINESS AND TRANSPORTATION AGENCY  
 DEPARTMENT OF TRANSPORTATION

**PROPOSED RELINQUISHMENT**

0 100 200 300 400

AREA TO BE RELINQUISHED ACCESS PROHIBITED

DR'N BY H.L.	R/W MAP NO. F-1074-2
C'LC BY A.M.	CONTRACT NO. 07-035824
C'K'D BY J.M.	<b>REL-887</b>
REVISED	

DIST	COUNTY	ROUTE	POST MILES	SHEET NO.	TOTAL SHEETS
07	LA	14	62.5	4	9

# C O U N T Y   O F   L O S   A N G E L E S

*Carl B. Wordey*  
 SENIOR ENGINEER - RIGHT OF WAY ENGINEERING  
 REGISTERED CIVIL ENGINEER NO. 14734  
 D.E.C. 7, 1973  
 DATE

FILED WITH LOS ANGELES  
 COUNTY RECORDER  
 APR 16 1974

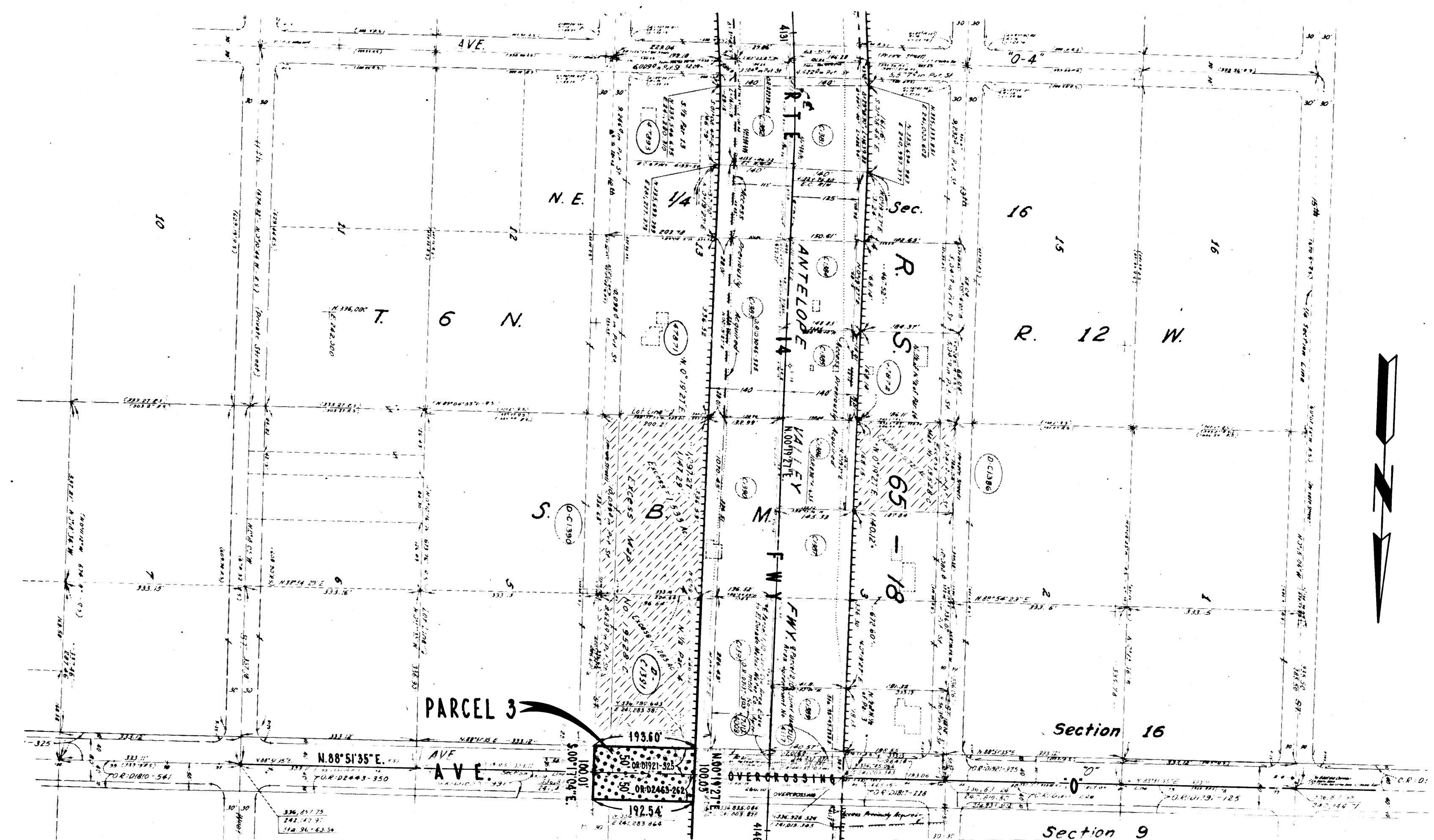

STATE OF CALIFORNIA  
 BUSINESS AND TRANSPORTATION AGENCY  
 DEPARTMENT OF TRANSPORTATION

## PROPOSED RELINQUISHMENT

0 100 200 300 400

AREA TO BE RELINQUISHED ACCESS PROHIBITED

DR'N BY H.L.	R/W MAP NO. F-1074-3
C'LC BY A.M.	CONTRACT NO. 07-035824
C'K'D BY J.M.	REL-887
REVISED	

ANTOR OR GRANTEE	AREA*		INST.	RECORDING DATA		PARCEL NO.	GRANTOR OR GRANTEE	AREA*		INST.	RECORDING DATA	
	TO BE ACQUIRED	EXCESS TOTAL		DATE	O.R.			TO BE ACQUIRED	EXCESS TOTAL		DATE	O.R.
C. Mann, et ux	50,645	112,237	Fee	6-13-69	D-4400-755	200417	Westside Park Mt Water Co	219.70	24637-697	C.C.	12-12-69	D-4422-33
B. La Vera, et ux	0.729	2.574	Fee	10-25-63	D2233-34	D.C.1357	St. Francis Hosp. Inc.	5-15-70	D4077-225	C.C.	12-12-69	D-4422-33
B. Anderson	34,720	112.16	Fee	3-13-63	D-3045-525	C.C.1346	State of Arizona Home Ins.	31,423	3-15-70	D-3604-300		
J. Abuel, et ux	25,773	58,010	Fee	4-1-69	D-4328-10	D.C.1340	State of California Home Ins.	46,152	3-23-70	D-3619-304		
M. Nicholson	22,355	56,008	Fee	3-7-68	D-3932-346	D.C.1339	San Francisco Home Ins.					

COUNTY ENGINEER'S COPY

C O U N T Y O F L O S . A N G E L E S

BOOK 12 PAGE 14

DIST	COUNTY	ROUTE	POST MILES	SHEET NO.	TOTAL SHEETS
07	LA	14	65.6	5	9

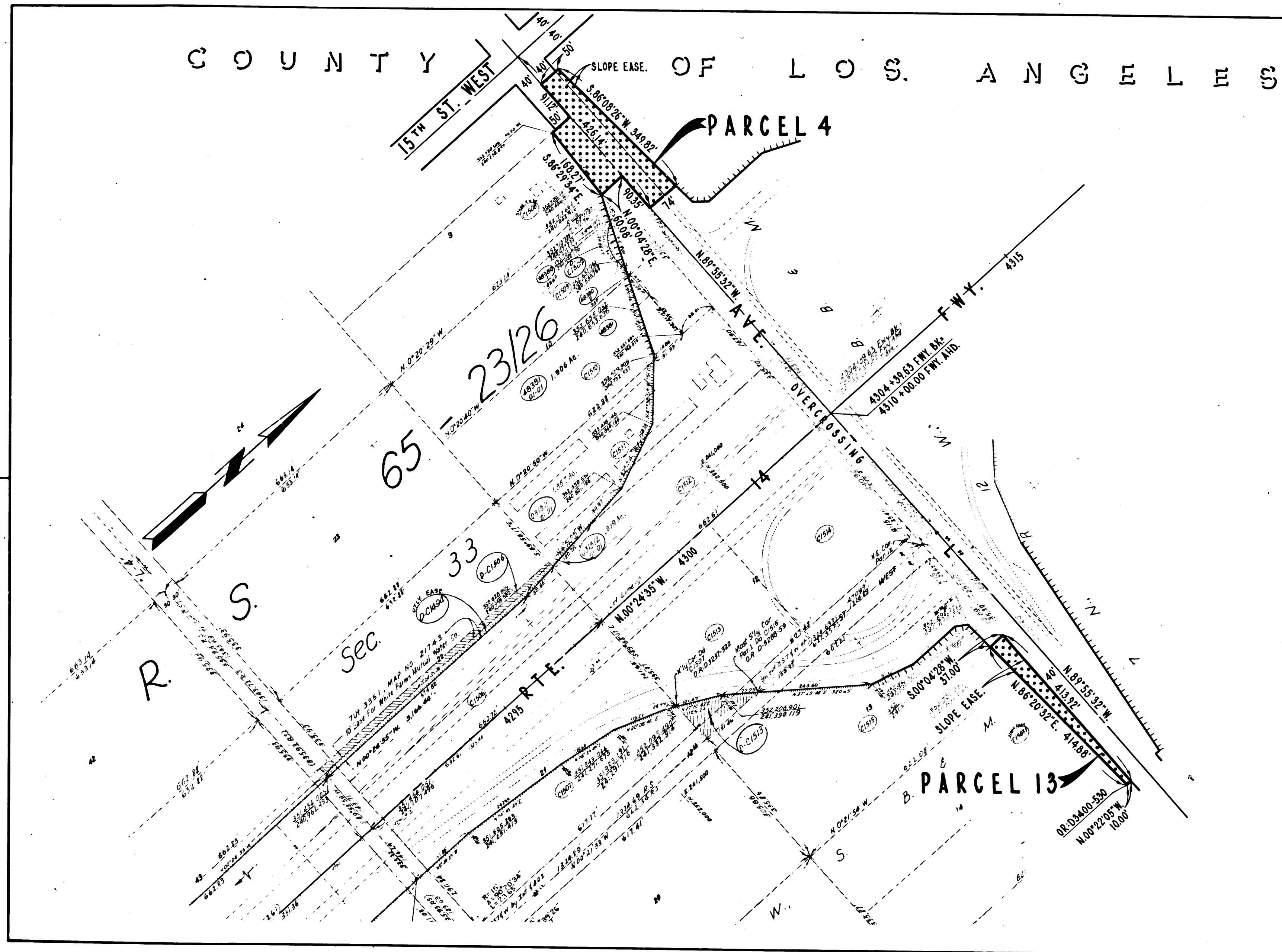

*Carl B. Mordley*  
 SENIOR ENGINEER - RIGHT OF WAY ENGINEERING  
 REGISTERED CIVIL ENGINEER NO. 14734  
 DEC. 7, 1973  
 DATE

FILED WITH LOS ANGELES  
 COUNTY RECORDER  
 APR 16 1974



STATE OF CALIFORNIA  
 BUSINESS AND TRANSPORTATION AGENCY  
 DEPARTMENT OF TRANSPORTATION

**PROPOSED RELINQUISHMENT**

0  
 AREA TO BE RELINQUISHED   
 ACCESS PROHIBITED 

DR'N BY H.L.	R/W MAP NO. F-1076-1, F-1077-3
C'LC BY J.C.	CONTRACT NO. 07-035824
C'K'D BY J.L.M.	REL-887
REVISED	

COUNTY ENGINEER'S COPY

DIST	COUNTY	ROUTE	POST MILES	SHEET NO.	TOTAL SHEETS
07	LA	14	66.0	6	9

C O U N T Y O F L O S A N G E L E S

*Carl B. Woodley*  
 SENIOR ENGINEER - RIGHT OF WAY ENGINEERING  
 REGISTERED CIVIL ENGINEER NO. 14734  
 D.E.C. 7, 1973  
 DATE  
 FILED WITH LOS ANGELES COUNTY RECORDER  
 APR 16 1974

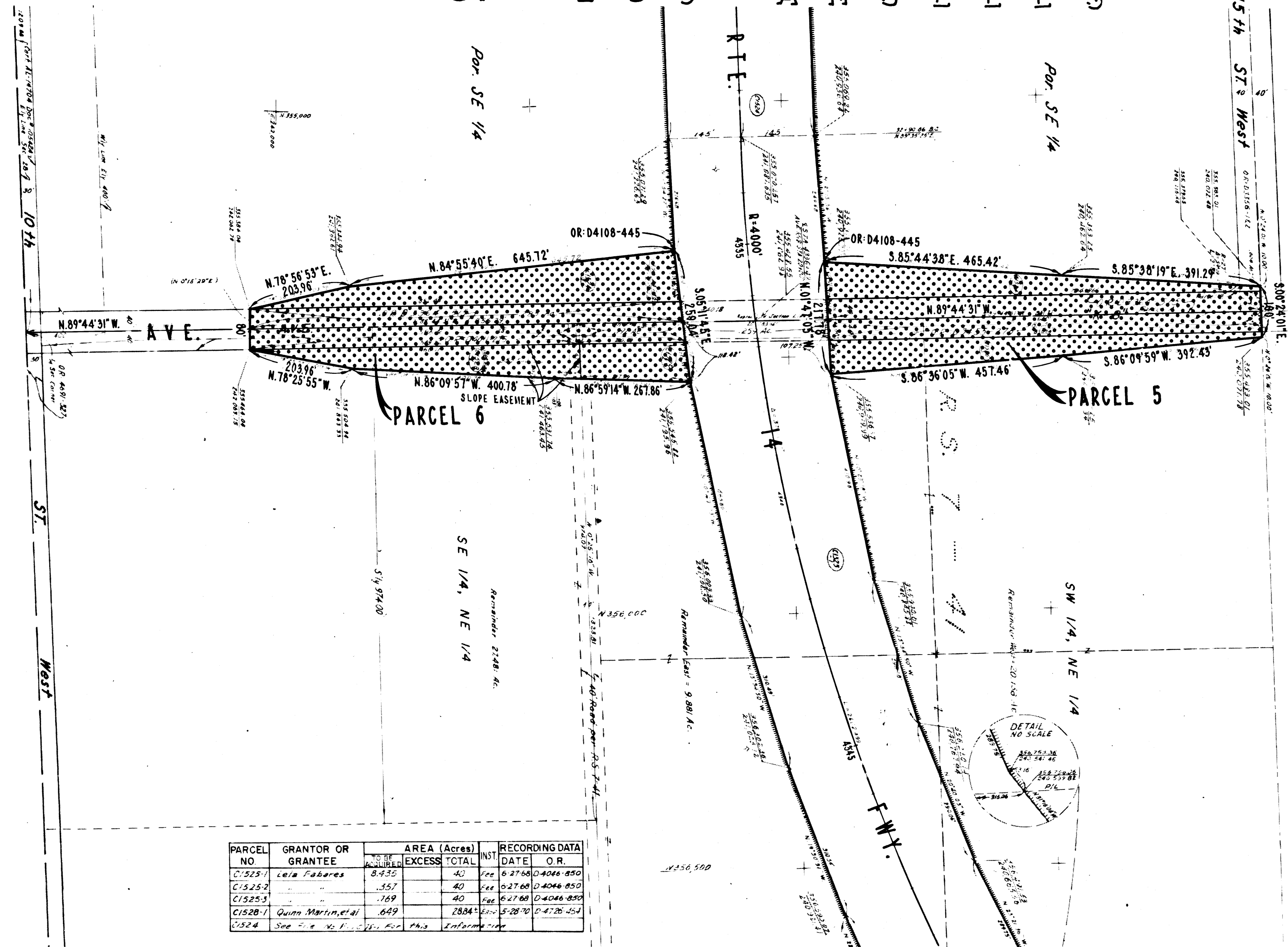

PARCEL NO.	GRANTOR OR GRANTEE	AREA (Acres)		INST.	RECORDING DATA	
		TO BE ACQUIRED	EXCESS		DATE	O.R.
C1525-1	Leim Fabares	8.435	40	Fee	6-27-68	D-4046-850
C1525-2	"	.357	40	Fee	6-27-68	D-4046-850
C1525-3	"	.769	40	Fee	6-27-68	D-4046-850
C1528-1	Quinn Martin, et al	.649	2884	Eas.	5-28-70	D-4726-454
C1524	See File No. 1...					

STATE OF CALIFORNIA  
 BUSINESS AND TRANSPORTATION AGENCY  
 DEPARTMENT OF TRANSPORTATION

**PROPOSED RELINQUISHMENT**

0 100 200 300 400

AREA TO BE RELINQUISHED ACCESS PROHIBITED

DR'N BY H.L.	R/W MAP NO. F-1078-2
C'LC BY J.C.	CONTRACT NO. 07-035824
C'K'D BY J.M.	
REVISED	<b>REL- 887</b>

COUNTY ENGINEER'S COPY

DIST	COUNTY	ROUTE	POST MILES	SHEET TOTAL	TOTAL SHEETS
07	LA	14	66.7	7	9

*Carl B. Mordley*  
 SENIOR ENGINEER - RIGHT OF WAY ENGINEERING  
 REGISTERED CIVIL ENGINEER NO. 14734  
 D.E.C.T. 1973  
 DATE  
 FILED WITH LOS ANGELES COUNTY RECORDER  
 APR 16 1974

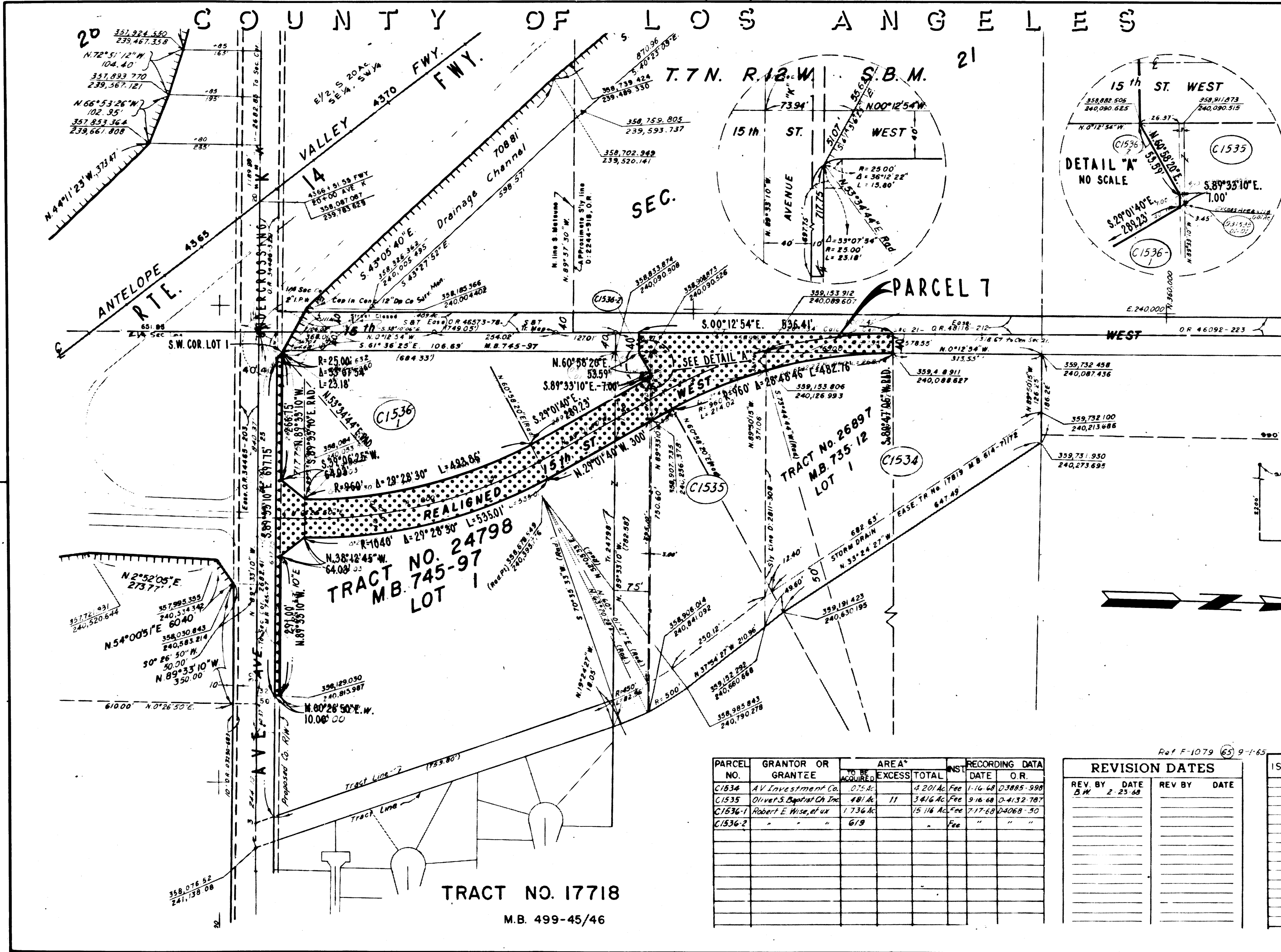

PARCEL NO.	GRANTOR OR GRANTEE	ACRES	AREA*		RECORDING DATA
			EXCESS	TOTAL	
C1534	AV Investment Co.	0.75		4.20	Ac. Fee 1-16-68 D-3885-998
C1535	Oliver S. Baptist Ch. Inc.	4.81		3.41	Ac. Fee 9-16-68 D-4132-787
C1536-1	Robert E. Wise, et ux	1.73		15.11	Ac. Fee 7-17-63 D-4068-30
C1536-2	"	6.19			Fee " " "

REVISION DATES			
REV. BY	DATE	REV. BY	DATE
BW	2-25-68		

STATE OF CALIFORNIA  
 BUSINESS AND TRANSPORTATION AGENCY  
 DEPARTMENT OF TRANSPORTATION

**PROPOSED RELINQUISHMENT**

0 100 200 300 400

AREA TO BE RELINQUISHED:

ACCESS PROHIBITED:

DR'N BY H.L.	R/W MAP NO. F-1079-1
C'LC BY A.M.	CONTRACT NO. 07-035824
C'K'D BY J.L.M.	REL-887
REVISED	

COUNTY ENGINEER'S COPY

DIST	COUNTY	ROUTE	POST MILES	SHEET TOTAL
07	LA	14	67.5/67.7	8 9

COUNTY OF LOS ANGELES  
SEC. 20, T.7N., R.12W., S.B.M.

*Carl B. Morley*  
SENIOR ENGINEER - RIGHT OF WAY ENGINEERING  
REGISTERED CIVIL ENGINEER NO. 14734  
D.E.C. 7, 1973  
DATE  
FILED WITH LOS ANGELES COUNTY RECORDER  
APR 16 1974

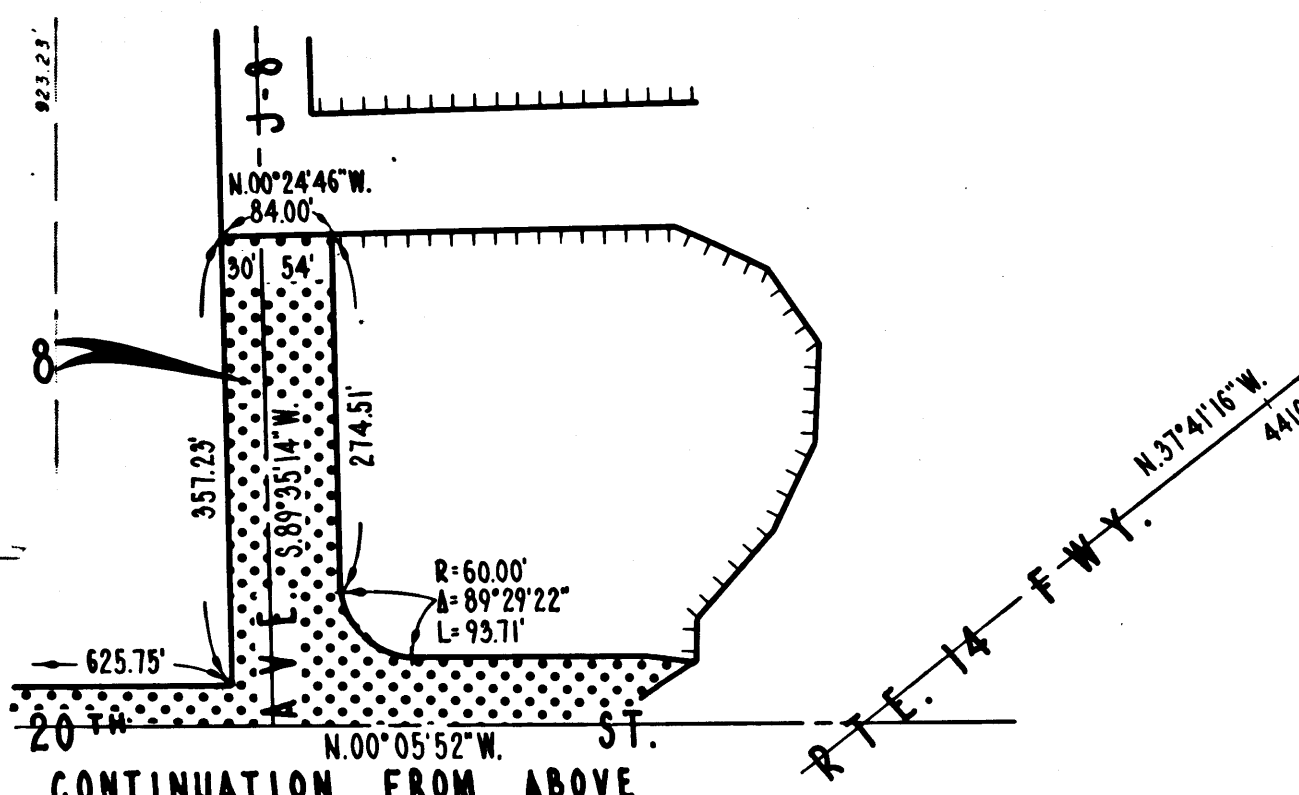
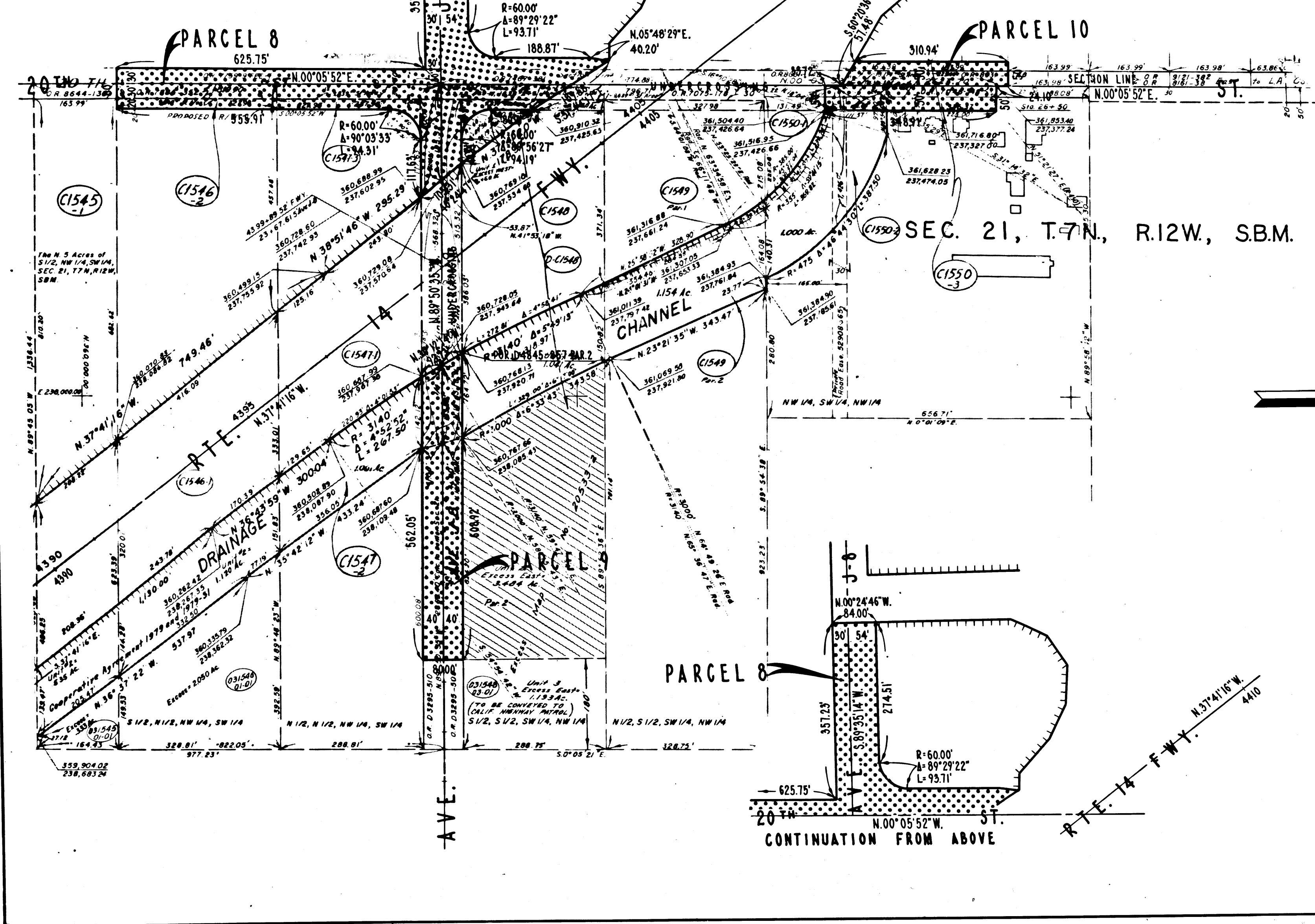

STATE OF CALIFORNIA  
BUSINESS AND TRANSPORTATION AGENCY  
DEPARTMENT OF TRANSPORTATION

**PROPOSED RELINQUISHMENT**

0 100 200 300 400

AREA TO BE RELINQUISHED

ACCESS PROHIBITED

DR'N BY H.L.	R/W MAP NO. F-1079-3,4
C'LC BY J.C.	CONTRACT NO. 07-035824
C'K'D BY J.L.M.	REL-887
REVISED	

COUNTY ENGINEER'S COPY



C O U N T Y O F L O S A N G E L E S

DIST	COUNTY	ROUTE	POST MILES	SHEET NO.	TOTAL SHEETS
07	LA	14	68.3	9	9

*Carl B. Morsley*  
 SENIOR ENGINEER - RIGHT OF WAY ENGINEERING  
 REGISTERED CIVIL ENGINEER NO. 14734  
 D.E.C. 1973  
 DATE  
 FILED WITH LOS ANGELES COUNTY RECORDER  
 APR 16 1974



SEC. 17  
 T. 7 N., R. 12 W.  
 S. B. M.

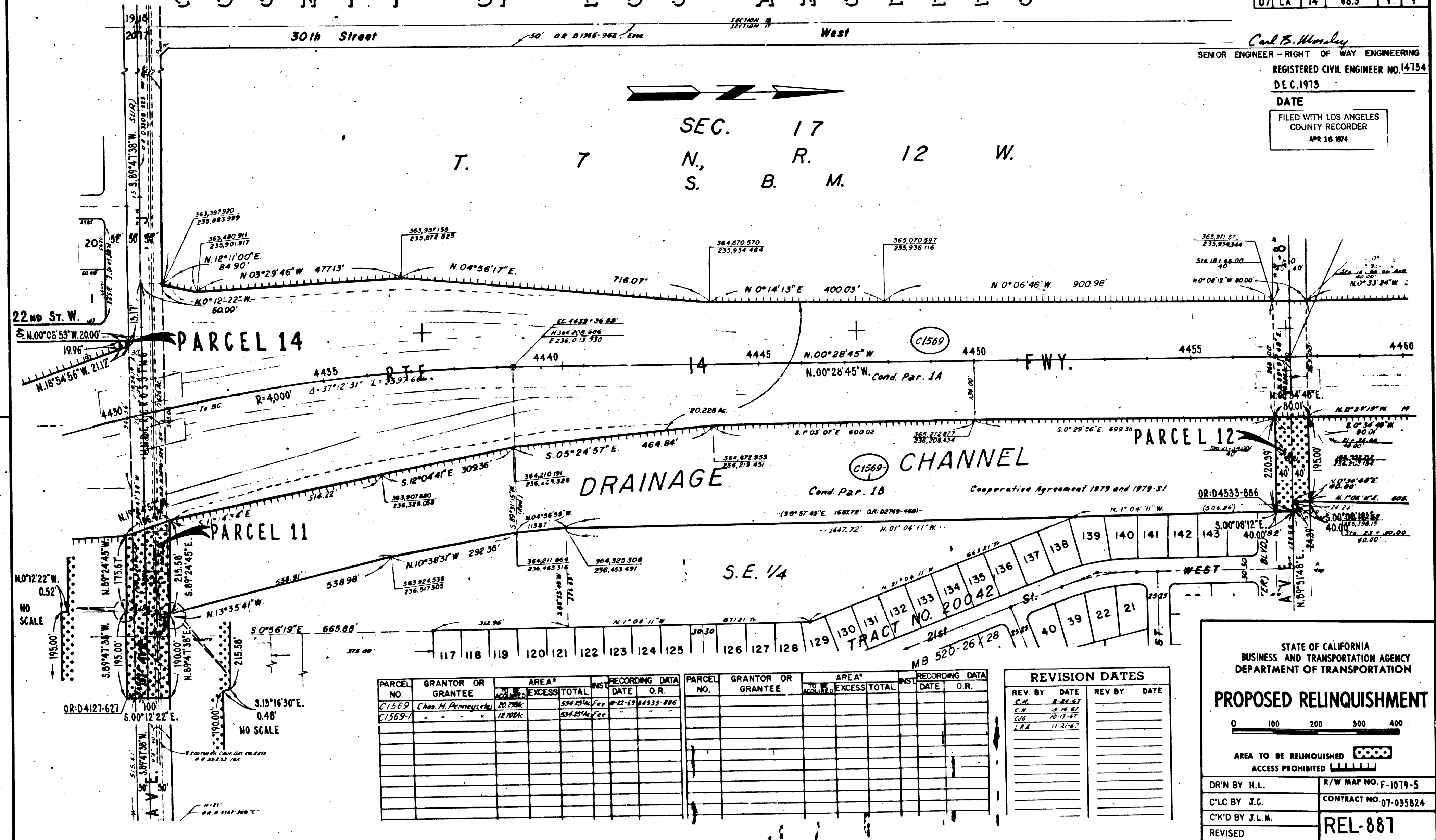

PARCEL NO.	GRANTOR OR GRANTEE	AREA*		INST.	RECORDING DATA		PARCEL NO.	GRANTOR OR GRANTEE	AREA*		INST.	RECORDING DATA	
		NO. ACQUIRED	EXCESS TOTAL		DATE	O.R.			NO. ACQUIRED	EXCESS TOTAL		DATE	O.R.
C1569	Chas. H. Penney et al	20.700A	534.25%	Fee	10-22-69	04533-886							
C1569-1		12.700A	534.25%	Ac. Fee									

REVISION DATES			
REV. BY	DATE	REV. BY	DATE
C.M.	8-24-67		
C.H.	3-18-67		
C.W.	10-12-67		
L.R.A.	11-21-67		

STATE OF CALIFORNIA  
 BUSINESS AND TRANSPORTATION AGENCY  
 DEPARTMENT OF TRANSPORTATION

**PROPOSED RELINQUISHMENT**

0 100 200 300 400

AREA TO BE RELINQUISHED ACCESS PROHIBITED

DR'N BY H.L.	R/W MAP NO. F-1079-5
C'LC BY J.C.	CONTRACT NO. 07-035824
C'K'D BY J.L.M.	<b>REL-887</b>
REVISED	