

STATE OF CALIFORNIA
 BUSINESS AND TRANSPORTATION AGENCY
 DEPARTMENT OF TRANSPORTATION

RIGHT OF WAY MAPS OF
 STATE HIGHWAY

In the City of Los Angeles along Rte 11 Fwy.
 at Wilmington and San Pedro Road

BOOK 12 PAGE 23

DIST	COUNTY	ROUTE	POST MILES	SHEET NO.	TOTAL SHEETS
07	LA	11	1.3	1	2

R. W. Fell
 ACTING CHIEF, RIGHT OF WAY ENGINEER AND
 UTILITIES RELOCATION BRANCH
 REGISTERED CIVIL ENGINEER NO. 6079

FEBRUARY 21, 1974
 DATE

3710

FILED
 AT REQUEST OF
 DEPT. OF PUBLIC WORKS
 MAY 3, 1974
 47 PAST 3 PM
 IN BOOK 12
 AT PAGE 23
 OF STATE HIGHWAY MAPS
 LOS ANGELES COUNTY, CALIF.
 COUNTY RECORDER
*P. Van...
 Deputy
 Free*

PARCEL 1
 PARCEL 2

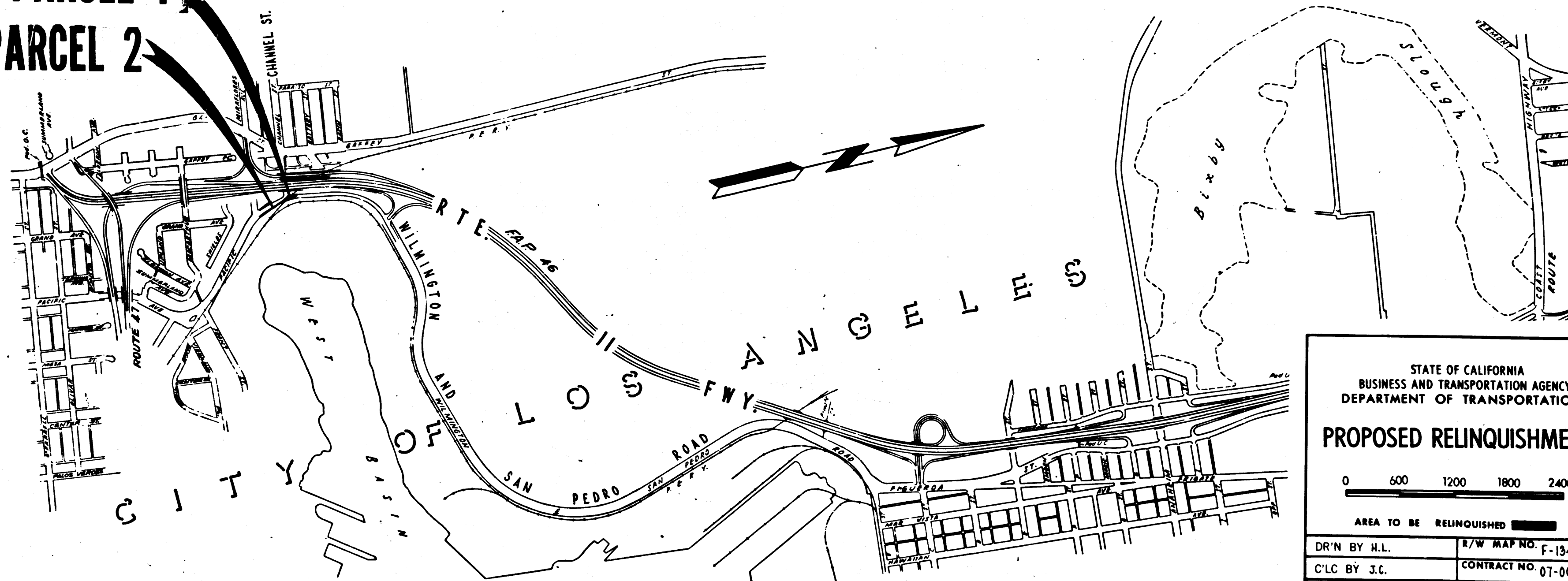

STATE OF CALIFORNIA
 BUSINESS AND TRANSPORTATION AGENCY
 DEPARTMENT OF TRANSPORTATION

PROPOSED RELINQUISHMENT

0 600 1200 1800 2400

AREA TO BE RELINQUISHED

DR'N BY H.L.	R/W MAP NO. F-1341-3
C'LC BY J.C.	CONTRACT NO. 07-002504
C'K'D BY J.L.M.	REL-859
REVISED	

COUNTY ENGINEER'S COPY

49

CITY OF LOS ANGELES

FILED WITH LOS ANGELES COUNTY RECORDER
MAY 7 1974

BOOK 12 PAGE 24	
DIST. COUNTY ROUTE	POST MILES SHEET NO. TOTAL SHEETS
07 LA 11	1.3 2 2

Carlos B. Apollon
SENIOR ENGINEER - RIGHT OF WAY ENGINEERING
REGISTERED CIVIL ENGINEER NO. 14117
FEBRUARY 21, 1974
DATE

TIDE LAND

LOCATION NO. 154

PAT. 9-276

M.D. & D. 15-116

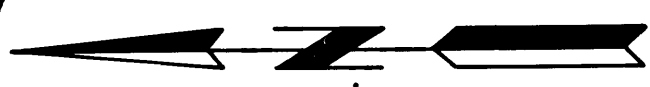

PARCEL 1
PARCEL 2

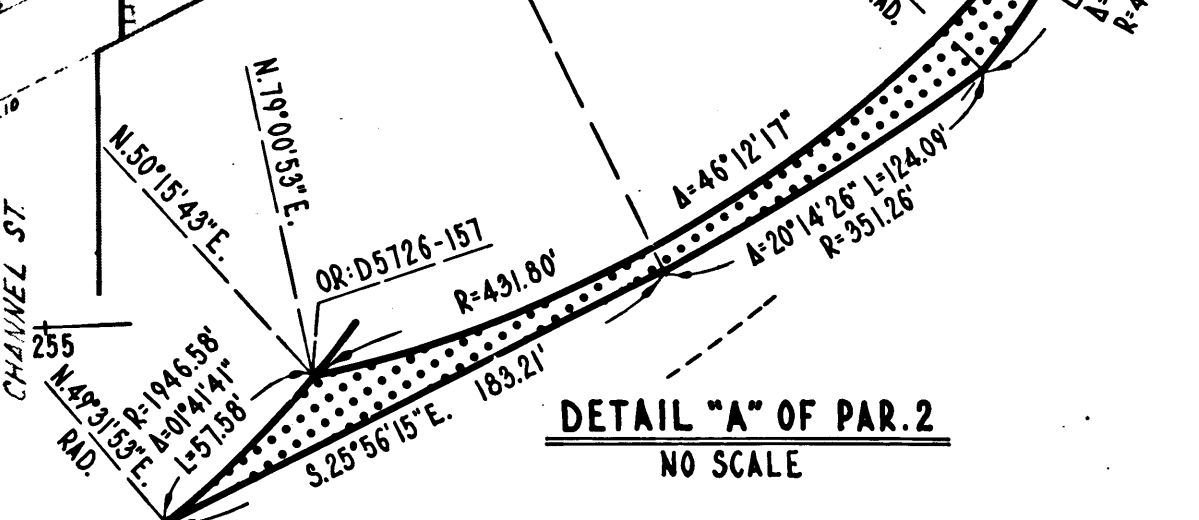
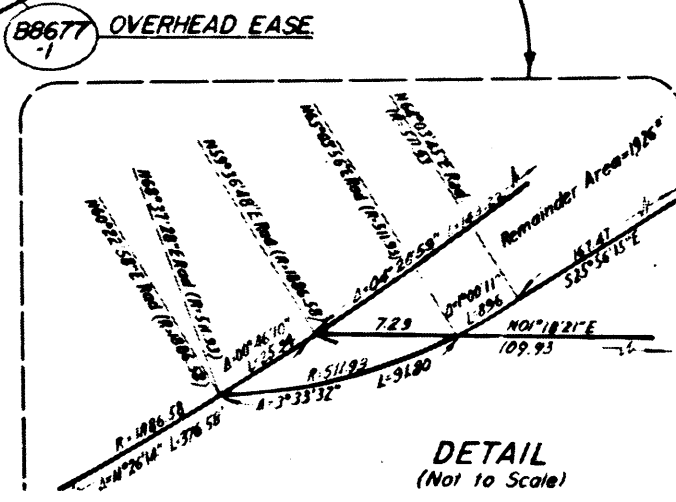
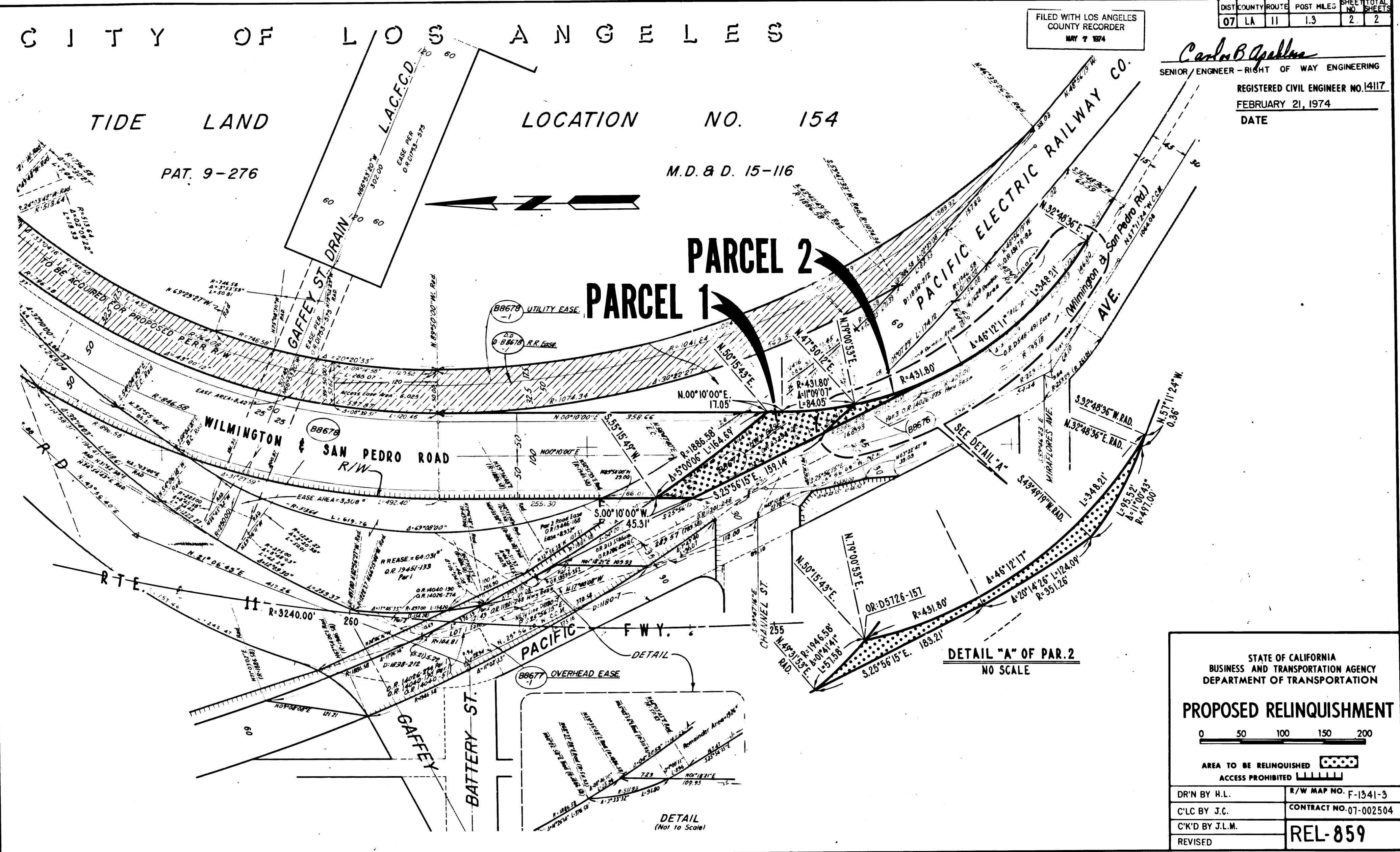

STATE OF CALIFORNIA
BUSINESS AND TRANSPORTATION AGENCY
DEPARTMENT OF TRANSPORTATION

PROPOSED RELINQUISHMENT

0 50 100 150 200

AREA TO BE RELINQUISHED

ACCESS PROHIBITED

DR'N BY H.L.	R/W MAP NO. F-1541-3
C'LC BY J.C.	CONTRACT NO. 07-002504
C'K'D BY J.L.M.	REL-859
REVISED	

COUNTY ENGINEER'S COPY

12/24