

STATE OF CALIFORNIA  
 BUSINESS AND TRANSPORTATION AGENCY  
 DEPARTMENT OF TRANSPORTATION

BOOK 12 PAGE 27

DIST	COUNTY	ROUTE	POST MILES	SHEET NO.	TOTAL SHEETS
07	LA	210	22.2/24.4	1	13

*E. K. Jung*  
 CHIEF RIGHT OF WAY ENGINEERING AND UTILITIES RELOCATION BRANCH  
 REGISTERED CIVIL ENGINEER NO. 7949

DATE 12-17-73

RIGHT OF WAY MAPS OF  
 STATE HIGHWAY

In the City of Pasadena along Route 210 FWY.  
 between 0.1 Mile West of Arroyo Blvd. and Orange Grove Blvd.

4635  
 4635  
 FILED  
 AT REQUEST OF  
 DEPT. OF PUBLIC WORKS  
 MAY 13, 1974  
 41 PAST 3 PM  
 IN BOOK 12  
 AT PAGE 27  
 COUNTY RECORDERS  
 LOS ANGELES COUNTY, CALIF.  
 BY *Channing*  
 Free Deputy

Recorded in the Office  
 of the County Recorder  
 LOS ANGELES COUNTY  
 S.H.M.B. No. Pg.

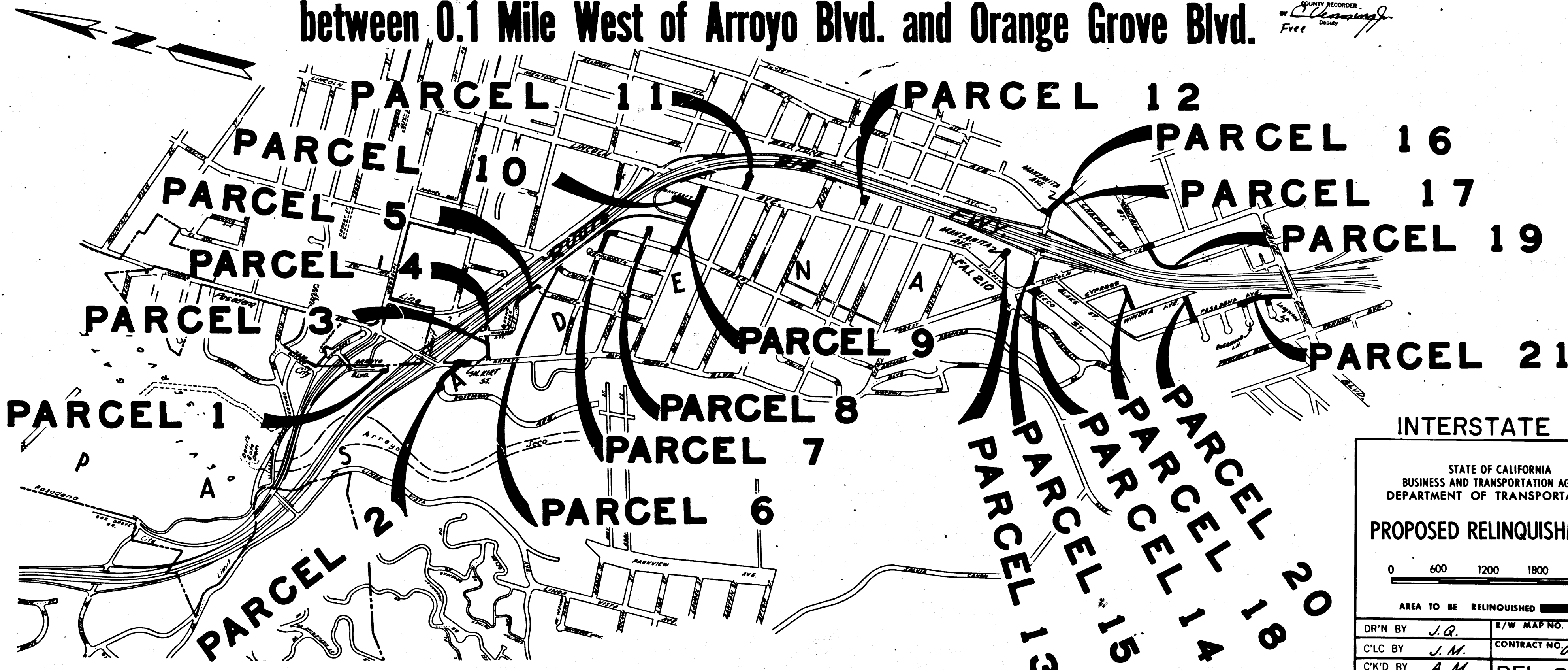

INTERSTATE

STATE OF CALIFORNIA  
 BUSINESS AND TRANSPORTATION AGENCY  
 DEPARTMENT OF TRANSPORTATION

PROPOSED RELINQUISHMENT

0 600 1200 1800 2400

AREA TO BE RELINQUISHED

DR'N BY J. Q.	R/W MAP NO.
C'LC BY J. M.	CONTRACT NO. 07-063734
C'K'D BY A. M.	REL-868
REVISED	

341  
 12  
 27

30  
 31

COUNTY ENGINEER'S COPY

DIST	COUNTY ROUTE	POST MILES	SHEET NO	TOTAL SHEETS
07	LA 210	22.2	2	13

# PARCEL 1

*Carl B. Morsley*  
 SENIOR ENGINEER - RIGHT OF WAY ENGINEERING  
 REGISTERED CIVIL ENGINEER NO. 14734

12-17-73

DATE FILED WITH LOS ANGELES COUNTY RECORDER  
 MAY 17 1974

Recorded in the Office of the County Recorder  
 LOS ANGELES COUNTY

S.H.M.B. No. Pg.

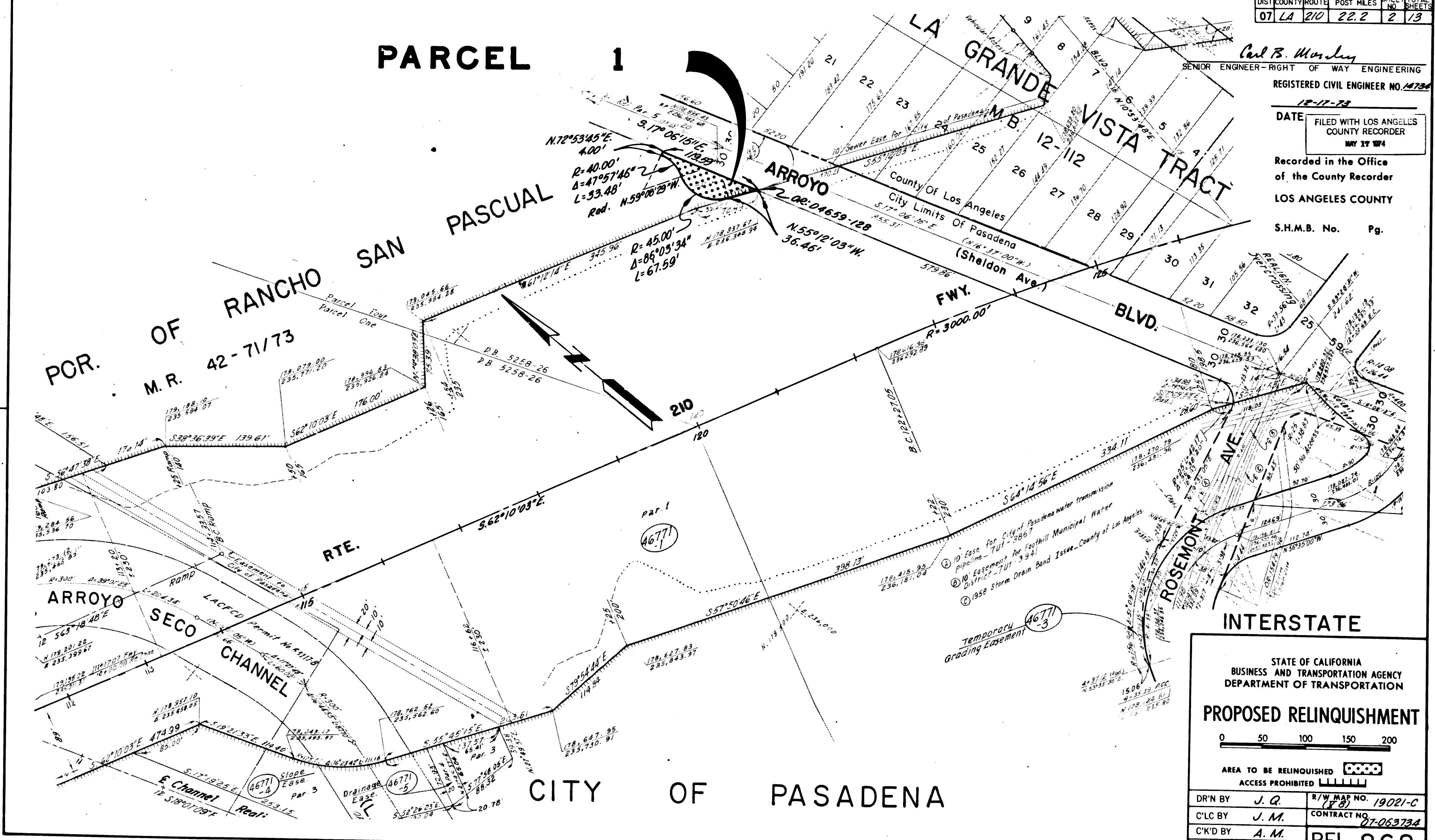

STATE OF CALIFORNIA  
 BUSINESS AND TRANSPORTATION AGENCY  
 DEPARTMENT OF TRANSPORTATION

## PROPOSED RELINQUISHMENT

0 50 100 150 200

AREA TO BE RELINQUISHED

ACCESS PROHIBITED

DR'N BY	J. Q.	R/W MAP NO.	19021-C
C'LC BY	J. M.	CONTRACT NO.	07-053734
C'K'D BY	A. M.	REL-	868
REVISED			

DIST	COUNTY	ROUTE	POST MILES	SHEET NO.	TOTAL SHEETS
07	LA	210	22.5	3	13

**Carl B. Morsley**  
 SENIOR ENGINEER - RIGHT OF WAY ENGINEERING  
 REGISTERED CIVIL ENGINEER NO. 41234  
 DATE: 12-17-73  
 FILED WITH LOS ANGELES COUNTY RECORDER  
 MAY 17 1974  
 Recorded in the Office of the County Recorder  
 LOS ANGELES COUNTY  
 S.H.M.B. No. Pg.

**PARCEL 2**

**PARCEL 4**

**ROUTE 4**

**MONTANA ST.**

**WINDSOR ST.**

**TRACT NO. 210**

**TRACT NO. 409-18/19**

**PARCEL 4**

**INTERSTATE**

**IDENTICAL**

**ROSEMONT AVE.**

**TRACT NO. 409-15/17**

**PARCEL 3**

**CITY OF PASADENA**

**OF PASADENA**

**CURVE DATA**

(A) R=394.00' Δ=00°38'36" L=4.42'  
 (B) R=517.19' Δ=04°33'58" L=41.22'

(C) R=438.00' Δ=06°01'36" L=46.07'  
 (E) R=150.00' Δ=38°01'05" L=99.54'

(D) R=15.00' Δ=80°34'55" L=21.10'  
 (F) R=63.71' Δ=50°14'46" L=55.87'

(G) R=103.98' Δ=34°29'26" L=62.59'  
 (I) R=15.00' Δ=94°47'25" L=24.81'

(H) R=90.00' Δ=30°55'18" L=48.57'  
 (J) R=442.00' Δ=04°48'01" L=37.03'

(K) R=356.00' Δ=09°40'27" L=60.11'

DETAIL "A" No Scale  
 R=229.84' Δ=11°03'30" L=44.36'  
 R=170.00' Δ=12°50'17" L=38.09'  
 R=116.10' Δ=11°51'06" L=23.56'  
 R=170.00' Δ=11°51'06" L=38.09'  
 R=116.10' Δ=11°51'06" L=23.56'

STATE OF CALIFORNIA  
 BUSINESS AND TRANSPORTATION AGENCY  
 DEPARTMENT OF TRANSPORTATION

**PROPOSED RELINQUISHMENT**



AREA TO BE RELINQUISHED [Dotted Area]  
 ACCESS PROHIBITED [Hatched Area]

DR'N BY	J. G.	R/W MAP NO.	17472-C
C'LC BY	J. M.	CONTRACT NO.	87-063734
C'K'D BY	A. M.		
REVISED			REL-868

DIST	COUNTY	ROUTE	POST MILES	SHEET NO	TOTAL SHEETS
07	LA	210	22.6	4	13

CITY OF PASADENA

Carl B. Morsley  
SENIOR ENGINEER - RIGHT OF WAY ENGINEERING

REGISTERED CIVIL ENGINEER NO. 41294

12-17-73

DATE FILED WITH LOS ANGELES COUNTY RECORDER  
MAY 17 1974

Recorded in the Office of the County Recorder

LOS ANGELES COUNTY

S.H.M.B. No. Pg.

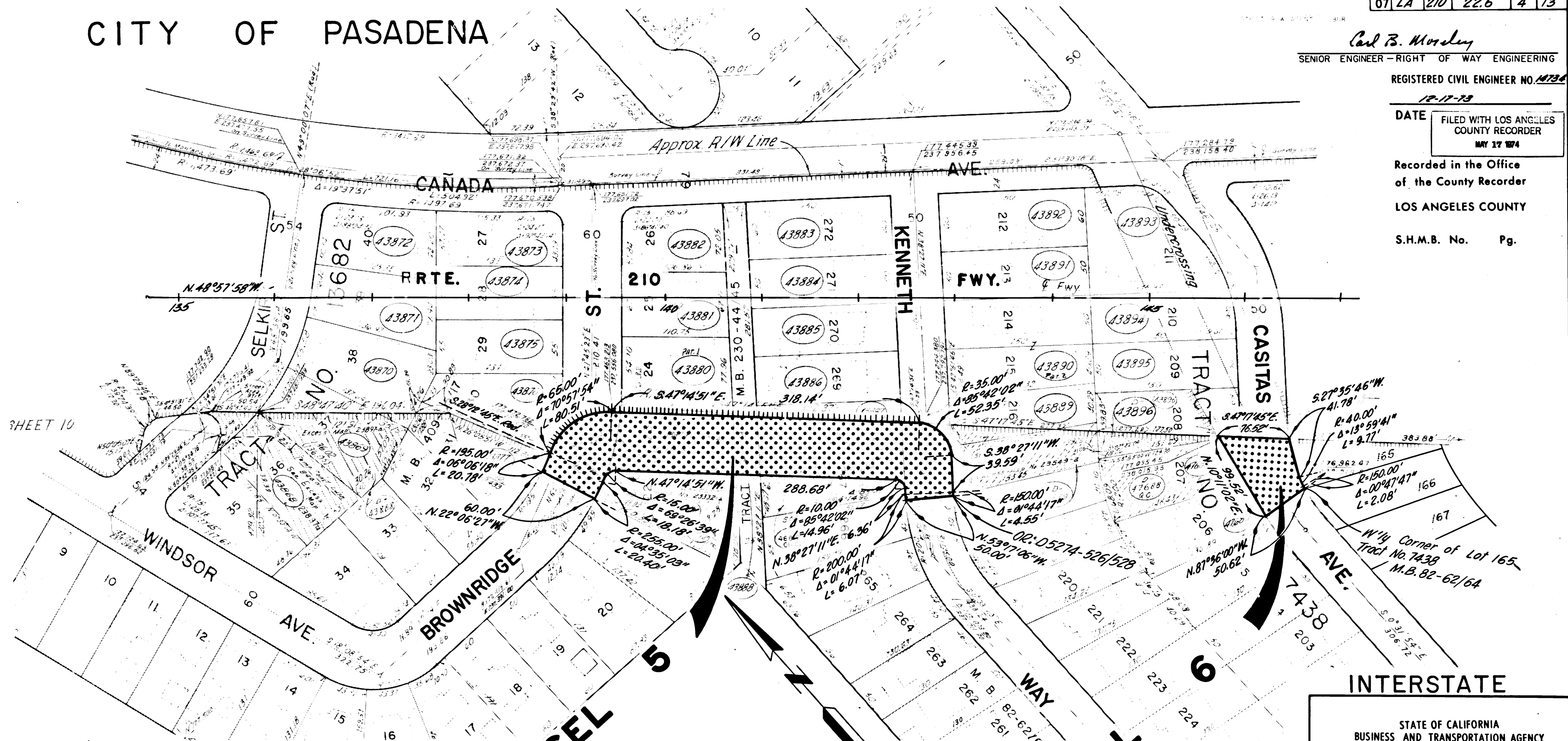

\* Excess Area includes Temp Const Ease.

PARCEL NO.	GRANTOR OR GRANTEE	AREA*	EXCESS	TOTAL	RECORDING DATE	OR
43880	M.H. Decatur et ux	8,374			12-13-69	04505-468
43881	H.E. Harms et ux	7,291			12-18-64	03534-523
43882	J.E. Stapanian	7,190			5-23-67	03630-108
43883	R.C. Cassidy	9,000			10-13-66	03652-819
43884	L. Costa	7,500			6-22-66	03604-625
43885	N.W. Larsen et ux	7,500			12-3-66	03672-763
43886	R.W. Gray et ux	7,500			9-26-66	03609-362
43887	T.W. Roberts et ux	7,500			9-5-67	03726-327
43888	City of Pasadena	7,018			3-16-70	04631-901
43889	A.A. Watkins et ux	13,640	7,264	20,904	5-16-68	04003-350
43890	C.F. Richter et ux	14,260			11-20-60	04003-351

STATE OF CALIFORNIA  
BUSINESS AND TRANSPORTATION AGENCY  
DEPARTMENT OF TRANSPORTATION

**PROPOSED RELINQUISHMENT**

0 50 100 150 200

AREA TO BE RELINQUISHED [Hatched Box]  
ACCESS PROHIBITED [Dashed Box]

DR'N BY	J. Q.	R/W MAP NO.	17092-C
C'LC BY	J. M.	CONTRACT NO.	07-063734
C'K'D BY	A. M.	REL-	868
REVISED			



CITY OF PASADENA

BOOK 12 PAGE 32	
DIST	LA
COUNTY ROUTE	210
POST MILES	23.1
SHEET NO.	6
TOTAL SHEETS	13

*Carl B. Woodley*  
SENIOR ENGINEER - RIGHT OF WAY ENGINEERING

REGISTERED CIVIL ENGINEER NO. 14734

12-17-73

DATE  
FILED WITH LOS ANGELES COUNTY RECORDER  
MAY 17 1974

Recorded in the Office of the County Recorder  
LOS ANGELES COUNTY

S.H.M.B. No. Pg.

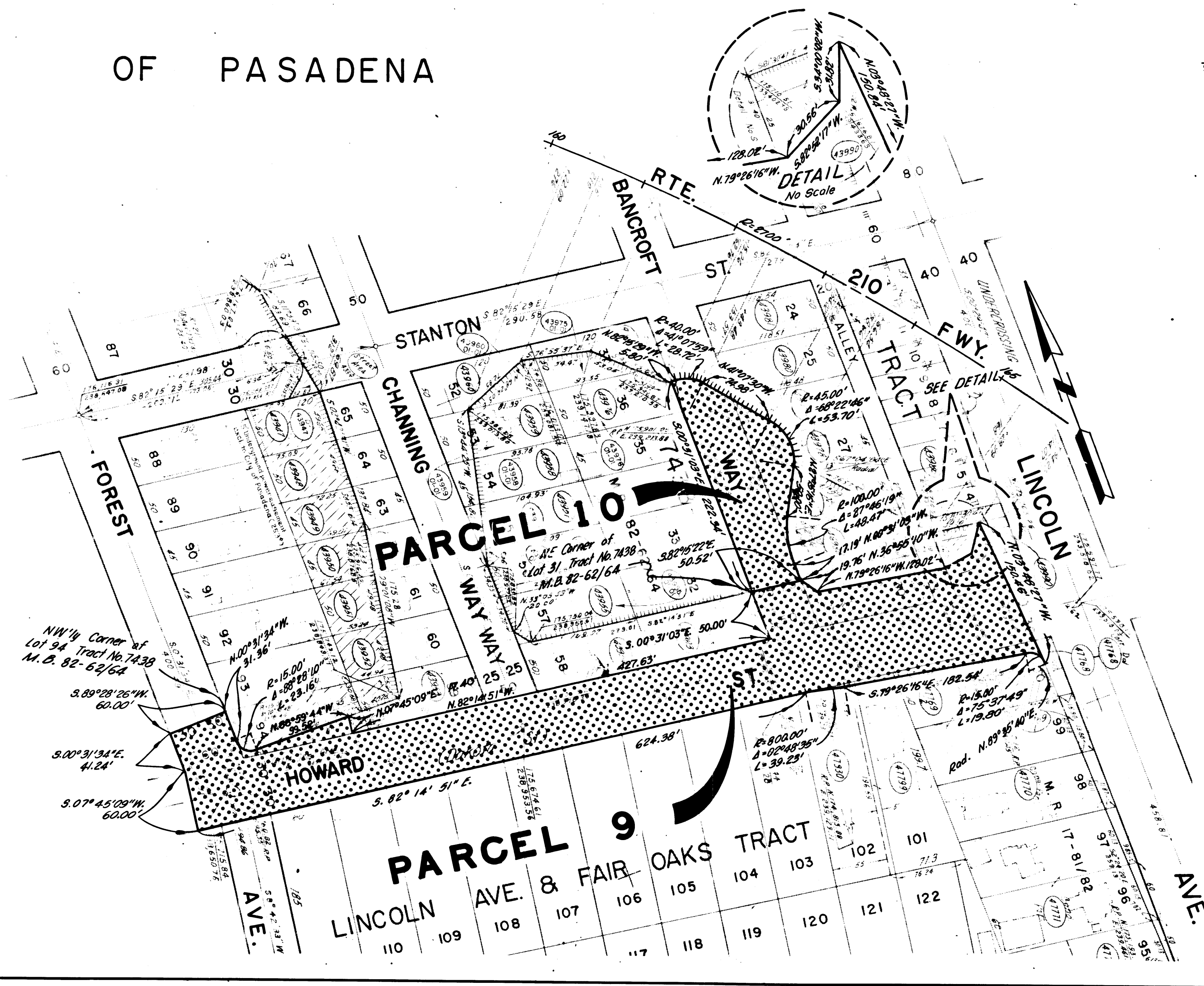

INTERSTATE

STATE OF CALIFORNIA  
BUSINESS AND TRANSPORTATION AGENCY  
DEPARTMENT OF TRANSPORTATION

PROPOSED RELINQUISHMENT

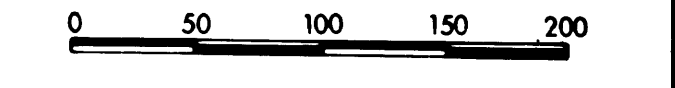

AREA TO BE RELINQUISHED [Dotted Pattern]  
ACCESS PROHIBITED [Hatched Pattern]

DR'N BY	J. Q.	R/W MAP NO.	17094-C
C'LC BY	J. M.	CONTRACT NO.	07-063734
C'K'D BY	A. M.		
REVISED			REL-868

COUNTY ENGINEER'S COPY

# CITY OF PASADENA

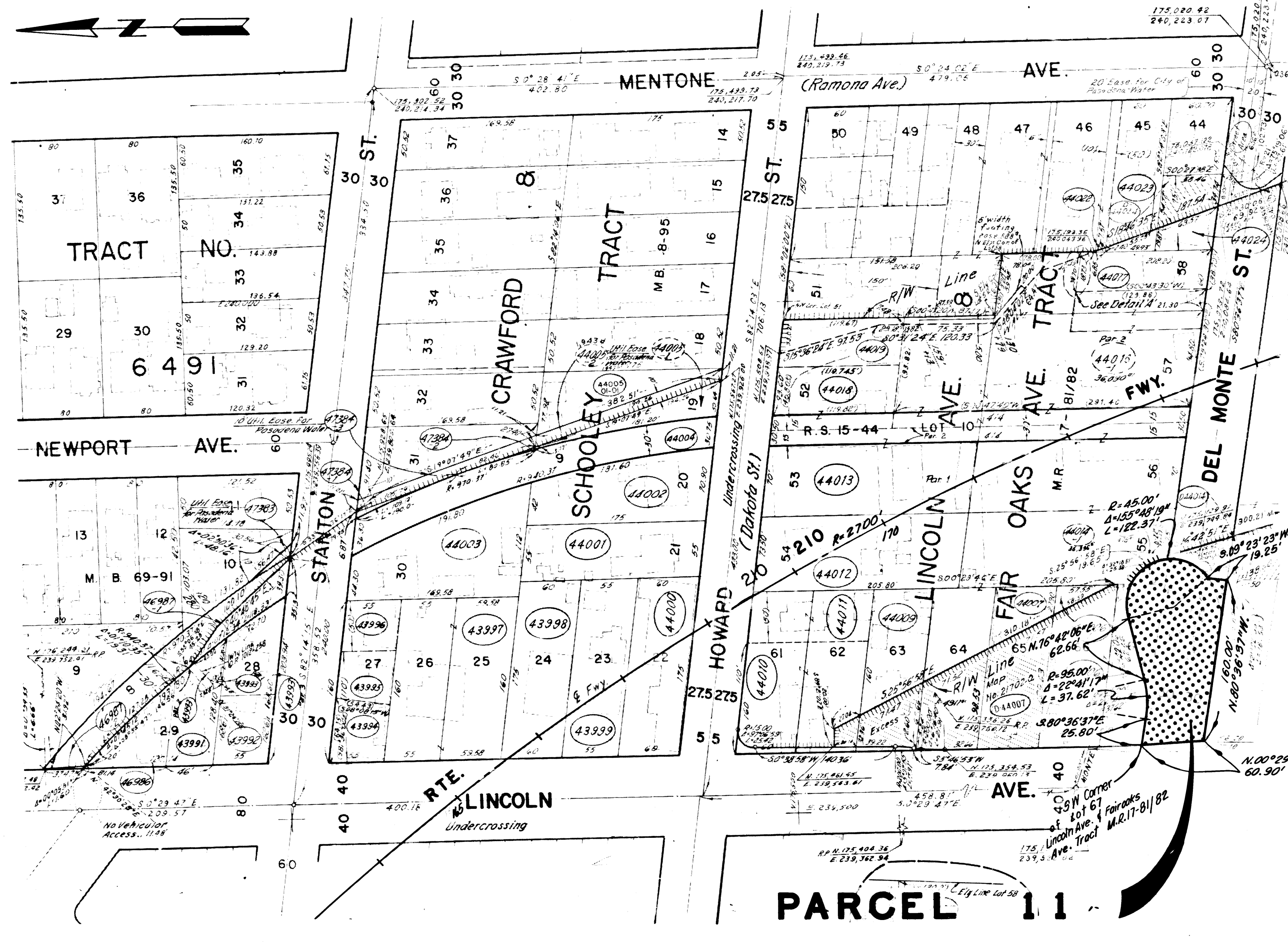

PARCEL NO	GRANTOR OR GRANTEE	ACRES	FEES	DATE
43994	G Ke			
43995	C.D. Barry et ux			
43996	E Perrin et al			
43997	H.O. Wackerbarth			
43998	R.W. Atwell			
43999	W. McLeod et ux			
44000	E.M. Allen			
44001	E.R. Steppard			
44002	B.F. Williams et ux			
44003	G.J. Dreher			
44004	City of Pasadena			
44005	J.R. Farrow			
44007	J.A. Pigford et ux			
44009	J.A. Ranelli et ux			
44010	Billmore Garages Inc	13.135	5.65	13.135
44011	R.D. Jones et ux	5.975		5.975
44012	C.G. Morse et ux	14.956		14.956
44013	E.S. Berlogallo et al	17.341		17.341
44014	J.C. Lee et al	41.914	4.935	41.914
44015	State to Tirrell			
44016	C.F. Langmade et ux	39.009		39.009
44017	H.E. Buzzell et ux	4.952		4.952
44018	J.H. Jozner et ux	7.944		7.944
44019	H. Ware Jr et ux	5.545		5.545
44022	B.M. Dixon et ux	9		9.442
44023	Bessie L. Tyler	550		7.376
44024	Agnes Poore	4.238	2.558	4.238
44026	Sadie Henrichsen	8.51		16.363
44027		2.466		
47383	V. Chavez et ux	214		7.186
47384	Murtle Warner	212		9.383
47384-2		94		
47384-3	Warner to City of Pas.	1,882		
For these parcels O.C. by Union Pacific RR Co. Q.C. 12.15.69 4581				
46986	E.E. Davis	3.760		3.760
46987	City of Pasadena	1,939		9,029
46987-2		20		
43991	J.A.			
43992	NA			
43993	Biola			
43994	Yves			

## INTERSTATE

STATE OF CALIFORNIA  
 BUSINESS AND TRANSPORTATION AGENCY  
 DEPARTMENT OF TRANSPORTATION

### PROPOSED RELINQUISHMENT

0 50 100 150 200

AREA TO BE RELINQUISHED

ACCESS PROHIBITED

DR'N BY	J. Q.	R/W MAP NO.	(713) 17095-C
C'LC BY	J. M.	CONTRACT NO.	07-063734
C'KD BY	A. M.	REL-	868
REVISED			

COUNTY ENGINEER'S COPY

DIST	COUNTY	ROUTE	POST MILES	SHEET NO.	TOTAL SHEETS
07	LA	210	23.6	8	13

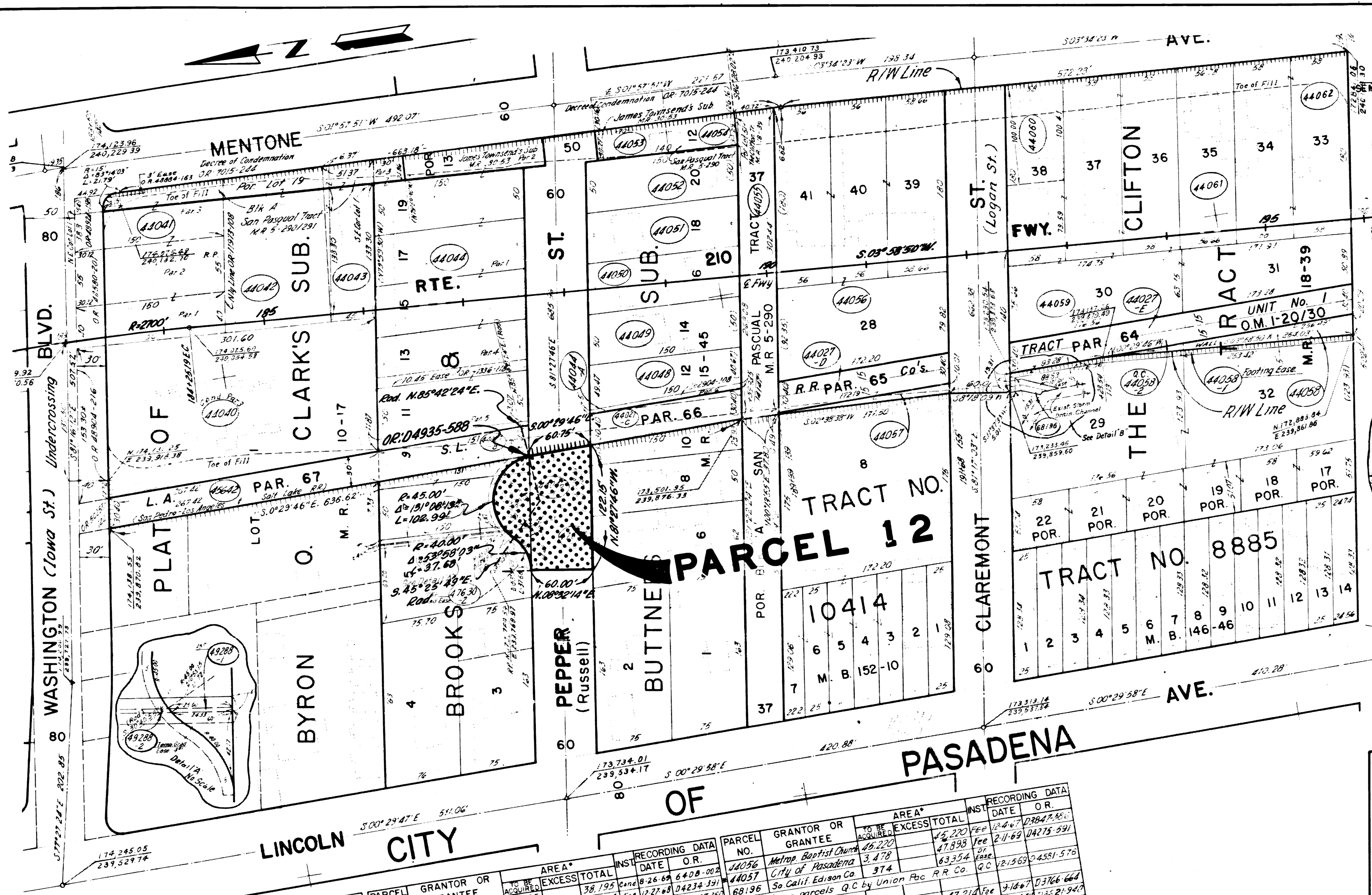

Carl B. Wierley  
 ENGINEER - RIGHT OF WAY ENGINEERING

REGISTERED CIVIL ENGINEER NO. 41734

DATE 12-17-73  
 FILED WITH LOS ANGELES COUNTY RECORDER  
 MAY 17 1974

Recorded in the Office of the County Recorder

LOS ANGELES COUNTY

S.H.M.B. No. Pg.

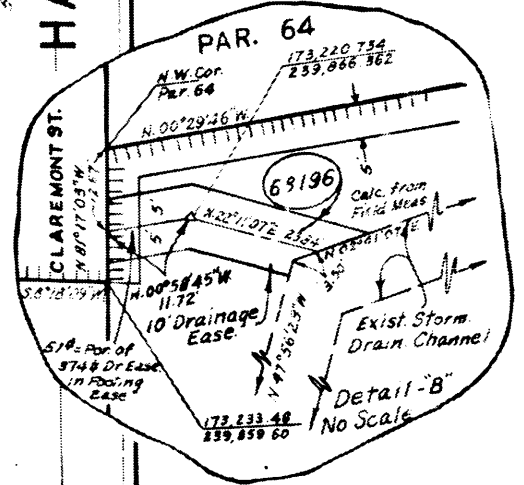

**TRACT NO. 10414**  
**PARCEL 12**

PARCEL NO.	GRANTOR OR GRANTEE	TO BE ACQUIRED	AREA*		INST.	RECORDING DATA		PARCEL NO.	GRANTOR OR GRANTEE	TO BE ACQUIRED	AREA*		INST.	RECORDING DATA	
			EXCESS	TOTAL		DATE	O.R.				EXCESS	TOTAL		DATE	O.R.
4507	LA & SI RR Co	3829	1.507	2.583	Q.C.	12-15-69	D-4581-576	44040	Dwl Rock Prod	38,195	38,195	Qand	8-24-69	6408-002	
4501		1.507	1.507	1.507	Q.C.	12-15-69	D-4581-576	44041	Specialties Engr Corp	18,054	18,054	Fee	12-27-68	D4234-391	
4502		1.507	1.507	1.507	Q.C.	12-15-69	D-4581-576	44042	Calif Tree Service Inc	17,842	17,842	Fee	8-24-67	D3742-350	
4503		1.507	1.507	1.507	Q.C.	12-15-69	D-4581-576	44043	D Mc Coy et ux	8,399	8,399	Fee	5-5-67	D3634-355	
4504		1.507	1.507	1.507	Q.C.	12-15-69	D-4581-576	44044	City of Pasadena	42,766	42,766	Fee	2-11-69	D4275-594	
4505		1.507	1.507	1.507	Q.C.	12-15-69	D-4581-576	44059	E J De Witter, et ux	747	747	Fee	1-6-71	D4935-588	
4506		1.507	1.507	1.507	Q.C.	12-15-69	D-4581-576	44060	R L Harrison	9,783	9,783	Fee	1-6-71	D4935-588	
4507		1.507	1.507	1.507	Q.C.	12-15-69	D-4581-576	44061	M D Pineras	2,018	2,018	Fee	1-6-71	D4935-588	
4508		1.507	1.507	1.507	Q.C.	12-15-69	D-4581-576	44062	B Robertson et ux	2,018	2,018	Fee	1-6-71	D4935-588	

INTERSTATE

STATE OF CALIFORNIA  
 BUSINESS AND TRANSPORTATION AGENCY  
 DEPARTMENT OF TRANSPORTATION

**PROPOSED RELINQUISHMENT**

0 50 100 150 200

AREA TO BE RELINQUISHED [Pattern]

ACCESS PROHIBITED [Pattern]

DR'N BY J. Q. R/W MAP NO. 17082-C  
 C/LC BY J. M. CONTRACT NO. 07-063734  
 C/K'D BY A. M. REL-868  
 REVISED



DIST	COUNTY	ROUTE	POST MILES	SHEET NO.	TOTAL SHEETS
07	LA	210	23.9	9	13

NO.	GRANTEE
440277	L.A.S.L. Railroad <i>Carl B. Monahan</i>
	SENIOR ENGINEER - RIGHT OF WAY ENGINEERING
	REGISTERED CIVIL ENGINEER NO. 14724
	12-17-73
44063-1	City of Pasadena
44063-2	"
44063-3	"
44063-4	"
44063-5	"
44063-6	"

DATE FILED WITH LOS ANGELES COUNTY RECORDER  
MAY 17 1974

Recorded in the Office of the County Recorder  
LOS ANGELES COUNTY  
S.H.M.B. No. Pg.

45641	Barnes	19,932	19,932	Q.C. 2-569-D-4
-------	--------	--------	--------	----------------

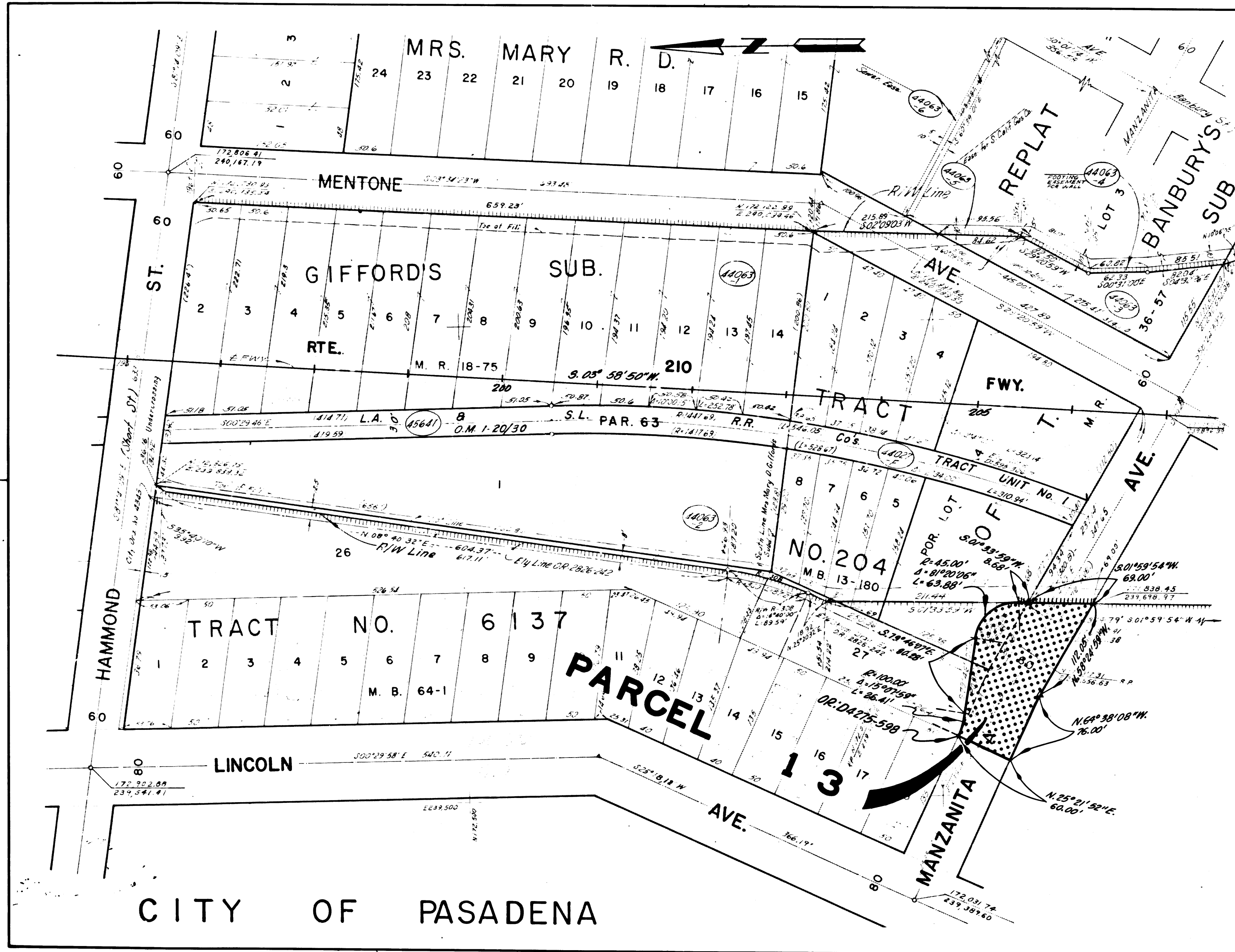

INTERSTATE

STATE OF CALIFORNIA  
BUSINESS AND TRANSPORTATION AGENCY  
DEPARTMENT OF TRANSPORTATION

**PROPOSED RELINQUISHMENT**

0 50 100 150 200

AREA TO BE RELINQUISHED

ACCESS PROHIBITED

DR'N BY	J. Q.	R/W MAP NO.	17096-C
C'LC BY	J. M.	CONTRACT NO.	07-063734
C'K'D BY	A. M.		
REVISED			REL-868

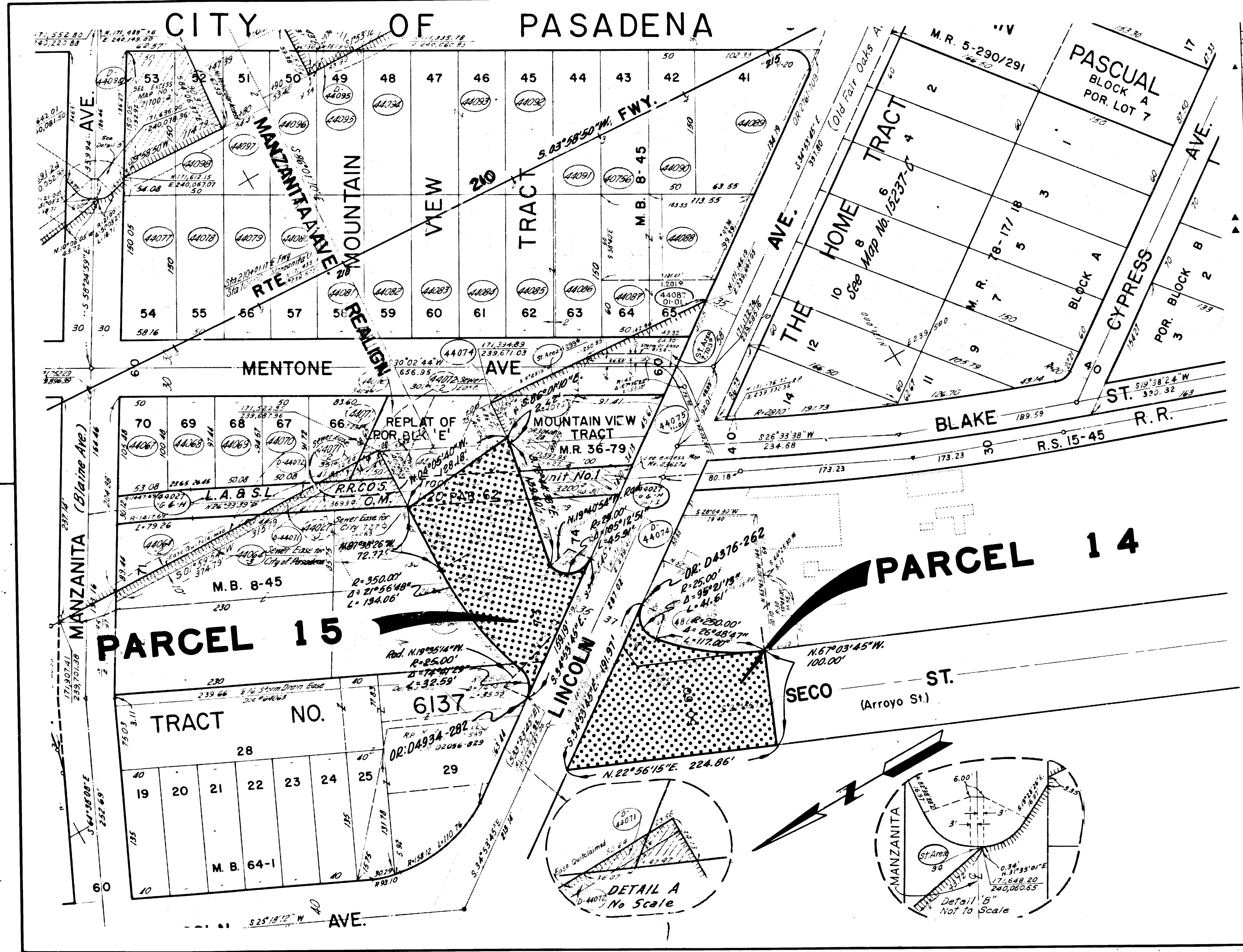

**Carl B. Moreley**  
 SENIOR ENGINEER - RIGHT OF WAY ENGINEERING  
 REGISTERED CIVIL ENGINEER NO. 41734  
 12-17-73  
 DATE FILED WITH LOS ANGELES COUNTY RECORDER  
 MAY 17 1974  
 Recorded in the Office of the County Recorder  
 LOS ANGELES COUNTY  
 S.H.M.B. No. Pg.

44075	Eliza Washou				
44074	E. Mc Afee				
44073	L. A. Doucette				
44072	A. Wade et ux				
44071	J. Masabona				
44070	H. P. Jones Jr. et al.				
44069	V. D. Abner et al.				
44068	E. H. Hall				
44067	C. F. Ward et al.				
44066	Bill Monroe et al.				
44064					
44063					
44064	Evershard Inc.				
44075		8.417	8.417	Fee	9.766 034
44077	Y. Tamura et ux	7.500	7.500	Fee	11.184 034
44078	V. R. Donerson	7.500	7.500	Fee	9.214 034
44079	S. Yasui et ux	7.500	7.500	Fee	12.266 034
44080	S. Lawson et al	7.500	7.500	Fee	11.466 034
44081	J. King	7.500	7.500	Fee	11.466 034
44082	C. R. Anderson	7.500	7.500	Fee	11.766 034
44083	Z. Munushtian	7.500	7.500	Fee	10.868 041
44084	T. R. Abner et ux	7.500	7.500	Fee	9.966 034
44085	P. E. Hockenfull et al	7.800	7.800	Fee	12.668 040
44086	E. Swift et ux	7.200	7.200	Fee	7.126 036
44087	L. Pizzo et al.	6.445	6.445	Fee	7.126 036
44088	E. E. Geis et ux	12.822	12.822	Fee	9.267 035
44089	H. McDaniel	14.577	14.577	Fee	9.267 035
44090	T. Horti et ux	7.500	7.500	Fee	9.267 035
44091	M. Ostlund	7.500	7.500	Fee	9.267 035
44092	M. Johnson	7.500	7.500	Fee	9.267 035
44093	Metrop Builders Inc	15.000	15.000	Fee	9.267 035
44094	D. Wilson et ux	7.500	7.500	Fee	9.267 035
44095	P. M. Mito et ux	7.500	402	7.500	Fee 9.267 035
44096	S. Takenouchi et ux	7.500	362	7.500	Fee 9.267 035
44097	N. Miyashita et ux	7.500		7.500	Fee 9.267 035
44098	A. E. Biedelbach et al	15.305	9.341	15.305	Fee 9.267 035
44099	Union Oil Co	2.151	20.164	Fee	9.267 035
D-44198	St to City of Pasadena			D D	8-24-71 025
D-44195	St to City of Pasadena			D D	11-20-72 025
D-44074	State to Unionland Inc			D D	9-22-72 025
D-44072	State to City of Pasad			D D	6-29-73 025
D-44071	State to H.E. Monroe			D D	7-13-73 025

**INTERSTATE**

STATE OF CALIFORNIA  
 BUSINESS AND TRANSPORTATION AGENCY  
 DEPARTMENT OF TRANSPORTATION

**PROPOSED RELINQUISHMENT**

0 50 100 150 200

AREA TO BE RELINQUISHED [Pattern]

ACCESS PROHIBITED [Pattern]

DR'N BY	J. Q.	R/W MAP NO.	17097-C
C'LC BY	J. M.	CONTRACT NO.	07-063734
C'KD BY	A. M.		
REVISED			

**REL-868**

DIST	COUNTY	ROUTE	POST MILES	SHEET NO.	TOTAL SHEETS
07	LA	210	24.1	11	13

Carl B. Monday  
SENIOR ENGINEER - RIGHT OF WAY ENGINEERING  
REGISTERED CIVIL ENGINEER NO. 41734

DATE 12-17-74

FILED WITH LOS ANGELES COUNTY RECORDER  
MAY 17 1974

Recorded in the Office of the County Recorder

LOS ANGELES COUNTY

S.H.M.B. No. Pg.

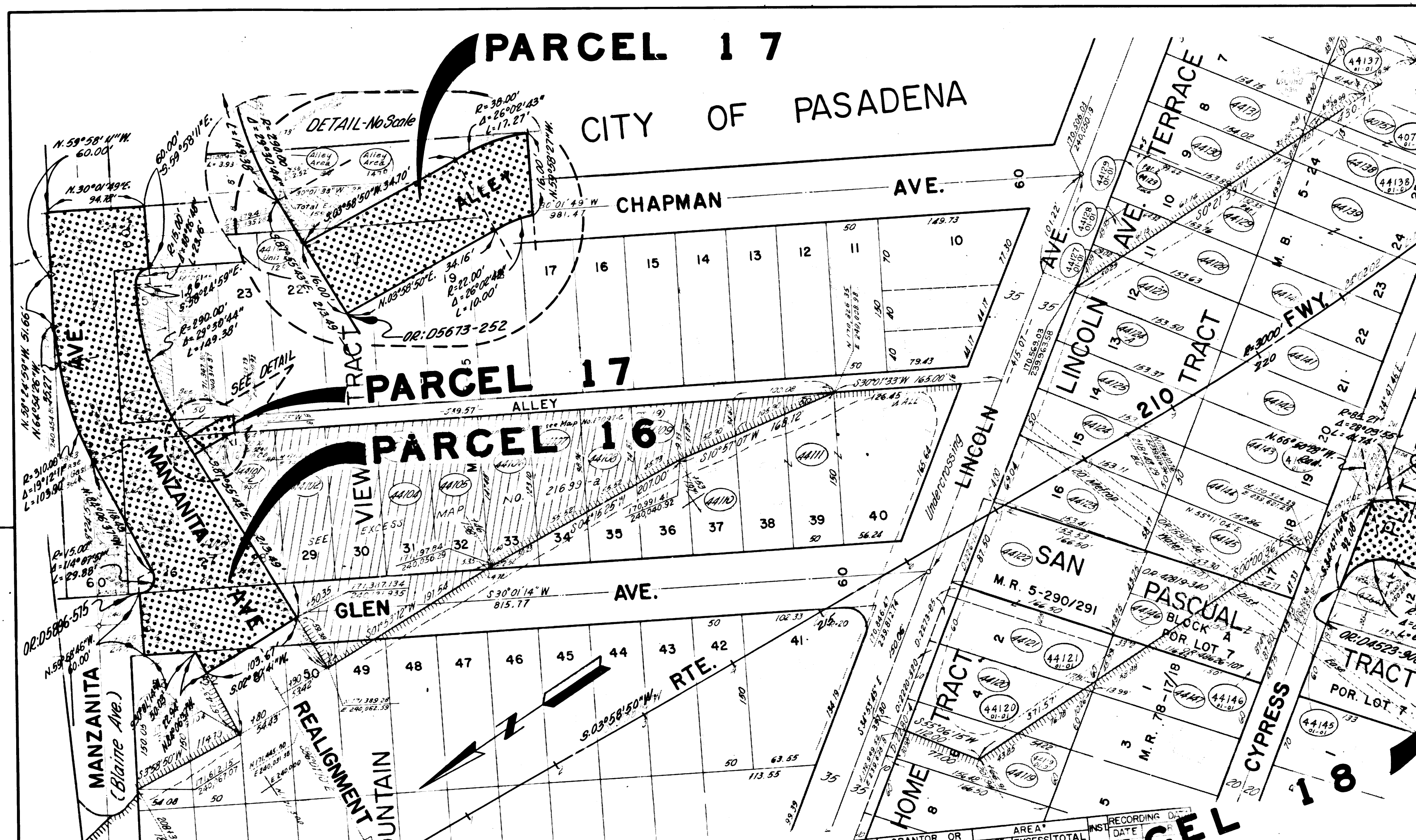

PARCEL NO.	GRANTOR OR GRANTEE	NO. BY ACQUIRED	AREA*			INST.	RECORDING DATA	
			EXCESS	TOTAL	DATE		O.R.	
44100	St to R S Wilson							
40757	C J Gonzales	7,490	1,185	7,490	Fee	8-13-65	D3014-655	
47643	L M Martinez et ux	7,806	1,097	7,806	Fee	5-24-68	D4011-904	
44119	J N Caskey			9,365	Fee	8-21-48	D2469-207	
44120	T J Tsuchiwa et ux			9,365	Fee	1-15-68	D3884-680	
44121	Isom Harris et ux			7,410	Fee	5-29-67	D3392-444	
44122	J Y Nishimura			15,804	Fee	7-29-66	D3881-553	
44123	R A Pickett et ux			9,429	Fee	9-22-66	D3433-924	
44124	H Taylor et ux			7,659	Fee			
44124A				7,672	Fee	8-9-66	D3386-949	
44125	L R Ezell et ux			7,665	Fee	8-28-67	D3369-45	
44125				7,678	Fee	8-23-66	D3406-19	
44141	W W Norton			7,642	Fee	4-11-67	D3609-366	
44142	J A Clark et ux			7,642	Fee	6-28-67	D3606-949	
44143	L H Hunter			7,642	Fee	1-3-69	D4241-75	
44144	W W Norton			7,642	Fee	8-12-68	D4096-654	
44145	I D Nelson et al			8,061	Fee	10-31-69	D4180-790	
44146	J R Brooks et ux			13,093	Fee	5-27-69	D4182-24	
44147	G L Carr et al			779	Fee	8-14-71	D5025-398	
44148	T Castaneda et al			6,965	Fee	7-24-68	D4076-384	

STATE OF CALIFORNIA  
BUSINESS AND TRANSPORTATION AGENCY  
DEPARTMENT OF TRANSPORTATION

**PROPOSED RELINQUISHMENT**

0 50 100 150 200

AREA TO BE RELINQUISHED [diagram]  
ACCESS PROHIBITED [diagram]

DR'N BY J. Q. R/W MAP NO. 15237-C  
C'LC BY J. M. CONTRACT NO. 07-063734  
C'K'D BY A. M. REL-868  
REVISED

DIST	COUNTY	ROUTE	POST MILES	SHEET NO.	TOTAL SHEETS
07	LA	210	24.2	12	13

**Carl B. Morley**  
SENIOR ENGINEER - RIGHT OF WAY ENGINEERING

REGISTERED CIVIL ENGINEER NO. 41734

12-17-73

DATE FILED WITH LOS ANGELES COUNTY RECORDER  
MAY 17 1974

Recorded in the Office of the County Recorder

LOS ANGELES COUNTY

S.H.M.B. No. Pg.

44157	St to Burkard Nurse				
44158	Aaron				
44159	Gill				
44160					
44161					
44162	Dickerson				
44163	Reggie				
44164	Andie Crockett				
44165	J. Creomer et al				
44166	W.S. Weathersby				
44167	M.E. Curry				
44168	Hazel Huff				
44169	L.L. Strong				
44170	G.F. Evans et al				
44171	Crisp et al				
44172	J.C. Morgan				
44173	F. Gonzalez Jr				
44174	F. Gonzalez				
44175	A. Guerrero				
44176	A. Lechuga et ux	4,279	6,874	Fee	33.69
44177	G. Gonzalez et ux	6,735	25,037	Fee	51.70
44178	C.L. Gonzalez et ux	1,239	17,453	Fee	82.66
44179	Hinton	1,564	17,493	2,359	Fee 81.67
44180	R. Haynes Jr	6,972	9,389	Fee	93.67
44181	G. Garner	9,389	12,681	Fee	118.71
44182	R.L. Turner et ux	9,389	12,681	Fee	118.71
44183	St. to A. George	12,681	11,668	Fee	510.71
44184	R.J. White et ux	3,328	7,314	Fee	120.78
44185	Brooks	-9	5,126	7,914	Fee 20.78
44186	Tomita	7,314	13,399	8,110	Fee 225.64
44187	Haynes	13,399	8,110	Fee	111.71
44188	Granger				
44189	State to W. Little	800	8,853	Fee	7.26
44190	R.L. Walker et ux	573	3,821	Fee	11.34
44191	Dept of Mental Hyg	573	3,821	Fee	11.34
44192	Prince Mclemd	135	7,643	Fee	7.11
44193		409			
44194	Empire S.L.	265	478	2,254	Fee 5.21
44195		265	478	2,254	Fee 5.21
44196	Tovar	7,234	5,730	7,234	Fee 5.2
44197	Holmes	7,198	7,198	Fee	4.1
44198	First Fed Escon	3,964	64	11,597	Fee 4.1
44199	King	1,204		6,616	Fee 10.2
44200	King	183			
44201	Washington				
44202	State to Germs, Inc				

**INTERSTATE**

STATE OF CALIFORNIA  
BUSINESS AND TRANSPORTATION AGENCY  
DEPARTMENT OF TRANSPORTATION

**PROPOSED RELINQUISHMENT**

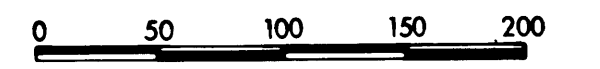

AREA TO BE RELINQUISHED [Patterned Box]  
ACCESS PROHIBITED [Patterned Box]

DR'N BY	J. G.	R/W MAP NO.	17098-C
C'LC BY	J. M.	CONTRACT NO.	07-063734
C'K'D BY	A. M.	REL-	868
REVISED			

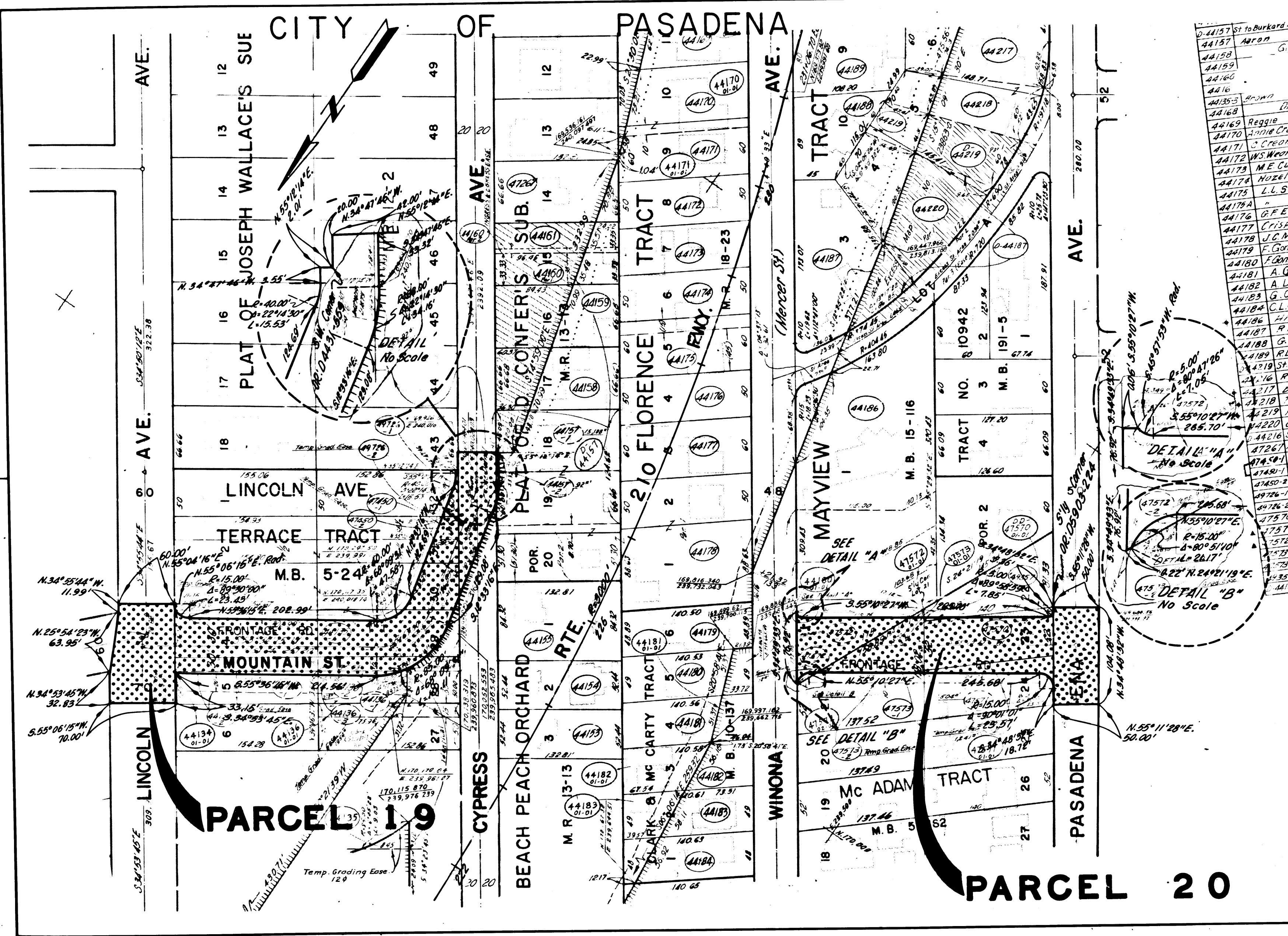

DIST	COUNTY	ROUTE	POST	MILES	SHEET	TOTAL
07	LA	210	24.4	13	13	13

**Carl B. Mondley**  
SENIOR ENGINEER - RIGHT OF WAY ENGINEERING

REGISTERED CIVIL ENGINEER NO. 12734

12-17-73

DATE FILED WITH LOS ANGELES COUNTY RECORDER  
MAY 17 1974

Recorded in the Office of the County Recorder

LOS ANGELES COUNTY

S.H.M.B. No. Pg.

PARCEL NO.	GRANTOR OR GRANTEE	AC.	DATE	FILE NO.	RECORD NO.	
44191	Marie M. Crisp et al.	11				
44192	Horace A. Miller et al.	5				
44193	Bartolo Ramirez et al.	5				
44194	E. J. Montanez et al.	6				
44195	C. Jamison et al.	8				
44196	P. Jenkins et al.	76				
44197	Yulaka Nishi et al.	6				
44198	Anthony Bussey et al.	54				
44199	J. Guerrero et al.	5				
44200	Ira L. Kneifel	5				
44201	R. Stasimato et al.	27				
44202	Ruth Taylor et al.	63				
44203	P. Williams et al.	56				
44204	Joe Hong et al.	5,636	2,020	Fee 19 67	19526 28	
44205	G.B. Devonport et al.	7,288	5,636	Fee 10 67	19526 52	
44206	Louis Kruger et al.	9,486	7,288	Fee 10 67	19526 52	
44206A	"	6,146	15,632	Fee 10 67	19526 550	
44207	D. Williams	5,587				
44208	C. Windred	5,866	5,587	Fee 10 67	19526 765	
44209	M. Oliver	5,866	5,866	Fee 10 67	19526 784	
44210	C. Davis et al.	7,822	5,866	Fee 10 67	19526 201	
44211	T.R. Carter	7,831	7,822	Fee 10 67	19526 304	
44212	P.G. Alex et al.	7,813	7,831	Fee 10 67	19526 501	
44213	D.H. Jackson et al.	7,674	7,813	Fee 10 67	19526 381	
44214	J.E. Goudreau et al.	7,840	7,674	Fee 9 22 69	04583-115	
44215	F.F. Boulin et al.	7,767	7,840	Fee 9 19 69	04581-087	
44215	"	2,825	7,767	Fee 6 22 67	03679-089	
44162	C.A. Moulton	5,888	4,537	5,888	Fee 1 20 69	04255-322
44163	J. Carr	7,710	5,429	7,710	Fee 2 6 69	04271-602
44164	A. Gresham	7,850	4,929	7,850	Fee 10 28 68	04176-351
44165	L. Martin	7,850	4,327	7,850	Fee 11 29 68	04208-978
44166	G.S. Plymter et al.	5,888	2,808	5,888	Fee 4 15 69	04338-382
44167	M.F. McJarry	5,841	3,367	5,841	Fee 12 17 68	04226-235
44168	L.M. King et al.	5,888	4,875	5,888	Fee 10 26 68	04206-33
44169	J. McClam et al.	11,776	10,769	11,776	Fee 10 24 68	04173-436
44170	W.E. Gaines et al.	6,168	6,124	6,168	Fee 10 24 68	04177-789
44171	H. Ware et al.	5,608	5,608	5,608	Fee 12 18 68	04227-352
44172	E.M. Stuffs	2,603	2,603	2,603	Fee 11 28 68	04208-976
44173	L.S. Landon	3,171	3,171	3,171	Fee 12 11 68	04226-232
44174	J.S. Reilly et al.	3,417	3,417	3,417	Fee 3 18 69	04310-323
44175	St. J. W. Price				DD 10 3 72	05823-330
44223	E.T. Murashige	6,990	274	6,990	Fee 6 26 69	04415-385
44224	B.K. Hisayasu et al.	6,891	6,891	6,891	Fee 6 26 69	04415-367
44225	G.T. Dno et al.	7,177				
44226	S. Kobayashi					
44227	P.Y. Muroshige					
44228	T.L. Harper					
44229	City of Abode					
47568	I.T. Stewart					
47569	E.S. Leonard					
60833	U.S. Governm.					
60839	Carr					

**INTERSTATE**

STATE OF CALIFORNIA  
BUSINESS AND TRANSPORTATION AGENCY  
DEPARTMENT OF TRANSPORTATION

**PROPOSED RELINQUISHMENT**

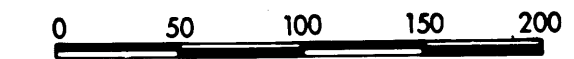

AREA TO BE RELINQUISHED ACCESS PROHIBITED

DR'N BY	J. G.	R/W MAP NO.	(1722) 17099-C
C'LC BY	J. M.	CONTRACT NO.	07-063734
C'K'D BY	A. M.	REL-	868
REVISED			

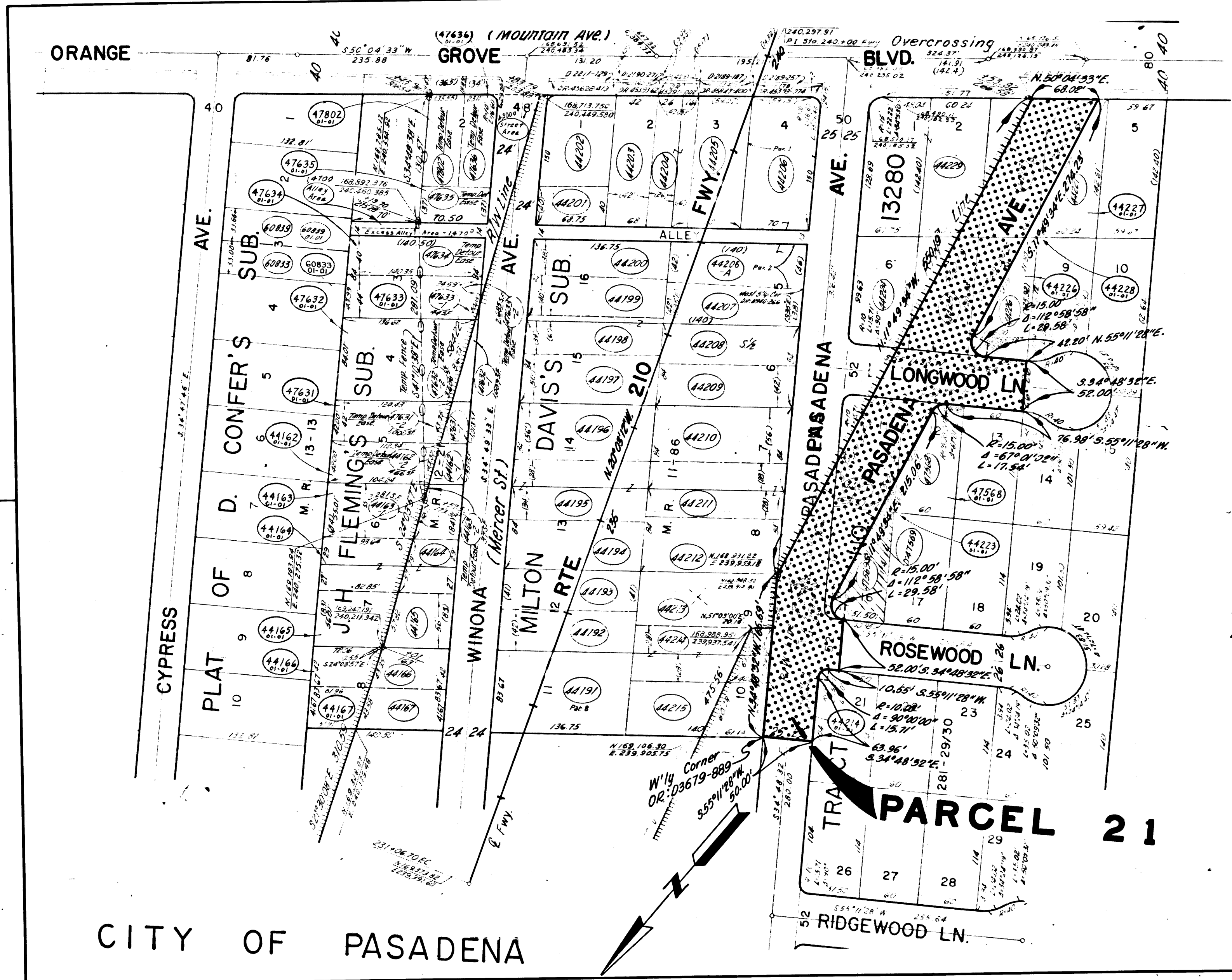

CITY OF PASADENA