

STATE OF CALIFORNIA
 BUSINESS AND TRANSPORTATION AGENCY
 DEPARTMENT OF TRANSPORTATION

RIGHT OF WAY MAPS OF
 STATE HIGHWAY
 In the City of Cerritos along Rte. 91 Fwy.
 at Studebaker Road and at Norwalk Blvd.

DIST	COUNTY	ROUTE	POST MILES	SHEET NO.	TOTAL SHEETS
07	LA	91	17.1/18.6	1	3

R. De Rosa
 CHIEF, RIGHT OF WAY ENGINEERING AND
 UTILITIES RELOCATION BRANCH

REGISTERED CIVIL ENGINEER NO. 12767

MAR. 15, 1974
 DATE

Recorded in the Office
 of the County Recorder
 LOS ANGELES COUNTY

S.H.M.B. No. Pg.
 371 371

FILED
 AT REQUEST OF
 DEPT. OF PUBLIC WORKS
 MAY 22, 1974
 27 PAST 4 P.M.
 IN BOOK 12
 AT PAGE 43
 OF STATE HIGHWAY MAPS
 LOS ANGELES COUNTY, CALIF.
 COUNTY RECORDER
 BY *J. J. [Signature]*
 Deputy

*ok
 pg 43
 4:27 pm*

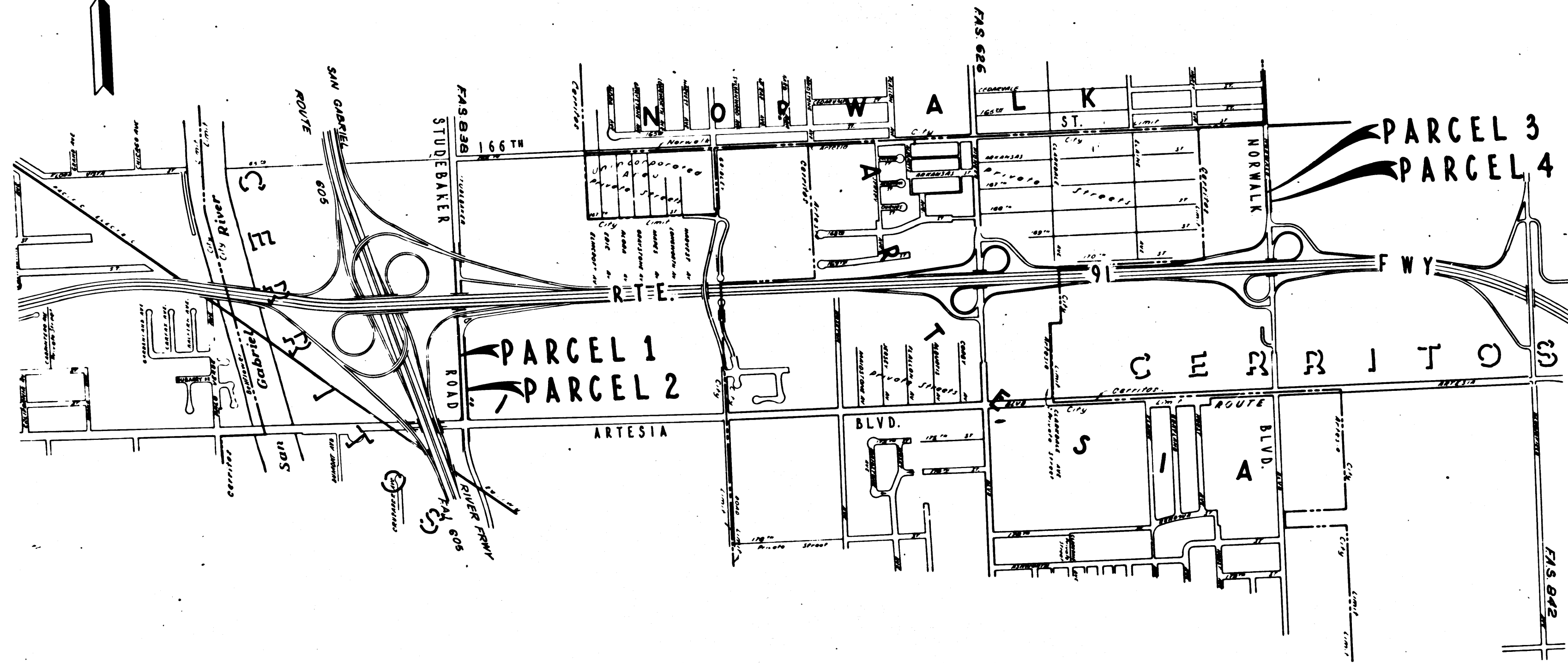

STATE OF CALIFORNIA
 BUSINESS AND TRANSPORTATION AGENCY
 DEPARTMENT OF TRANSPORTATION

PROPOSED RELINQUISHMENT

0 600 1200 1800 2400

AREA TO BE RELINQUISHED

DR'N BY H.L.	R/W MAP NO. F-1095, F-1096, F-1957
C'LC BY M.R.	CONTRACT NO. 07-009534
C'K'D BY J.L.M.	REL-667
REVISED	

DIST	COUNTY	ROUTE	POST MILES	SHEET NO.	TOTAL SHEETS
07	LA	91	17.1	2	3

CITY OF CERRITOS

Carl B. ...
 SENIOR ENGINEER - RIGHT OF WAY ENGINEERING

REGISTERED CIVIL ENGINEER NO. 14117
 MAR. 15, 1974
 DATE

Recorded in the Office
 of the County Recorder
 LOS ANGELES COUNTY

S.H.M.B. No. Pg.

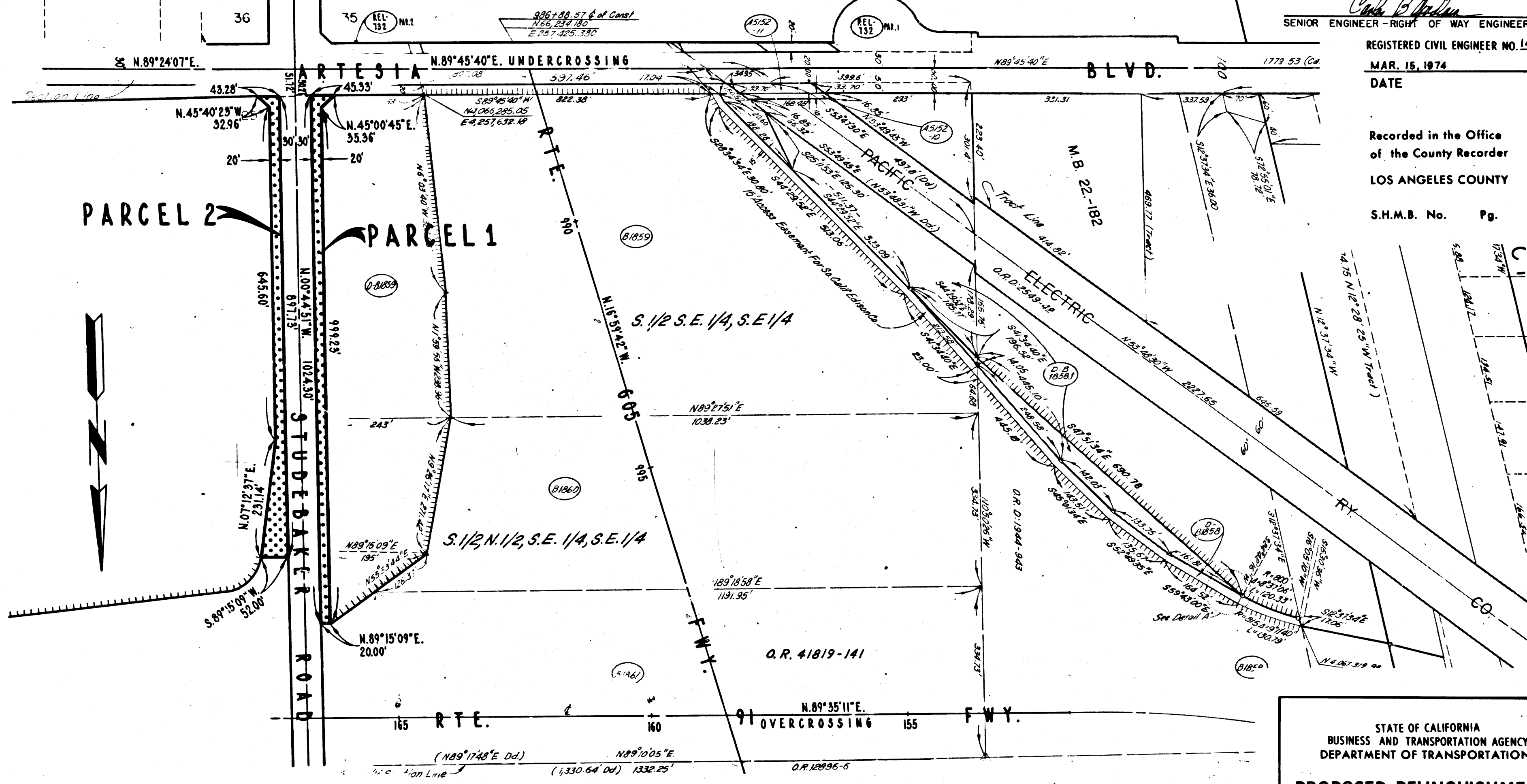

STATE OF CALIFORNIA
 BUSINESS AND TRANSPORTATION AGENCY
 DEPARTMENT OF TRANSPORTATION

PROPOSED RELINQUISHMENT

0 100 200 300 400

AREA TO BE RELINQUISHED ACCESS PROHIBITED

DR'N BY H.L.	E/W MAP NO. F-1095 F-1957-12
C/LC BY M.R.	CONTRACT NO. 07-009534
C/K'D BY J.L.M.	REL-667
REVISED	

COUNTY ENGINEER'S COPY

CITY OF CERRITOS

DIST	COUNTY	ROUTE	POST MILES	SHEET NO.	TOTAL SHEETS
07	LA	91	18.6	3	3

Carl B. Bell
 SENIOR ENGINEER - RIGHT OF WAY ENGINEERING

REGISTERED CIVIL ENGINEER NO. 14117

MAR. 15, 1974

DATE

Recorded in the Office
 of the County Recorder
 LOS ANGELES COUNTY

S.H.M.B. No. Pg.

3/12
 p. 45

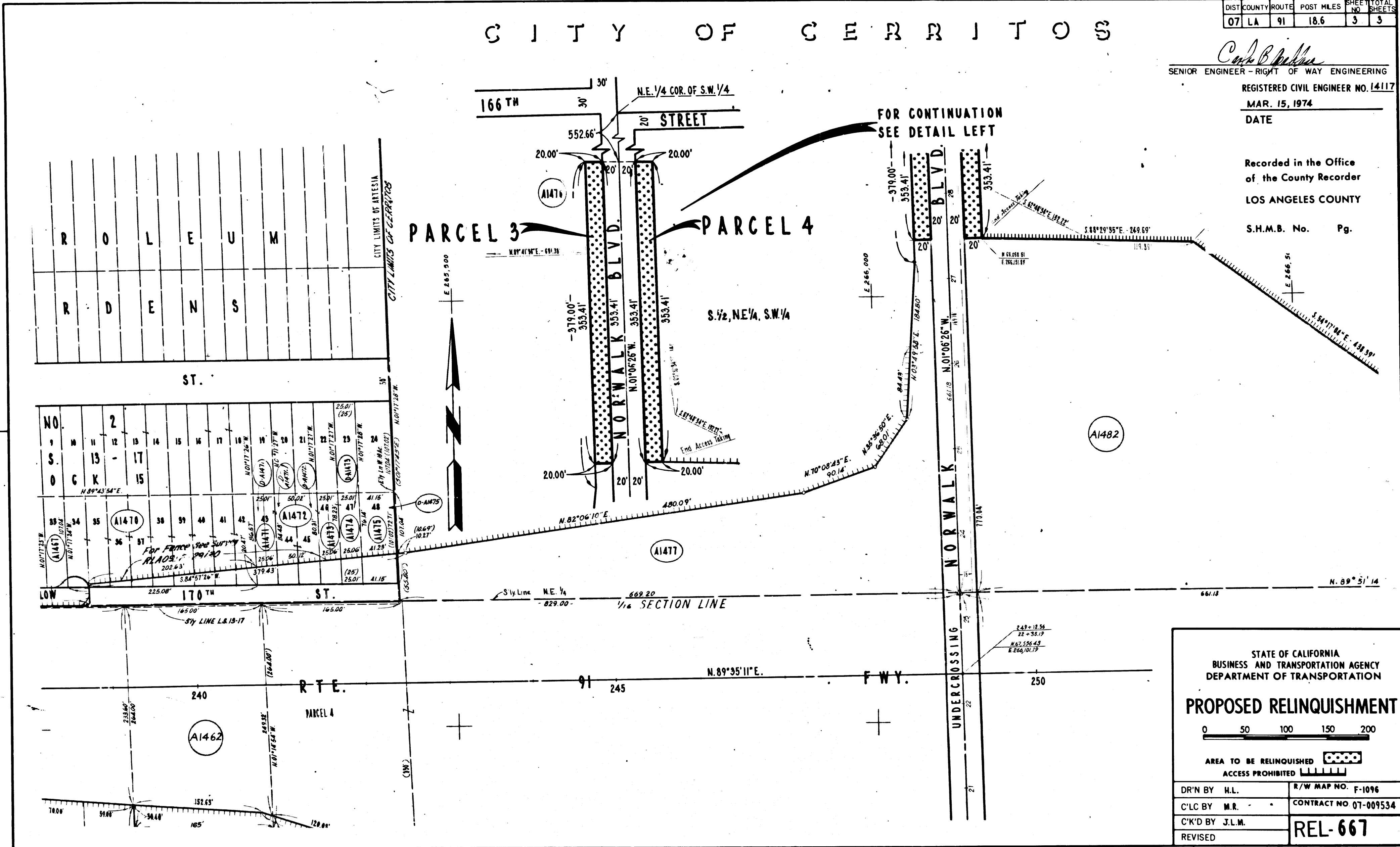

STATE OF CALIFORNIA
 BUSINESS AND TRANSPORTATION AGENCY
 DEPARTMENT OF TRANSPORTATION

PROPOSED RELINQUISHMENT

0 50 100 150 200

AREA TO BE RELINQUISHED [Dotted Pattern]
 ACCESS PROHIBITED [Hatched Pattern]

DR'N BY H.L.	R/W MAP NO. F-1096
C'LC BY M.R.	CONTRACT NO 07-009534
C'K'D BY J.L.M.	REL-667
REVISED	

COUNTY ENGINEER'S COPY