

STATE OF CALIFORNIA  
 BUSINESS AND TRANSPORTATION AGENCY  
 DEPARTMENT OF TRANSPORTATION

RIGHT OF WAY MAPS OF  
 STATE HIGHWAY

In the County of Los Angeles  
 at Peck Road and Workman Mill Road

BOOK	PAGE	DIST	COUNTY	ROUTE	POST MILES	SHEET NO.	TOTAL SHEETS
12	46	07	LA	605	16.4	1	1

*R. De Rosa*  
 CHIEF, RIGHT OF WAY ENGINEER AND  
 UTILITIES RELOCATION BRANCH  
 REGISTERED CIVIL ENGINEER NO. 12767

6-18-74  
 DATE

Recorded in the Office  
 of the County Recorder  
 LOS ANGELES COUNTY

S.H.M.B. No. Pg.  
 3575

FILED  
 AT REQUEST OF  
 DEPT. OF PUBLIC WORKS  
 July 23, 1974  
 4:47 PM  
 IN BOOK 12  
 AT PAGE 46  
 OF STATE HIGHWAY MAPS  
 LOS ANGELES COUNTY, CALIF.  
 COUNTY RECORDER  
 BY *[Signature]*  
 Deputy  
 Free

12/16

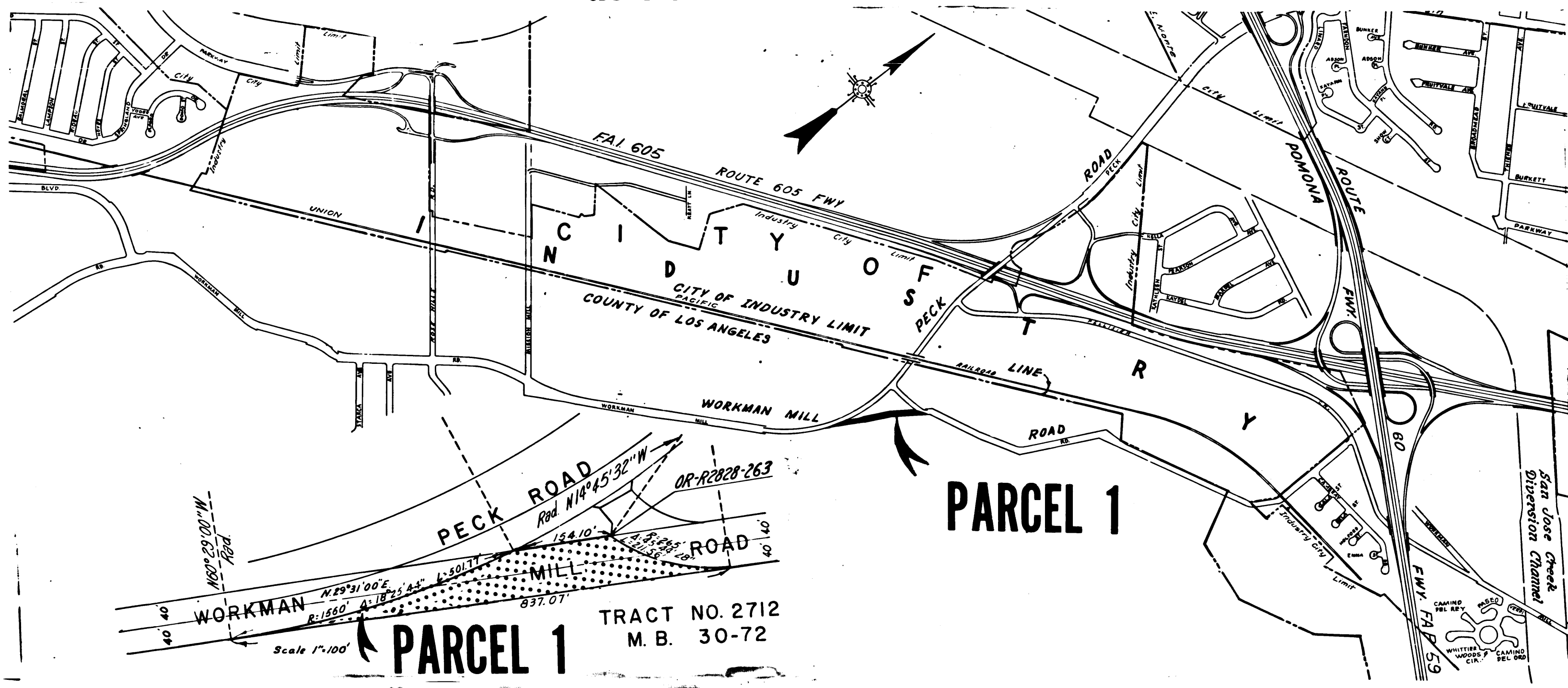

STATE OF CALIFORNIA  
 BUSINESS AND TRANSPORTATION AGENCY  
 DEPARTMENT OF TRANSPORTATION

**PROPOSED VACATION**

0 600 1200 1800 2400  
 AREA TO BE VACATED

DR'N BY <i>J.V.</i>	R/W MAP NO. <i>P. 7219</i>
C'LC BY <i>R.O.</i>	CONTRACT NO. <i>62-7V13C75</i>
C'K'D BY <i>A.M.</i>	<b>VAC-103</b>
REVISED	

34