

BOOK 12 PAGE 49

DIST	COUNTY	ROUTE	POST MILES	SHEET NO.	TOTAL SHEETS
07	LA	210	22.2/22.4	1	3

STATE OF CALIFORNIA
 BUSINESS AND TRANSPORTATION AGENCY
 DEPARTMENT OF TRANSPORTATION

R. L. De Rosa
 CHIEF RIGHT OF WAY ENGINEERING AND
 UTILITIES RELOCATION BRANCH
 REGISTERED CIVIL ENGINEER NO. 12767

6-7-74
 DATE

Recorded in the Office
 of the County Recorder
 LOS ANGELES COUNTY

S.H.M.B. No. Pg.

3070

FILED
 AT REQUEST OF
 DEPT. OF PUBLIC WORKS
 AUG. 28, 1974
 27 PAST 4 P.M.
 IN BOOK 12
 AT PAGE 49
 OF STATE HIGHWAY MAPS
 LOS ANGELES COUNTY, CALIF.
 BY *J. L. M.*
 Deputy

FREE

RIGHT OF WAY MAPS OF
 STATE HIGHWAY
 In the County of Los Angeles along Rte. 210 Fwy.
 bet. Arroyo Blvd. and Canada Ave.

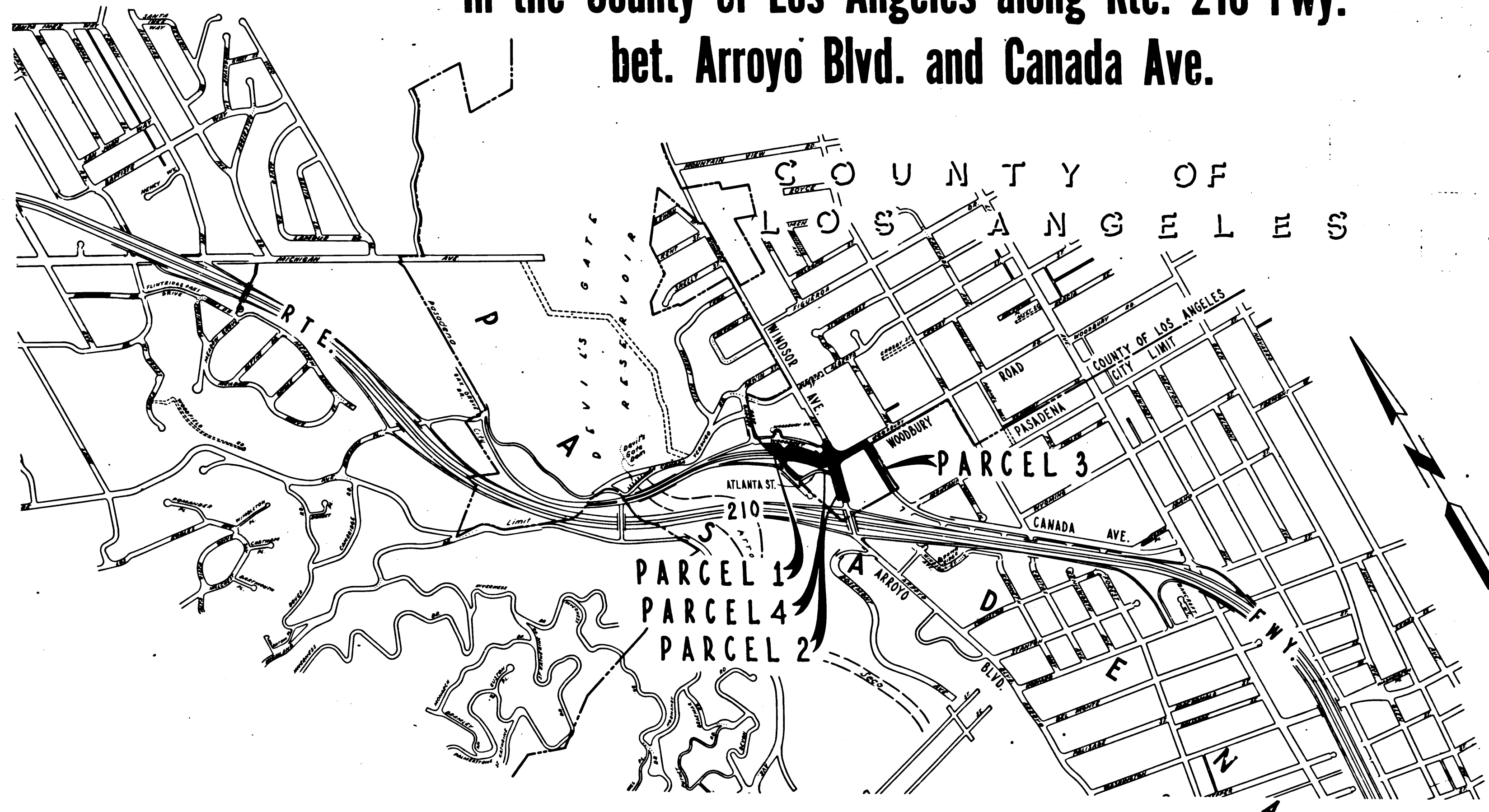

INTERSTATE

STATE OF CALIFORNIA
 BUSINESS AND TRANSPORTATION AGENCY
 DEPARTMENT OF TRANSPORTATION

PROPOSED RELINQUISHMENT

0 600 1200 1800 2400

AREA TO BE RELINQUISHED

DR'N BY H.L.	R/W MAP NO. F1211-10,11
C'LC BY J.M.	CONTRACT NO. 07-063734
C'K'D BY J.L.M.	REL-869
REVISED	

COUNTY ENGINEER'S COPY

DIST	COUNTY	ROUTE	POST MILES	SHEET NO.	TOTAL SHEETS
07	LA	210	22.2	2	3

Charles B. Perkins
 SENIOR ENGINEER - RIGHT OF WAY ENGINEERING
 REGISTERED CIVIL ENGINEER NO. 14117
 DATE 6-7-74

Recorded in the Office
 of the County Recorder
 LOS ANGELES COUNTY
 S.H.M.B. No. Pg.
 FILED WITH LOS ANGELES
 COUNTY RECORDER
 AUG 28 1974

C O U N T Y O F L O S A N G E L E S

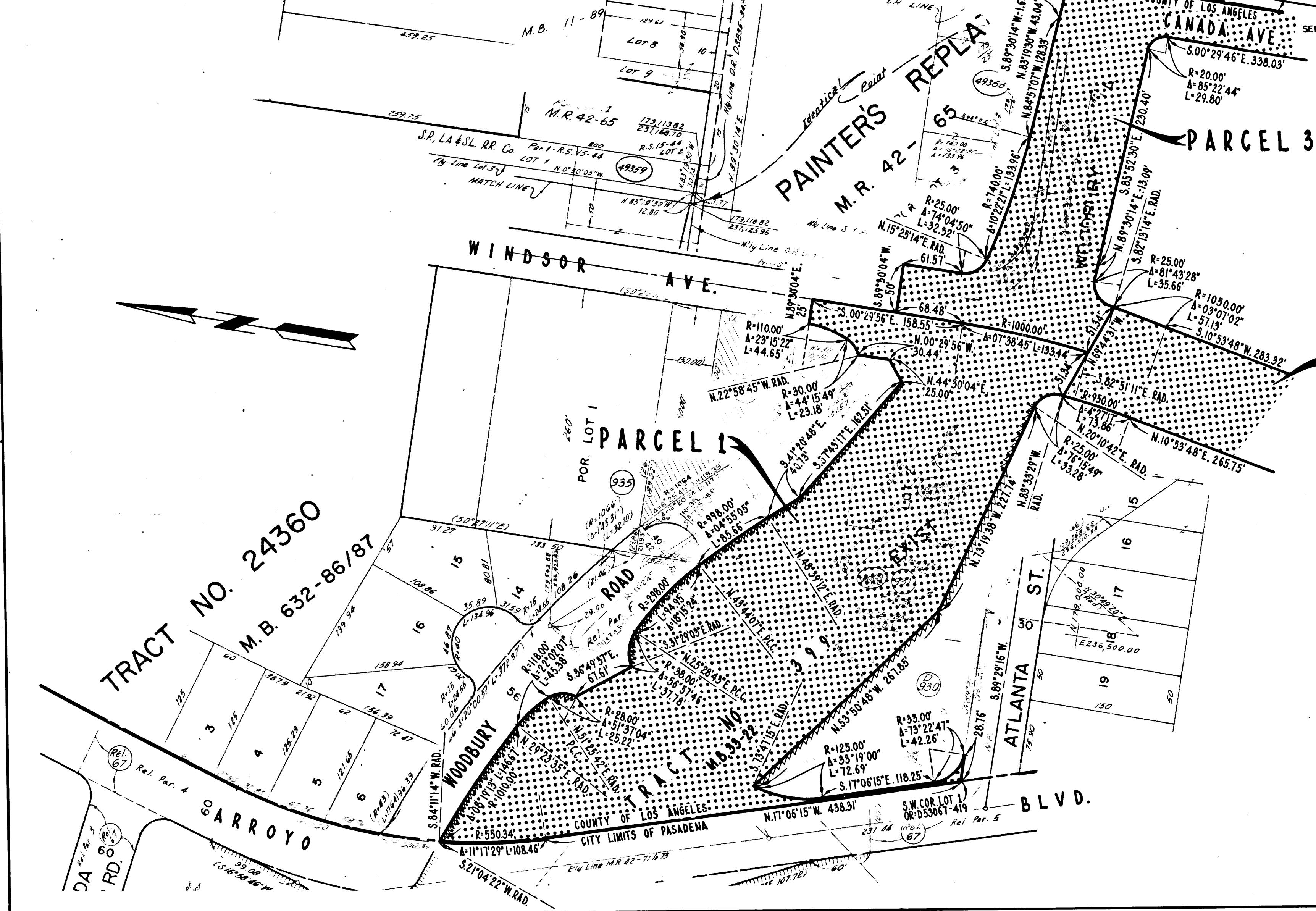

PARCEL 2

PARCEL 3

PARCEL 1

TRACT NO. 24360
 M.B. 632-86/87

INTERSTATE

STATE OF CALIFORNIA
 BUSINESS AND TRANSPORTATION AGENCY
 DEPARTMENT OF TRANSPORTATION

PROPOSED RELINQUISHMENT

0 50 100 150 200

ACCESS TO BE RELINQUISHED

AREA TO BE RELINQUISHED

ACCESS PROHIBITED

DR'N BY H.L.	R/W MAP NO. F-1211-10,11
C'LC BY J.M.	CONTRACT NO. 07-063734
C'K'D BY J.L.M.	REL-869
REVISED	

DIST	COUNTY	ROUTE	POST MILES	SHEET NO.	TOTAL SHEETS
07	LA	210	22.4	3	3

John B. ...
 SENIOR ENGINEER - RIGHT OF WAY ENGINEERING
 REGISTERED CIVIL ENGINEER NO. 14117

DATE
 6-7-74

Recorded in the Office
 of the County Recorder
 LOS ANGELES COUNTY
 S.H.M.B. No. Pg.

FILED WITH LOS ANGELES
 COUNTY RECORDER
 AUG 28 1974

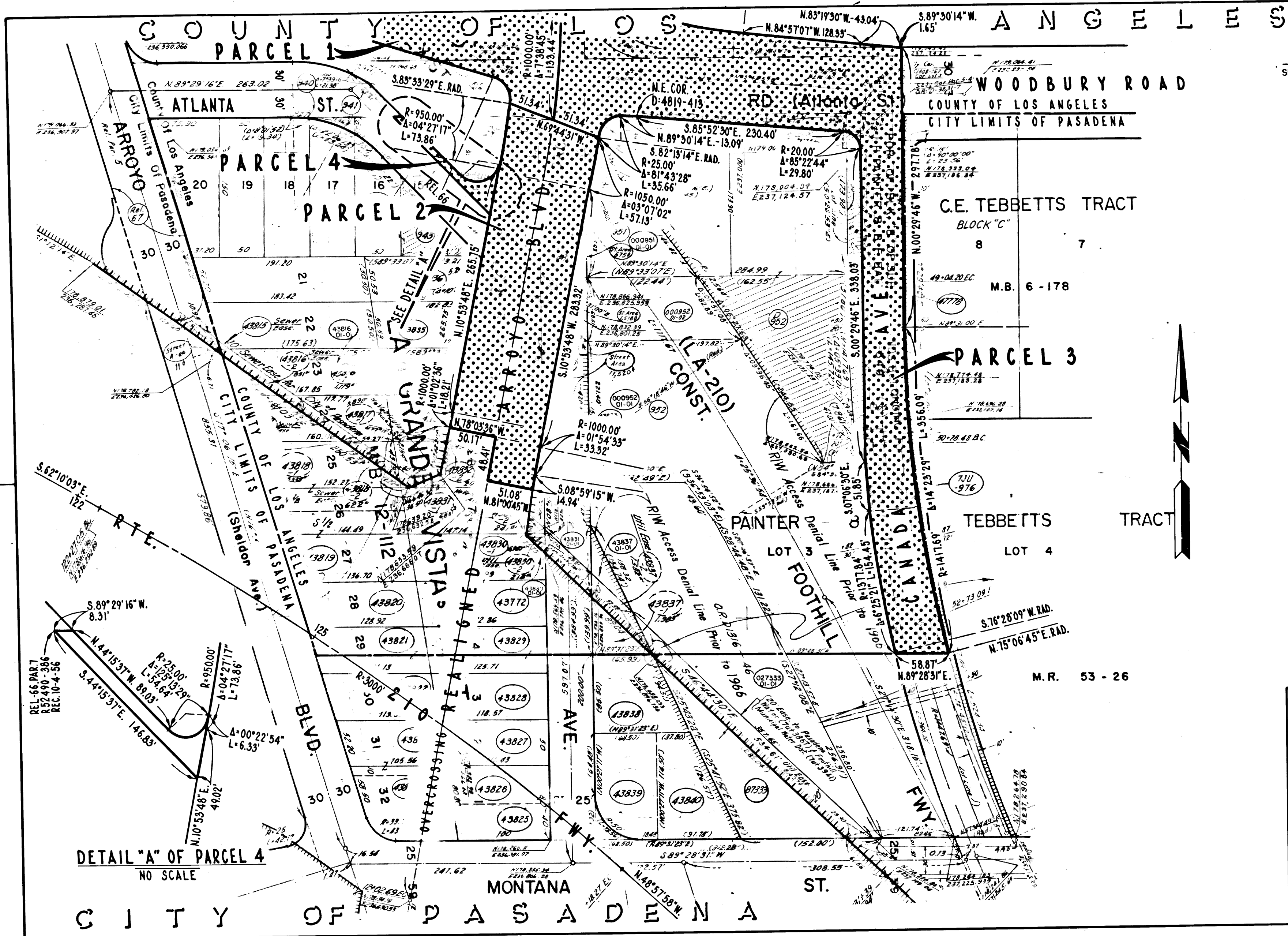

DETAIL "A" OF PARCEL 4
 NO SCALE

INTERSTATE

STATE OF CALIFORNIA
 BUSINESS AND TRANSPORTATION AGENCY
 DEPARTMENT OF TRANSPORTATION

PROPOSED RELINQUISHMENT

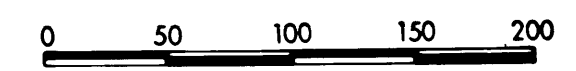

AREA TO BE RELINQUISHED [Dotted pattern]
 ACCESS PROHIBITED [Hatched pattern]

DR'N BY H.L.	R/W MAP NO. F-1211-11
C'LC BY J.M.	CONTRACT NO. 07-063734
C'K'D BY J.L.M.	REL-869
REVISED	

COUNTY ENGINEER'S COPY