

STATE OF CALIFORNIA
 BUSINESS AND TRANSPORTATION AGENCY
 DEPARTMENT OF TRANSPORTATION

DIST	COUNTY	ROUTE	POST MILES	SHEET NO.	TOTAL SHEETS
07	LA	27	3.8	1	1

CHIEF, RIGHT OF WAY ENGINEERING
 AND UTILITIES RELOCATION BRANCH
 REGISTERED CIVIL ENGINEER NO. 12767

DATE

Recorded in the Office
 of the County Recorder
 LOS ANGELES COUNTY

S.H.M.B. No. Pg.

RIGHT OF WAY MAPS OF
 STATE HIGHWAY
 In The County of Los Angeles
 Along Topanga Canyon Blvd.
 (Route 27 Hwy.) at Short Trail

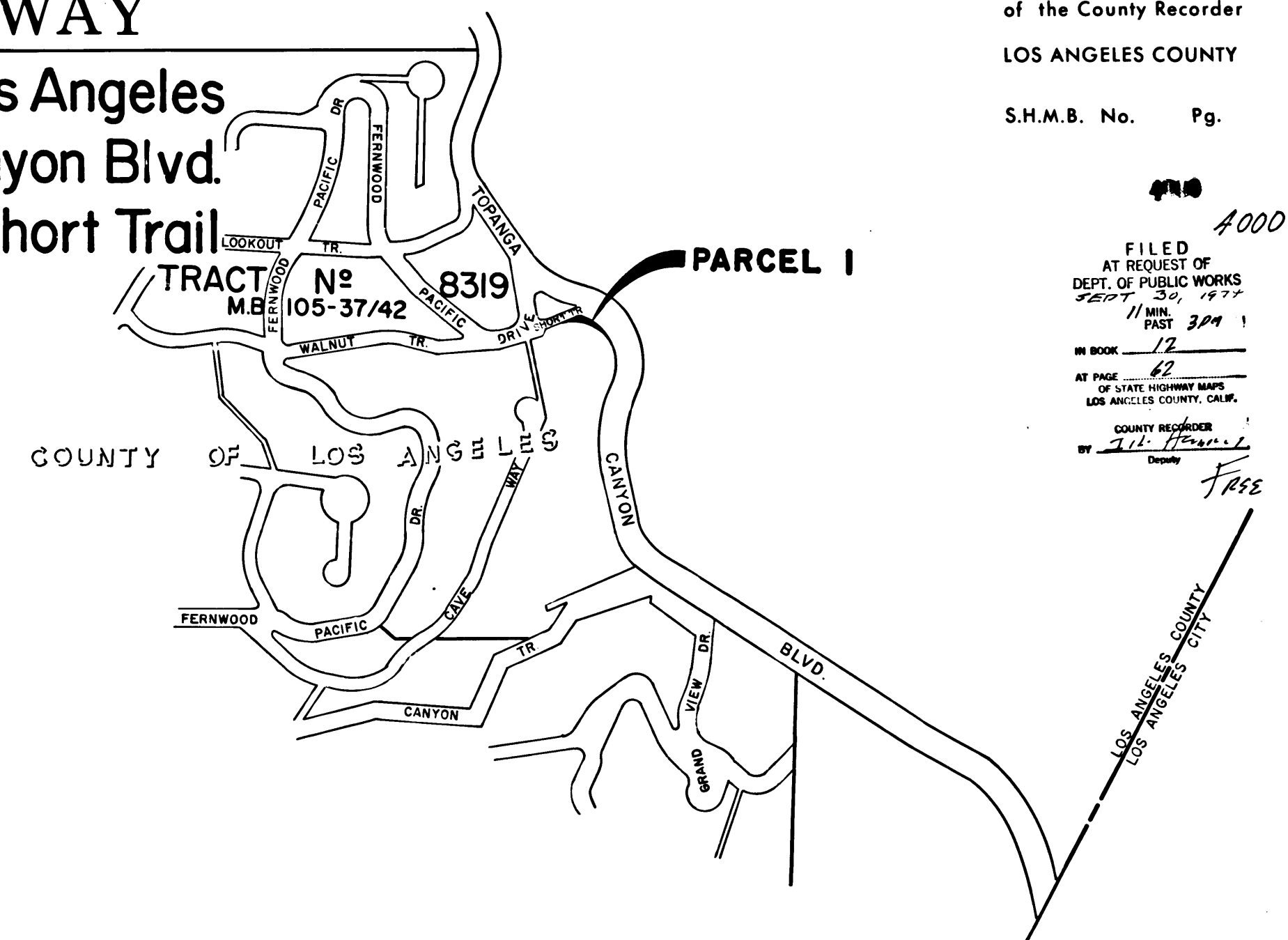
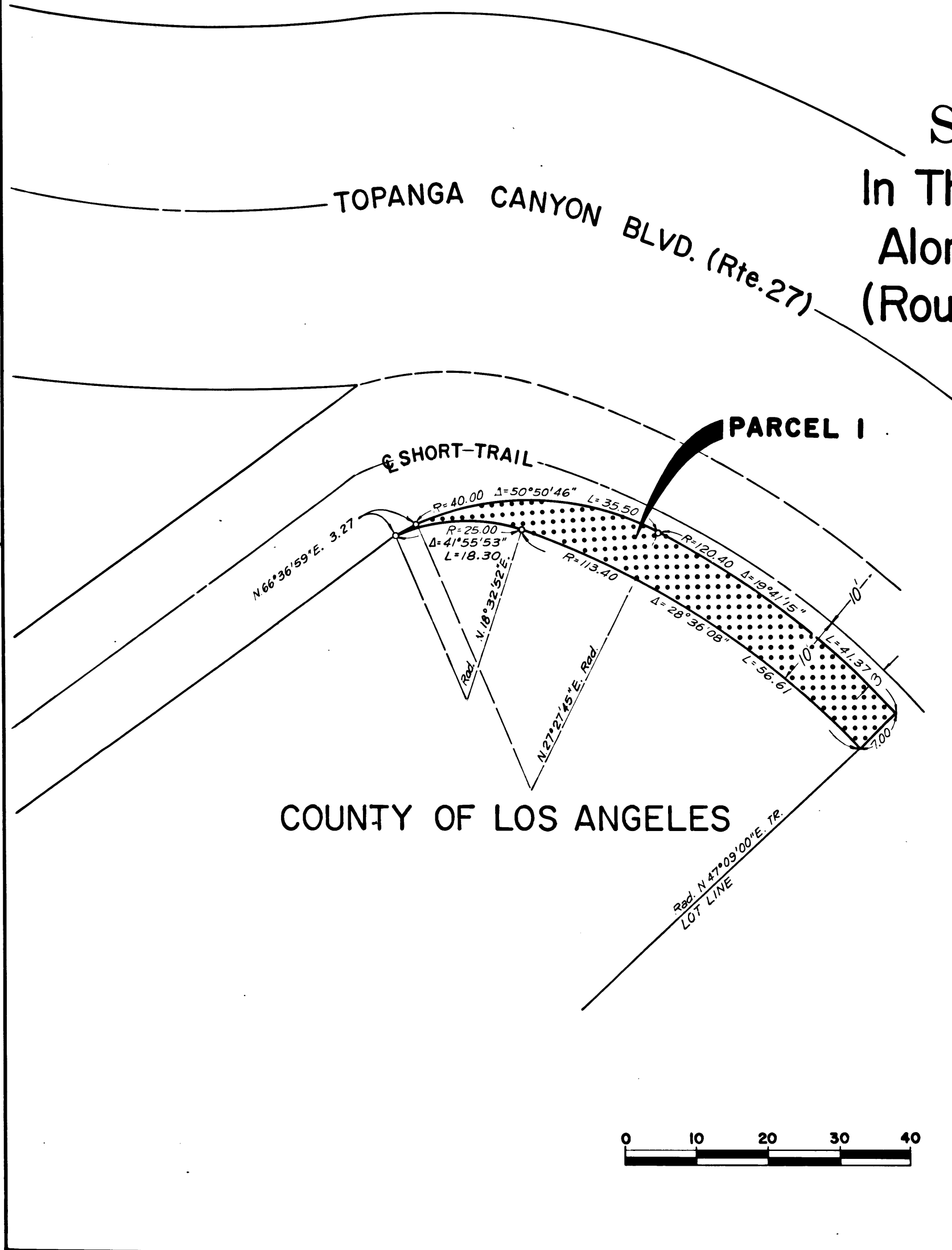

400
 4000
 FILED
 AT REQUEST OF
 DEPT. OF PUBLIC WORKS
 SEPT. 30, 1977
 11 MIN.
 PAST 3:04
 IN BOOK 12
 AT PAGE 62
 OF STATE HIGHWAY MAPS
 LOS ANGELES COUNTY, CALIF.
 COUNTY RECORDER
 J.L. Hansen
 Deputy
 PAGE

STATE OF CALIFORNIA
 BUSINESS AND TRANSPORTATION AGENCY
 DEPARTMENT OF TRANSPORTATION

PROPOSED ABANDONMENT

0 200 400 600 800
 AREA TO BE ABANDONED

DR'N BY DM	R/W MAP NO. P ₂ 4187-1
C'LC BY WDL	CONTRACT NO.
C'K'D BY MR	ABD-109
REVISED	

COUNTY ENGINEER'S COPY

BOOK 12 PAGE 62