

COUNTY OF LOS ANGELES

RANCHO RINCON DE LA BREA

PARCEL 1

PAT. 1 - 195/196

DIST.	COUNTY	ROUTE	POST MILES	SHEET NO.	TOTAL SHEETS
07	LA	57	0.0/4.9	3	19

CB Appleton
 SENIOR ENGINEER,
 RIGHT OF WAY ENGINEERING
 REGISTERED CIVIL ENGINEER NO. 14117
 November 23, 1978
 DATE

REVISED MAP
 Revised Sheet 3 of 10
 Maps recorded in
 S.H.M.B. No. 10 Page 68
 Dated 1-23-73

Recorded in the Office
 of the County Recorder
 LOS ANGELES COUNTY

S.H.M.B. No. 12 Pg. 68
 December 2, 1978
 N. 25° 56' 39" E.

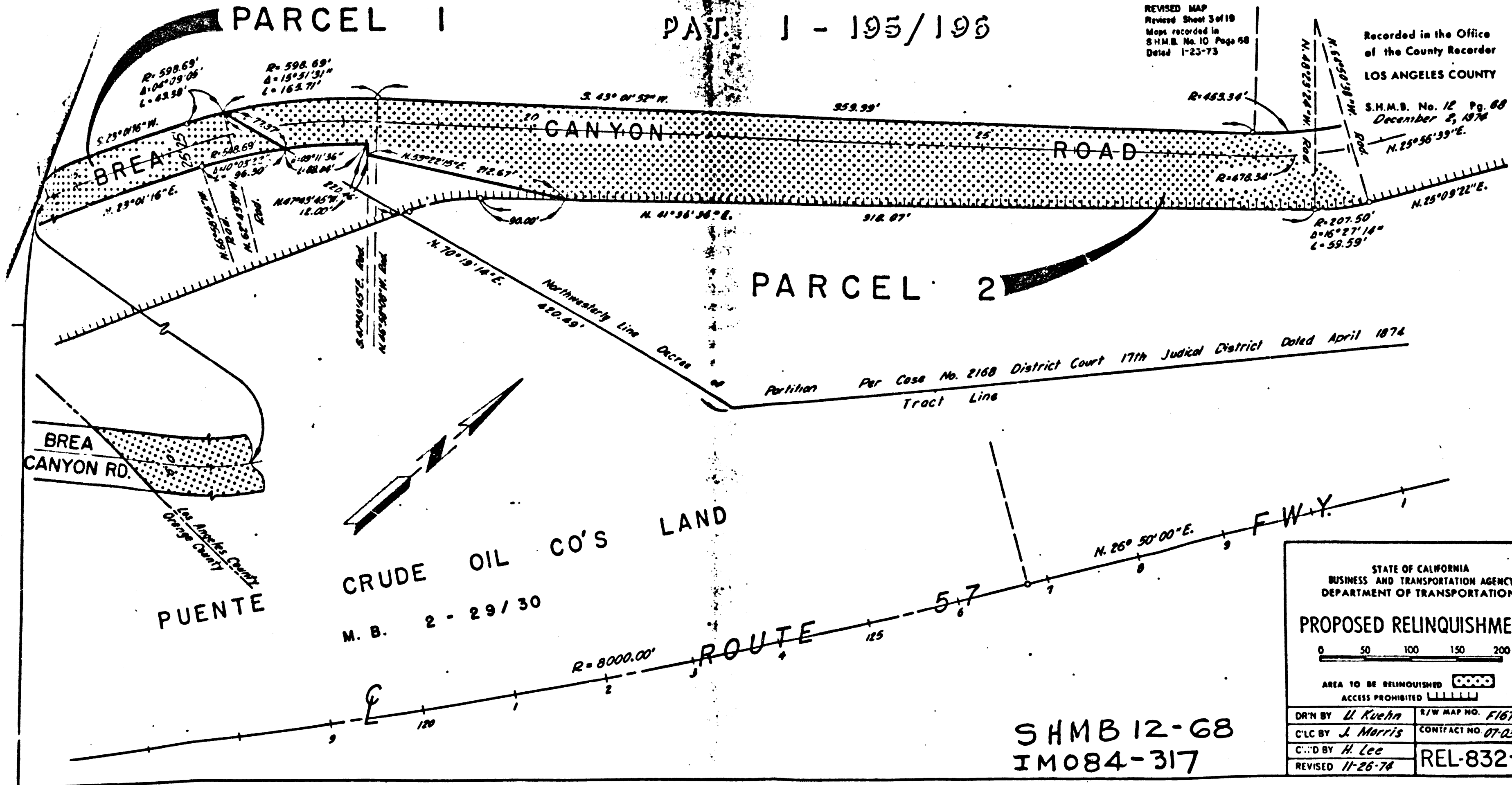

PARCEL 2

BREA CANYON RD.

CRUDE OIL CO'S LAND

PUENTE

M. B. 2 - 29 / 30

ROUTE 125

N. 26° 50' 00" E. F.W.Y.

SHMB 12-68
 IM084-317

STATE OF CALIFORNIA
 BUSINESS AND TRANSPORTATION AGENCY
 DEPARTMENT OF TRANSPORTATION

PROPOSED RELINQUISHMENT

0 50 100 150 200

AREA TO BE RELINQUISHED ACCESS PROHIBITED

DR'N BY <i>U. Kuehn</i>	R/W MAP NO. <i>F1671</i>
C'LC BY <i>J. Morris</i>	CONTRACT NO. <i>07-036200</i>
C'D BY <i>H. Lee</i>	REL-832-A
REVISED <i>11-26-78</i>	

12/69

DIST	COUNTY	ROUTE	POST MILES	SHEET NO.	TOTAL SHEETS
07	LA	57	0.0/4.0	6	19

COUNTY OF LOS ANGELES

RANCHO RINCON DE LA BREA

PAT. 1-195/196

REVISED MAP
 Revised Sheet 6 of 19
 Maps recorded in
 S.H.M.B. No. 10 Page 71
 Dated 1-23-73

C. B. Pellam
 SENIOR ENGINEER
 RIGHT OF WAY ENGINEERING
 REGISTERED CIVIL ENGINEER NO. 14117
 November 27, 1974
 DATE

FILED WITH LOS ANGELES
 COUNTY RECORDER
 DEC 8 1974

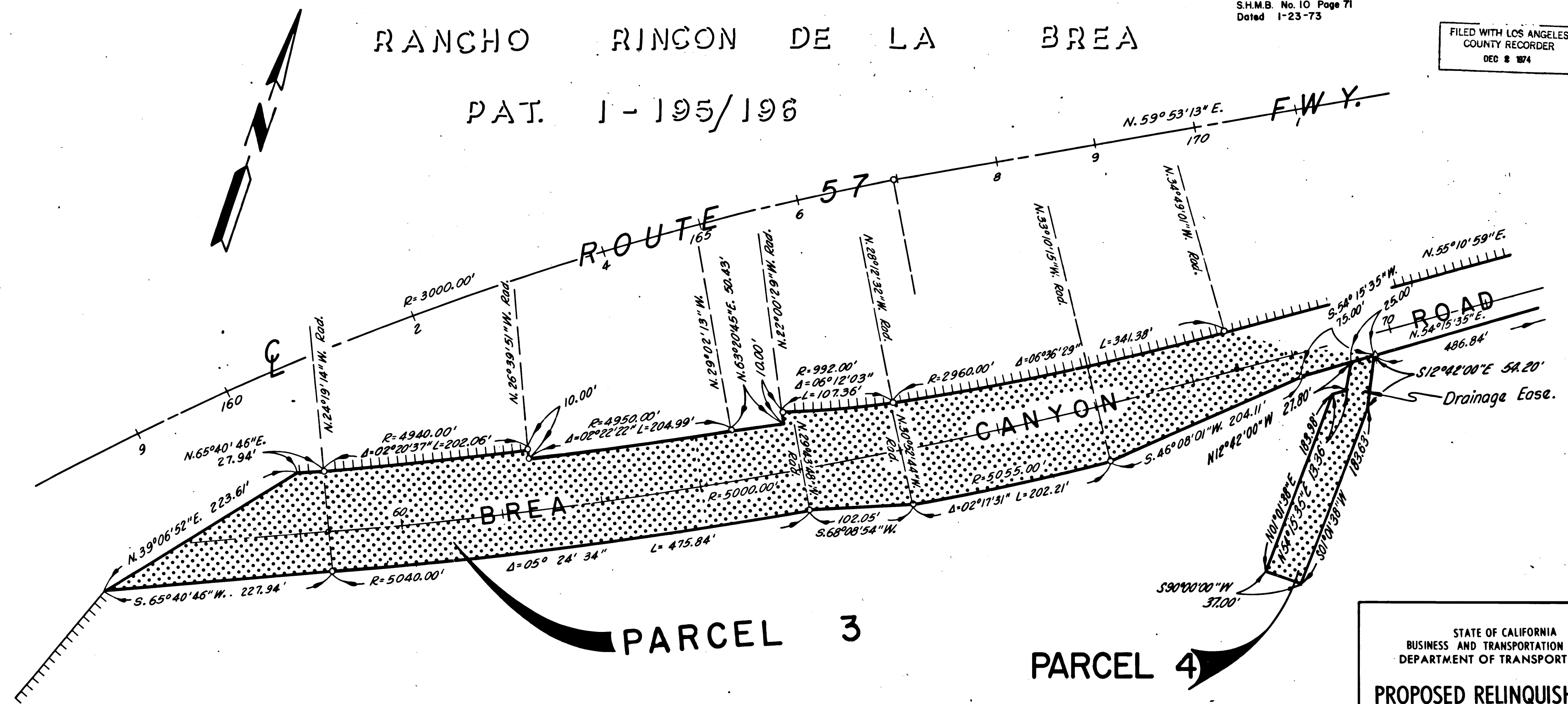

STATE OF CALIFORNIA
 BUSINESS AND TRANSPORTATION AGENCY
 DEPARTMENT OF TRANSPORTATION

PROPOSED RELINQUISHMENT

0 50 100 150 200

AREA TO BE RELINQUISHED

ACCESS PROHIBITED

DR'N BY <i>L. Kuehn</i>	R/W MAP NO. <i>F1671</i>
C'LC BY <i>J. Morris</i>	CONTRACT NO. <i>07-036,204</i>
C'K'D BY <i>H. Lee</i>	REL-832-A
REVISED <i>11-26-74</i>	