

12/70

STATE OF CALIFORNIA
BUSINESS AND TRANSPORTATION AGENCY
DEPARTMENT OF TRANSPORTATION

RIGHT OF WAY MAPS OF
STATE HIGHWAY

In the City of Long Beach along Rte. 91 Fwy. and Rte. 7 Fwy.
between Long Beach Blvd. and White Ave.

BOOK 12 PAGE 70

DIST	COUNTY	ROUTE	POST MILES	SHEET NO.	TOTAL SHEETS
07	LA	91	10.9/11.5	1	11
			7	11.07/11.5	

CHIEF, RIGHT OF WAY ENGINEERING &
UTILITIES RELOCATION BRANCH
REGISTERED CIVIL ENGINEER NO. 12767

DATE

Recorded in the Office
of the County Recorder

LOS ANGELES COUNTY

S.H.M.B. No. Pg.

2612

FILED
AT REQUEST OF
DEPT. OF PUBLIC WORKS
DEC. 2, 1970
1 MIN.
PAST 3 P.M.

IN BOOK 12

AT PAGE 70
OF STATE HIGHWAY MAPS
LOS ANGELES COUNTY, CALIF.

COUNTY RECORDER
Joseph D. Cantor
Deputy
FREE

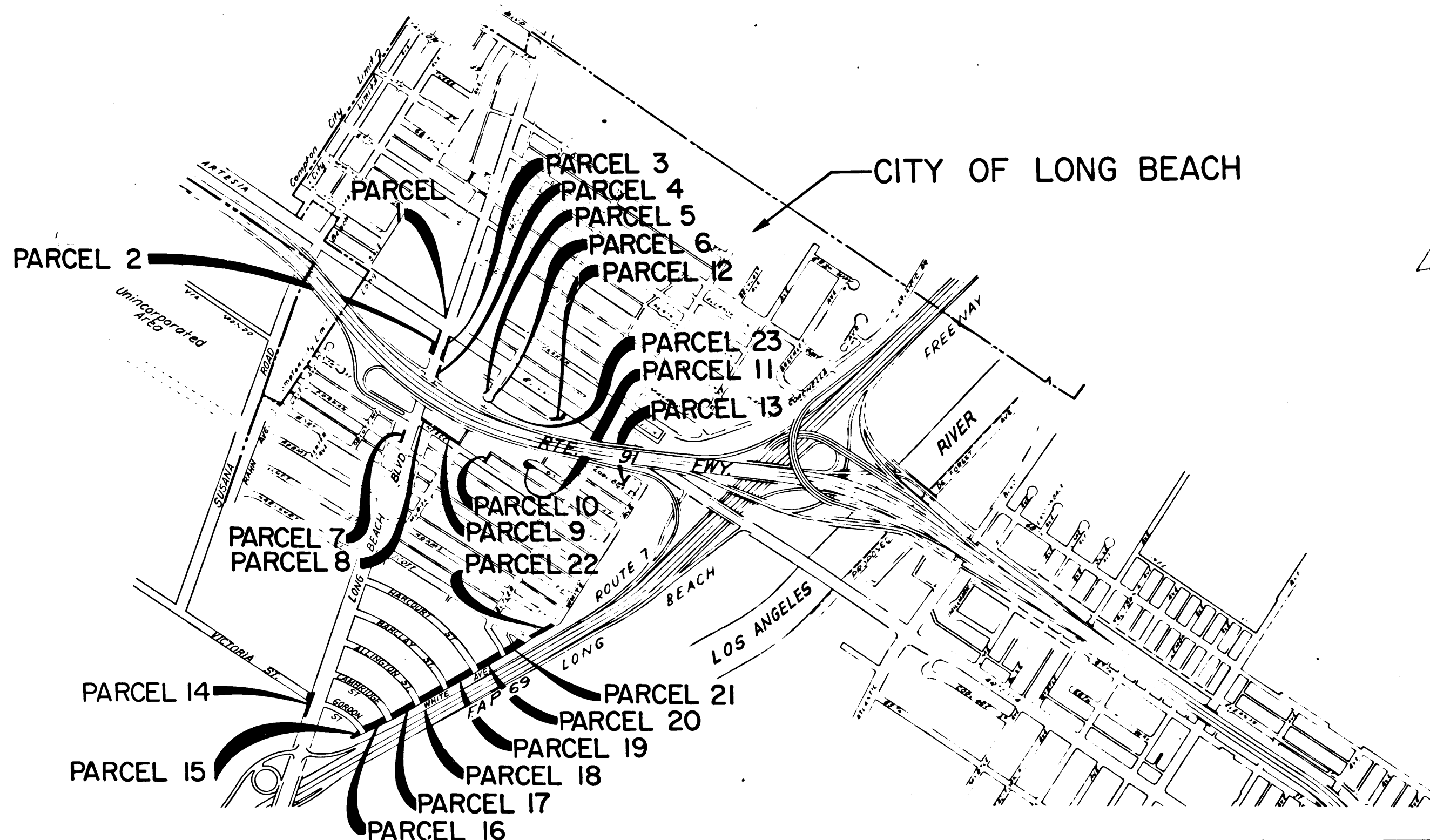

STATE OF CALIFORNIA
BUSINESS AND TRANSPORTATION AGENCY
DEPARTMENT OF TRANSPORTATION

PROPOSED RELINQUISHMENT

0 600 1200 1800 2400

AREA TO BE RELINQUISHED

DR'N BY V.J. RYAN	R/W MAP NO. F-1091, F-1515 & F-1516
C'LC BY J. MORRIS	CONTRACT NO. 07-166314
C'K'D BY J. COTTON	REL-875
REVISED	

51

12/71

DIST	COUNTY	ROUTE	POST MILES	SHEET NO.	TOTAL SHEETS
07	LA	91	11.0	2	11

CITY OF LONG BEACH
 PARCEL 1

ARTESIA BLVD.

THE HELLMAN TRACT

M.R. 32-41/42
 M.R. 2-524/525

PARCEL 2

PARCEL 3

COOLIDGE ST.

TRACT NO. 6565

AVE.

GALE

65 TH. ST.

91

FWY.

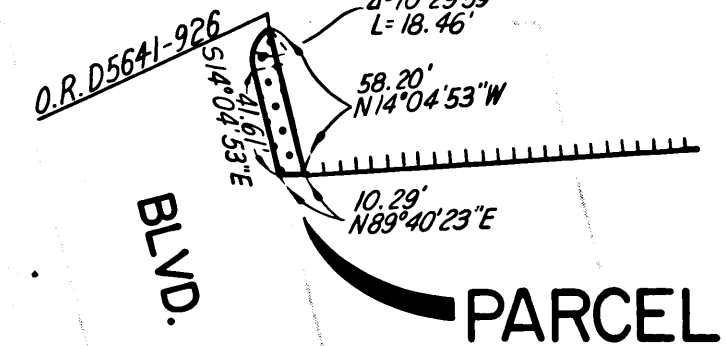
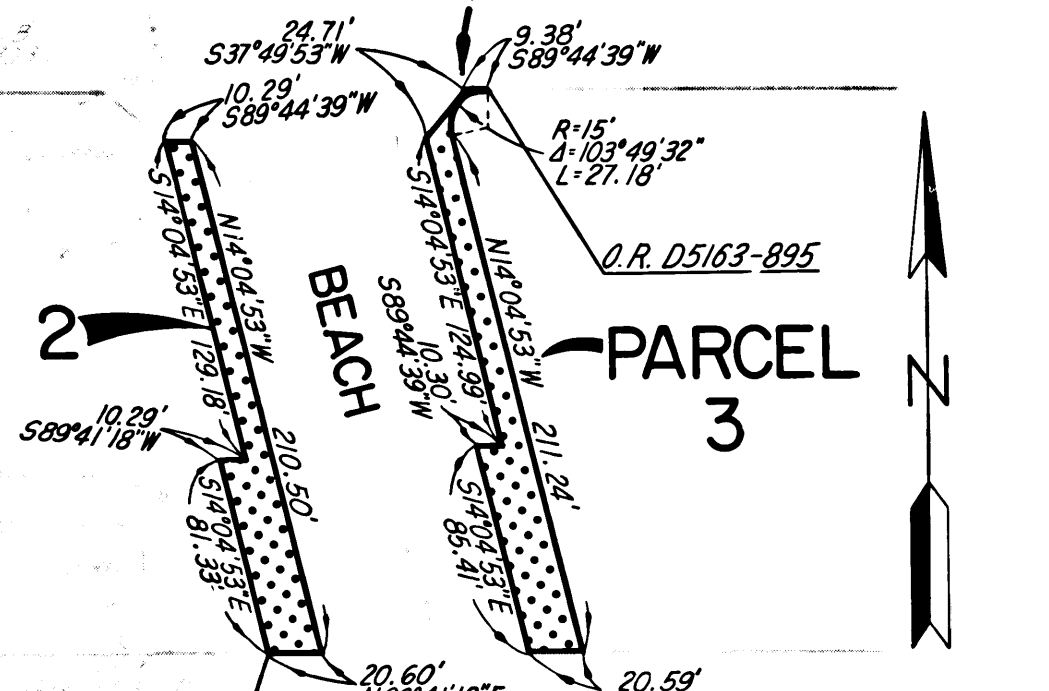
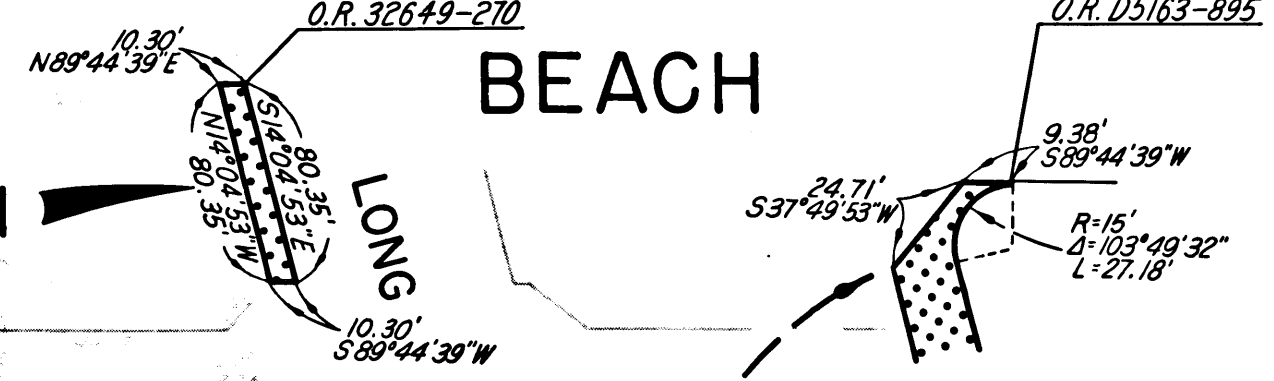

CB [Signature]
 SENIOR ENGINEER,
 RIGHT OF WAY ENGINEERING
 REGISTERED CIVIL ENGINEER NO. 14117

DATE

Recorded in the Office
 of the County Recorder
 LOS ANGELES COUNTY

S.H.M.B. No. Pg.

FILED WITH LOS ANGELES
 COUNTY RECORDER
 DEC. 8. 1974

STATE OF CALIFORNIA
 BUSINESS AND TRANSPORTATION AGENCY
 DEPARTMENT OF TRANSPORTATION

PROPOSED RELINQUISHMENT

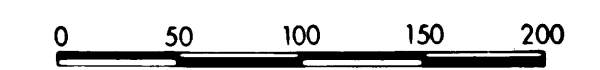

AREA TO BE RELINQUISHED [Pattern]
 ACCESS PROHIBITED [Pattern]

DR'N BY	V. J. RYAN	R/W MAP NO.	F1091-5
C'LC BY	J. MORRIS	CONTRACT NO.	07-166314
C'K'D BY	J. COTTON	REL-875	
REVISED			

12/72

DIST	COUNTY	ROUTE	POST MILES	SHEET NO	TOTAL SHEETS
07	LA	91	11.1	3	11

C.B. Sullivan
 SENIOR ENGINEER,
 RIGHT OF WAY ENGINEERING
 REGISTERED CIVIL ENGINEER NO. 14117

9-16-74
 DATE

Recorded in the Office
 of the County Recorder
 LOS ANGELES COUNTY

S.H.M.B. No. Pg.

FILED WITH LOS ANGELES
 COUNTY RECORDER
 DEC 8 1974

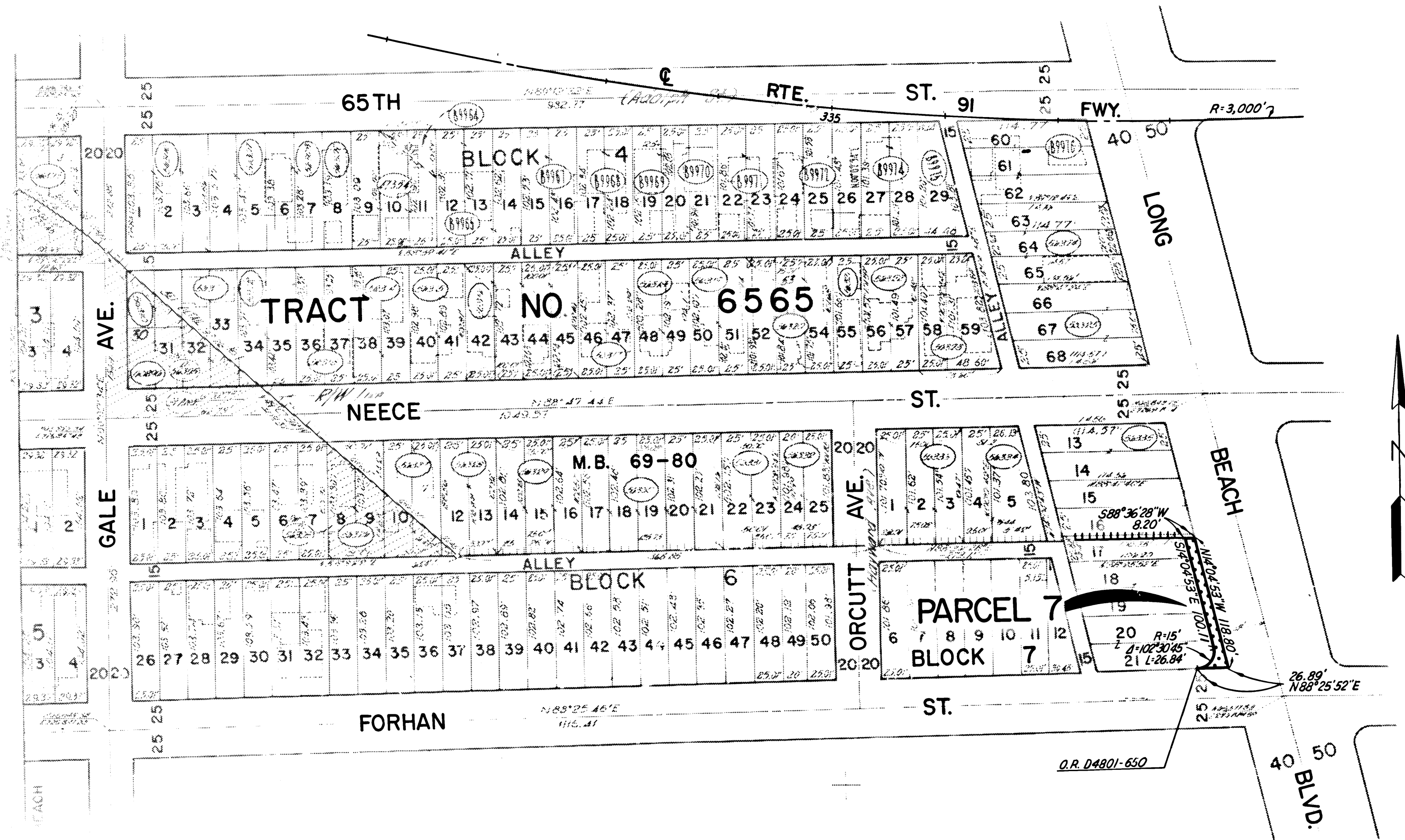

CITY OF LONG BEACH

STATE OF CALIFORNIA
 BUSINESS AND TRANSPORTATION AGENCY
 DEPARTMENT OF TRANSPORTATION

PROPOSED RELINQUISHMENT

0 50 100 150 200

AREA TO BE RELINQUISHED

ACCESS PROHIBITED

DR'N BY V. J. RYAN	R/W MAP NO. F1091-6
C'LC BY J. MORRIS	CONTRACT NO. 07-166314
C'K'D BY J. COTTON	REL-875
REVISED	

12/73

BOOK 12		PAGE 73			
DIST	COUNTY	ROUTE	POST MILES	SHEET NO	TOTAL SHEETS
07	LA	91	11.2	4	11

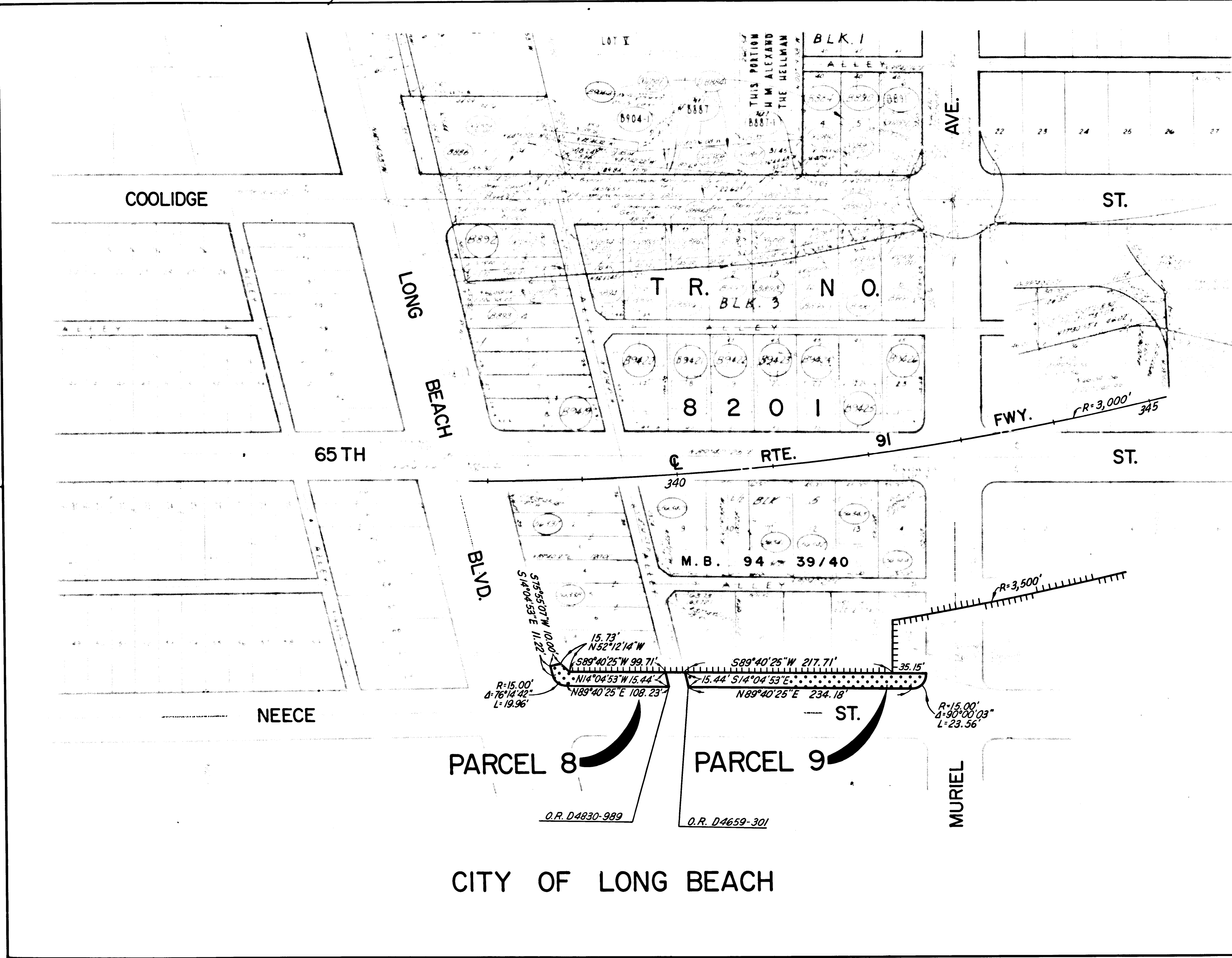

C.B. Mulline
 SENIOR ENGINEER,
 RIGHT OF WAY ENGINEERING
 REGISTERED CIVIL ENGINEER NO. 14117
 DATE 9-16-74

Recorded in the Office
 of the County Recorder
 LOS ANGELES COUNTY
 S.H.M.B. No. Pg.

FILED WITH LOS ANGELES
 COUNTY RECORDER
 DEC 8 1974

STATE OF CALIFORNIA
 BUSINESS AND TRANSPORTATION AGENCY
 DEPARTMENT OF TRANSPORTATION

PROPOSED RELINQUISHMENT

0 50 100 150 200

AREA TO BE RELINQUISHED: [Pattern]

ACCESS PROHIBITED: [Pattern]

DR'N BY J. CHAN	R/W MAP NO. F1091-7
C'LC BY J. MORRIS	CONTRACT NO. 07-166314
C'K'D BY J. COTTON	REL-875
REVISED	

12/24

BOOK 12		PAGE 74			
DIST	COUNTY	ROUTE	POST MILES	SHEET NO	TOTAL SHEETS
07	LA	91	11.3	5	11

CITY OF LONG BEACH

AVE.

MURIEL

ARTESIA BLVD.

T R A C T N O.

OR-D5805-259

PARCEL 12

OR-D5907-736

PARCEL 6

8 2 0 1

PARCEL 5

OR-D5641-926

PARCEL 23

RTE. 91
R=3,000'

BUTLER

DETAIL
PARCEL 6
NO SCALE

65TH ST.

DETAIL
PARCEL 5
NO SCALE

DETAIL
PARCEL 23
NO SCALE

CB [Signature]
 SENIOR ENGINEER
 RIGHT OF WAY ENGINEERING
 REGISTERED CIVIL ENGINEER NO. 14117
 DATE 9-16-74

Recorded in the Office
 of the County Recorder
 LOS ANGELES COUNTY
 S.H.M.B. No. Pg.
 FILED WITH LOS ANGELES
 COUNTY RECORDER
 DEC 8 1974

STATE OF CALIFORNIA
 BUSINESS AND TRANSPORTATION AGENCY
 DEPARTMENT OF TRANSPORTATION

PROPOSED RELINQUISHMENT

0 50 100 150 200

AREA TO BE RELINQUISHED

ACCESS PROHIBITED

DR'N BY V. J. RYAN	R/W MAP NO. F1091-8
C'LC BY J. MORRIS	CONTRACT NO. 07-166314
C'K'D BY J. COTTON	REL-875
REVISED	

12/75

BOOK 12		PAGE 75			
DIST	COUNTY	ROUTE	POST MILES	SHEET NO.	TOTAL SHEETS
07	LA	91	11.4	6	11

C.B. Morris
 SENIOR ENGINEER,
 RIGHT OF WAY ENGINEERING
 REGISTERED CIVIL ENGINEER NO. 14117

DATE
 9-16-74

Recorded in the Office
 of the County Recorder
 LOS ANGELES COUNTY
 S.H.M.B. No. Pg.

FILED WITH LOS ANGELES
 COUNTY RECORDER
 DEC 8 1974

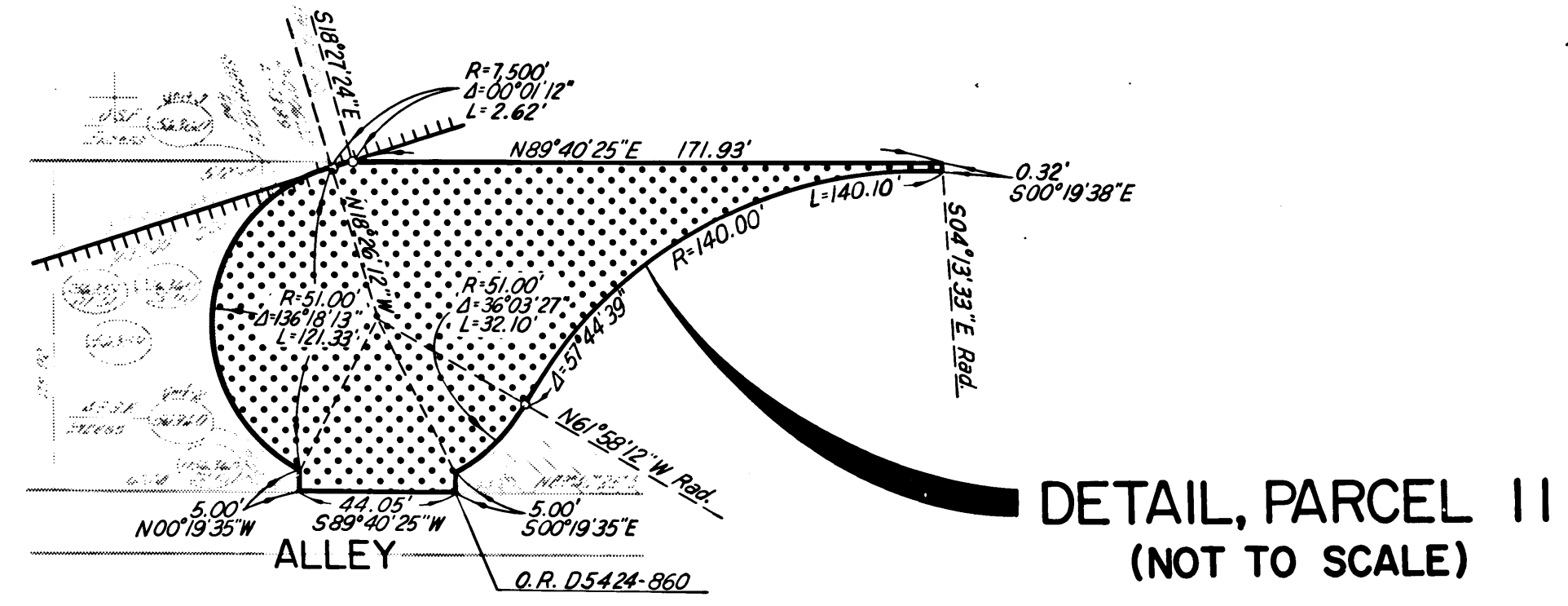
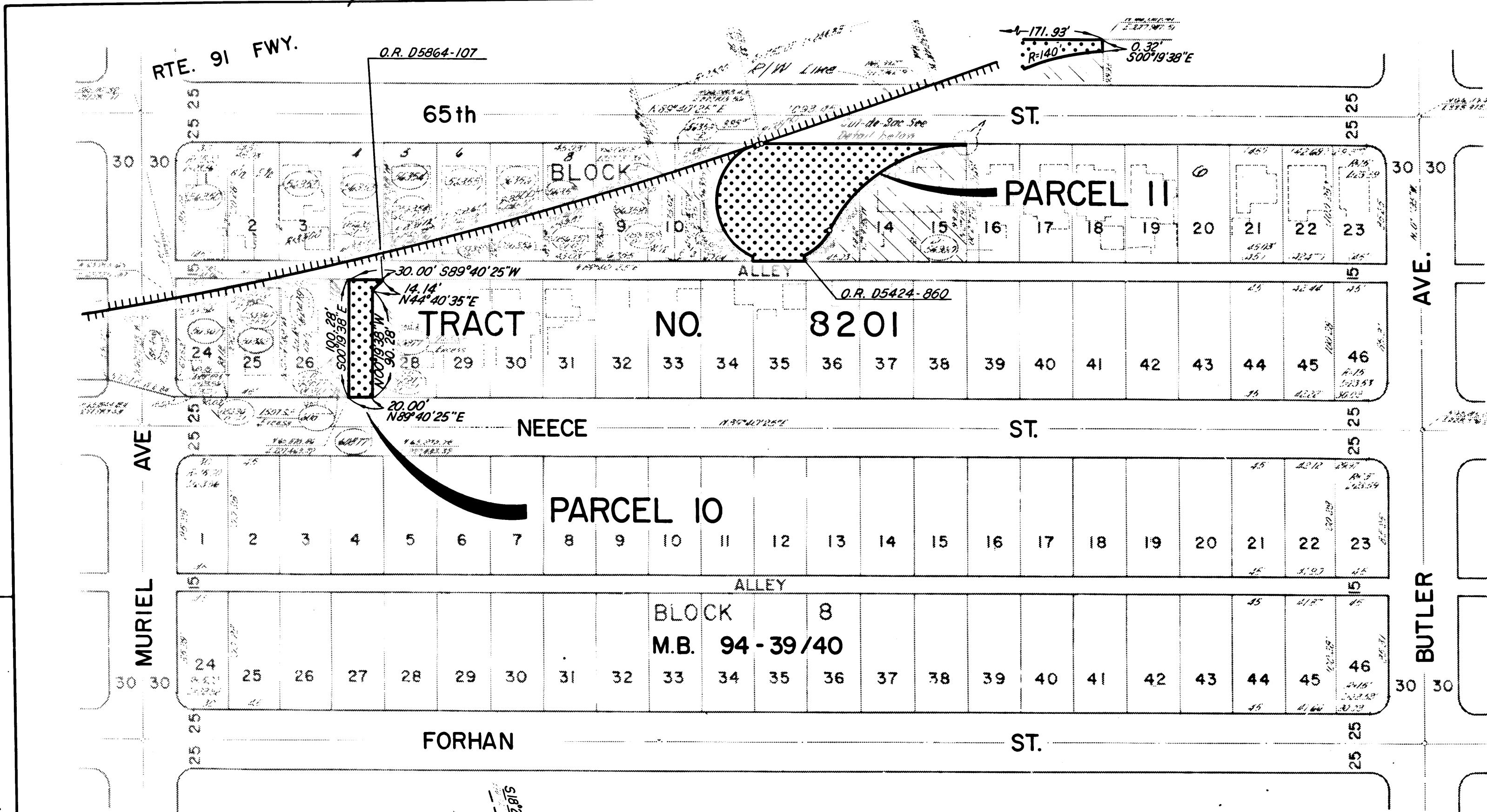

DETAIL, PARCEL II
 (NOT TO SCALE)

CITY OF LONG BEACH

STATE OF CALIFORNIA
 BUSINESS AND TRANSPORTATION AGENCY
 DEPARTMENT OF TRANSPORTATION

PROPOSED RELINQUISHMENT

0 50 100 150 200

AREA TO BE RELINQUISHED

ACCESS PROHIBITED

DR'N BY V. J. RYAN	R/W MAP NO. F1091-9
C'LC BY J. MORRIS	CONTRACT NO. 07-166314
C'K'D BY J. COTTON	REL-875
REVISED	

12/76

DIST	COUNTY	ROUTE	POST MILES	SHEET NO.	TOTAL SHEETS
07	LA	91	11.7	7	11
				7	11.9

C.B. Apaldu
 SENIOR ENGINEER,
 RIGHT OF WAY ENGINEERING
 REGISTERED CIVIL ENGINEER NO. 14117

9-16-76
 DATE

Recorded in the Office
 of the County Recorder
 LOS ANGELES COUNTY
 S.H.M.B. No. Pg.

FILED WITH LOS ANGELES
 COUNTY RECORDER
 DEC 8 1976

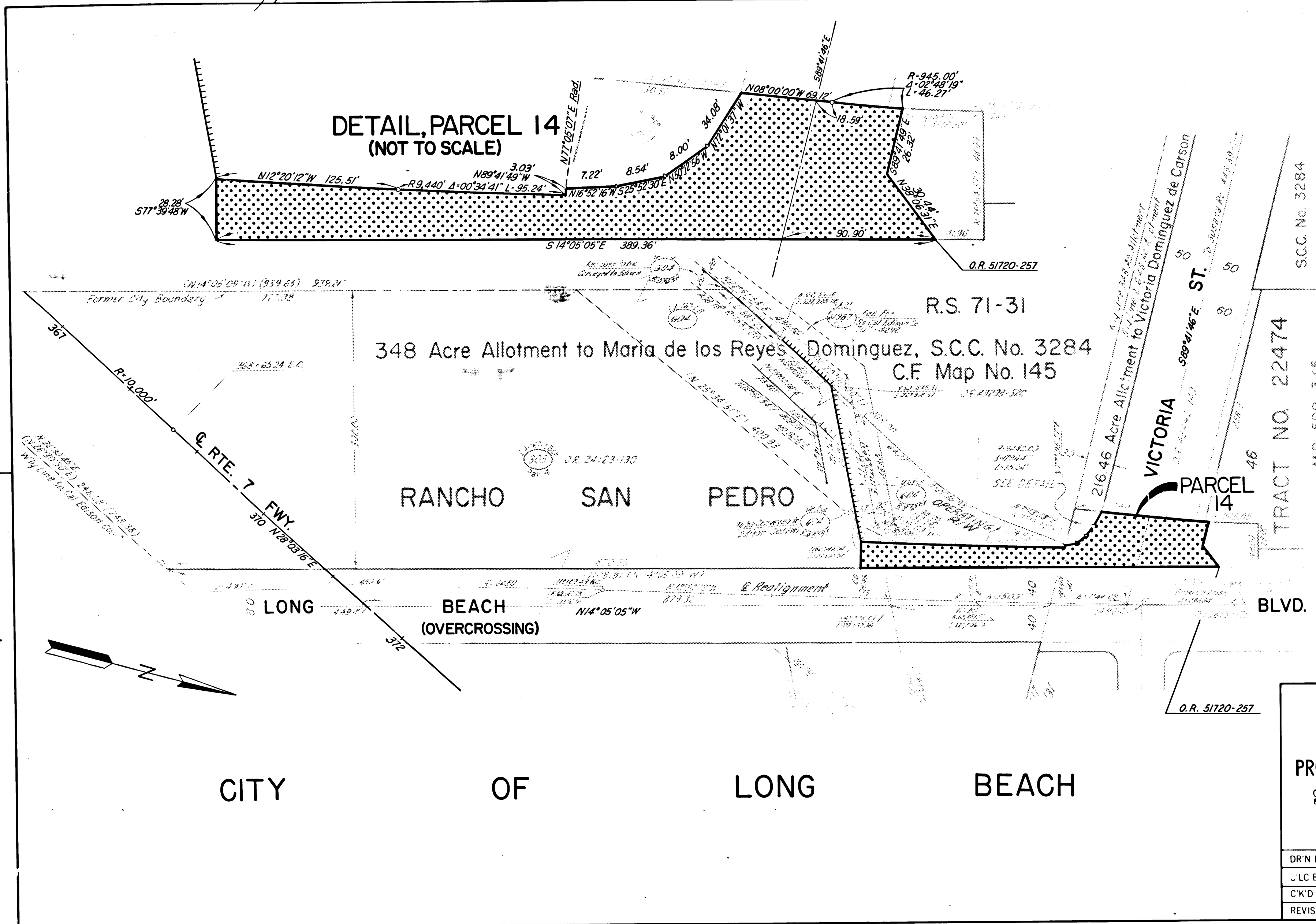

CITY OF LONG BEACH

STATE OF CALIFORNIA
 BUSINESS AND TRANSPORTATION AGENCY
 DEPARTMENT OF TRANSPORTATION

PROPOSED RELINQUISHMENT

0 50 100 150 200

AREA TO BE RELINQUISHED [Pattern]

ACCESS PROHIBITED [Pattern]

DR'N BY J. CHAN	R/W MAP NO. F1515-6
U/LC BY J. MORRIS	CONTRACT NO. 07-166314
C/K'D BY J. COTTON	REL-875
REVISED	

12/77

BOOK 12 PAGE 77

FILED WITH LOS ANGELES COUNTY RECORDER
DEC 8 1974

DIST	COUNTY	ROUTE	POST MILES	SHEET NO.	TOTAL SHEETS
07	LA	91	11.7	8	11
		7	12.1		

C.B. Phillips
 SENIOR ENGINEER,
 RIGHT OF WAY ENGINEERING
 REGISTERED CIVIL ENGINEER NO. 14117
 4-16-74
 DATE

Recorded in the Office
 of the County Recorder
 LOS ANGELES COUNTY
 S.H.M.B. No. Pg.
 OR-D5736-743

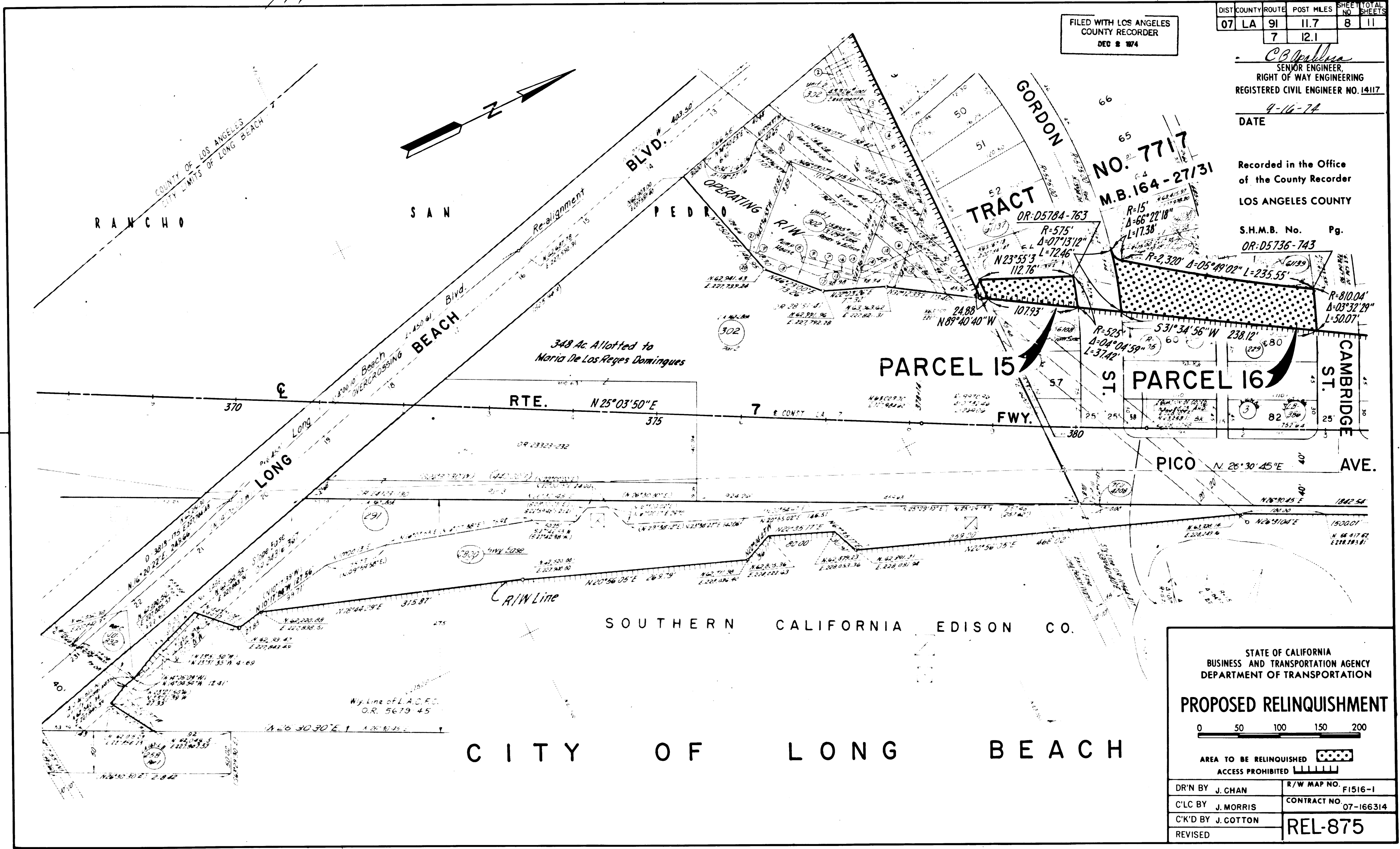

STATE OF CALIFORNIA
 BUSINESS AND TRANSPORTATION AGENCY
 DEPARTMENT OF TRANSPORTATION

PROPOSED RELINQUISHMENT

0 50 100 150 200

AREA TO BE RELINQUISHED

ACCESS PROHIBITED

DR'N BY J. CHAN	R/W MAP NO. F1516-1
C'LC BY J. MORRIS	CONTRACT NO. 07-166314
C'K'D BY J. COTTON	REL-875
REVISED	

COUNTY ENGINEER'S COPY

12/78

FILED WITH LOS ANGELES COUNTY RECORDER
DEC 8 1974

DIST	COUNTY	ROUTE	POST MILES	SHEET NO.	TOTAL SHEETS
07	LA	91	11.7	9	11
				7	12.3

C.B. Apollon
SENIOR ENGINEER,
RIGHT OF WAY ENGINEERING
REGISTERED CIVIL ENGINEER NO. 14117

9-16-74
DATE

Recorded in the Office
of the County Recorder
LOS ANGELES COUNTY

M. B. No. Pg.

O.R. D5828-629
B.C. 15' Rad.

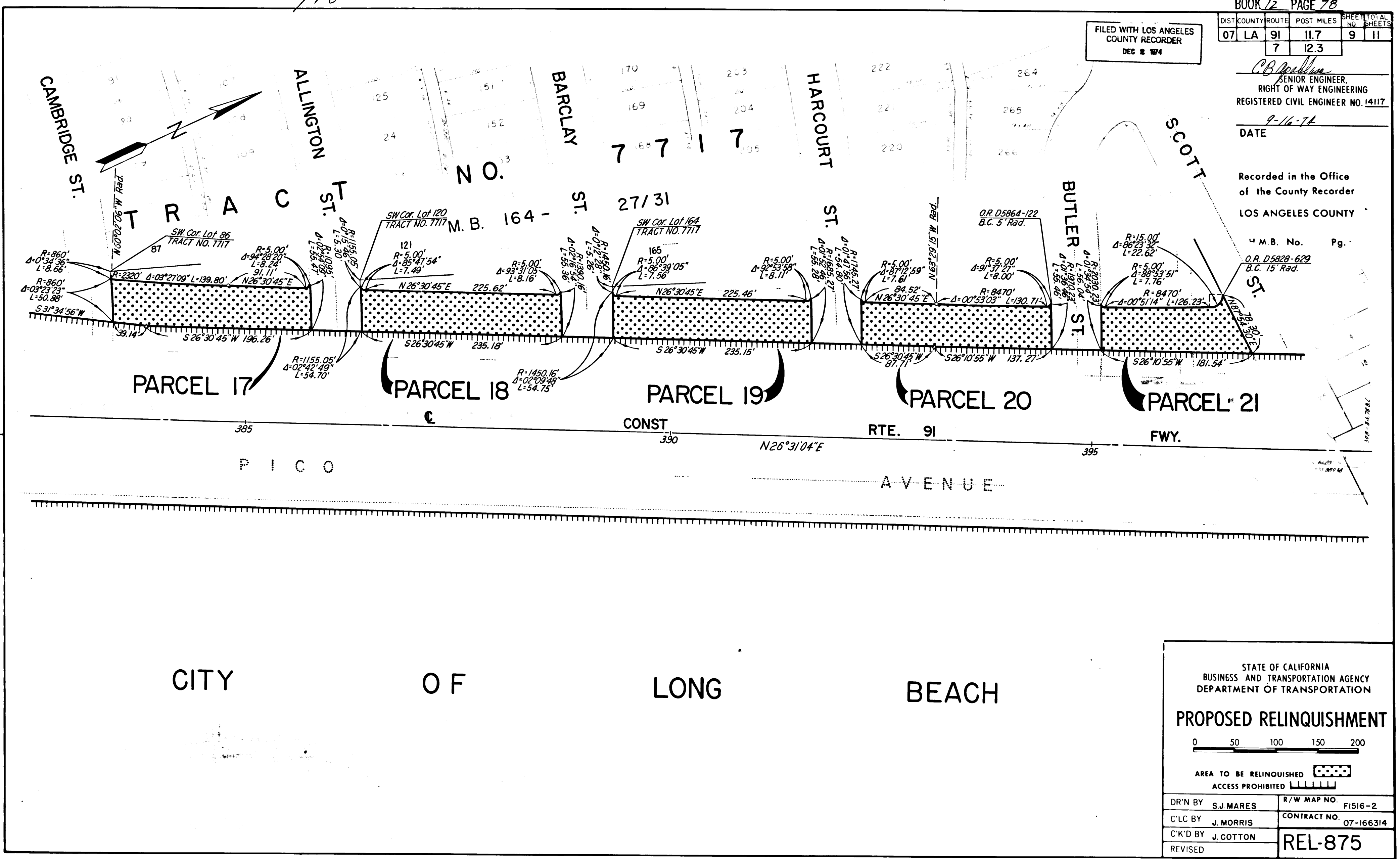

STATE OF CALIFORNIA
BUSINESS AND TRANSPORTATION AGENCY
DEPARTMENT OF TRANSPORTATION

PROPOSED RELINQUISHMENT

0 50 100 150 200

AREA TO BE RELINQUISHED [Dotted Pattern]

ACCESS PROHIBITED [Hatched Pattern]

DR'N BY S.J. MARES	R/W MAP NO. F1516-2
C'LC BY J. MORRIS	CONTRACT NO. 07-166314
C'K'D BY J. COTTON	REL-875
REVISED	

12/79

BOOK 12 PAGE 79

DIST	COUNTY	ROUTE	POST MILES	SHEET NO.	TOTAL SHEETS
07	LA	91	11.7	10	11
		7	12.5		

FILED WITH LOS ANGELES COUNTY RECORDER DEB & WA

C.B. Robinson
 SENIOR ENGINEER,
 RIGHT OF WAY ENGINEERING
 REGISTERED CIVIL ENGINEER NO. 14117
 DATE 9-16-79

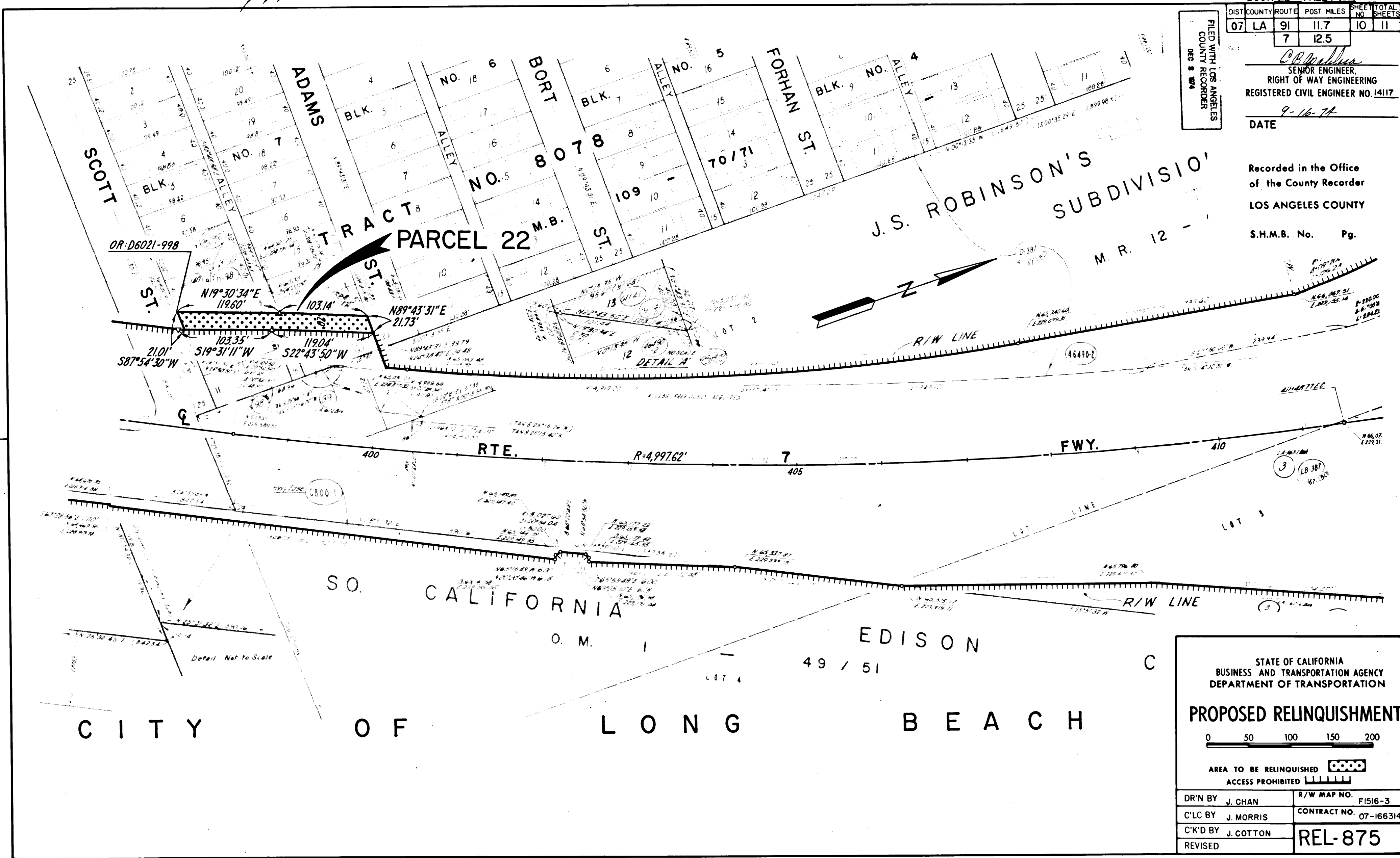

Recorded in the Office
 of the County Recorder
 LOS ANGELES COUNTY
 S.H.M.B. No. Pg.



STATE OF CALIFORNIA
 BUSINESS AND TRANSPORTATION AGENCY
 DEPARTMENT OF TRANSPORTATION

PROPOSED RELINQUISHMENT

0 50 100 150 200

AREA TO BE RELINQUISHED 
 ACCESS PROHIBITED 

DR'N BY J. CHAN	R/W MAP NO. F1516-3
C'LC BY J. MORRIS	CONTRACT NO. 07-166314
C'K'D BY J. GOTTON	REL-875
REVISED	

12/80

CITY OF LONG BEACH

BOOK 12 PAGE 80

DIST	COUNTY	ROUTE	POST MILES	SHEET NO.	TOTAL SHEETS
07	LA	91	11.7	11	11
				7	12.6

P.B. [Signature]
 SENIOR ENGINEER,
 RIGHT OF WAY ENGINEERING
 REGISTERED CIVIL ENGINEER NO. 14117

DATE 8-16-74

Recorded in the Office
 of the County Recorder
 LOS ANGELES COUNTY

S.H.M.B. No. Pg.

FILED WITH LOS ANGELES
 COUNTY RECORDER
 DEC 2 1974

PARCEL 13

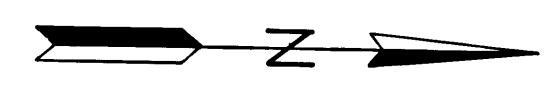
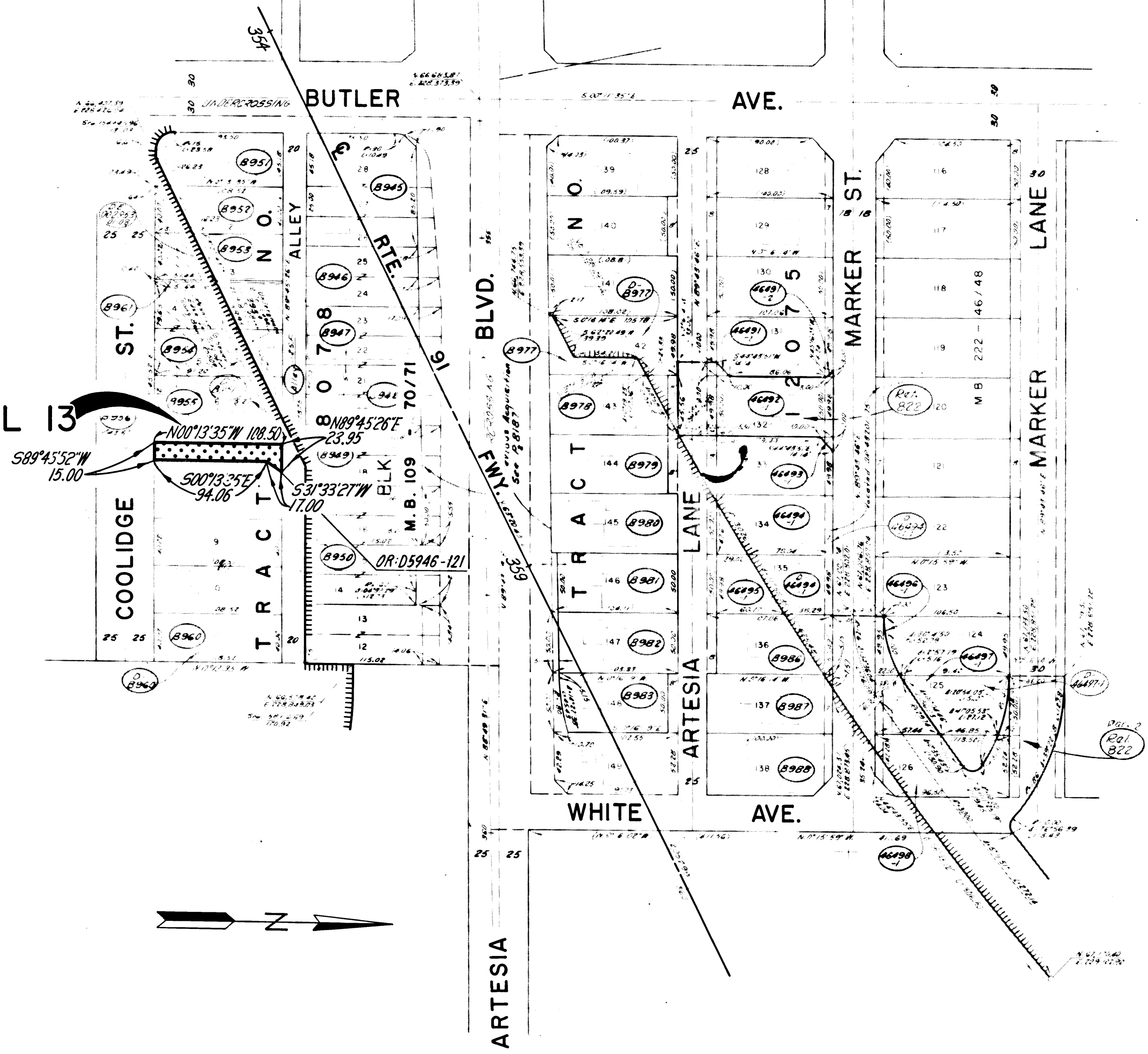

STATE OF CALIFORNIA
 BUSINESS AND TRANSPORTATION AGENCY
 DEPARTMENT OF TRANSPORTATION

PROPOSED RELINQUISHMENT

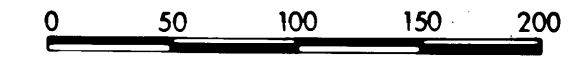

AREA TO BE RELINQUISHED
 ACCESS PROHIBITED

DR'N BY J. CHAN	R/W MAP NO. F1516-5
C'LC BY J. MORRIS	CONTRACT NO. 07-166314
C'K'D BY J. COTTON	REL-875
REVISED	