

12/82

STATE OF CALIFORNIA
BUSINESS AND TRANSPORTATION AGENCY
DEPARTMENT OF TRANSPORTATION

BOOK 12 PAGE 82	
DIST. COUNTY ROUTE	POST MILES SHEET NO. TOTAL SHEETS
07 L.A. 10	332/336 1 5

R. DeBora
CHIEF, RIGHT OF WAY ENGINEERING
AND UTILITIES RELOCATION BRANCH
REGISTERED CIVIL ENGINEER NO. 12767

8-1-74
DATE 3433

FILED
AT REQUEST OF
DEPT. OF PUBLIC WORKS
DEC. 13, 1974
MPL
1 PAST 3 P.M.

IN BOOK 12
PAGE 82
OF STATE HIGHWAY MAPS
LOS ANGELES COUNTY, CALIF.
COUNTY RECORDER
Joseph L. Santos
DEPUTY

RIGHT OF WAY MAPS OF
STATE HIGHWAY
In the City of Baldwin Park along Route 10 Fwy. between 0.1 Mile West
of Puente Ave. Undercrossing to West Covina/Baldwin Park City Limit Line.

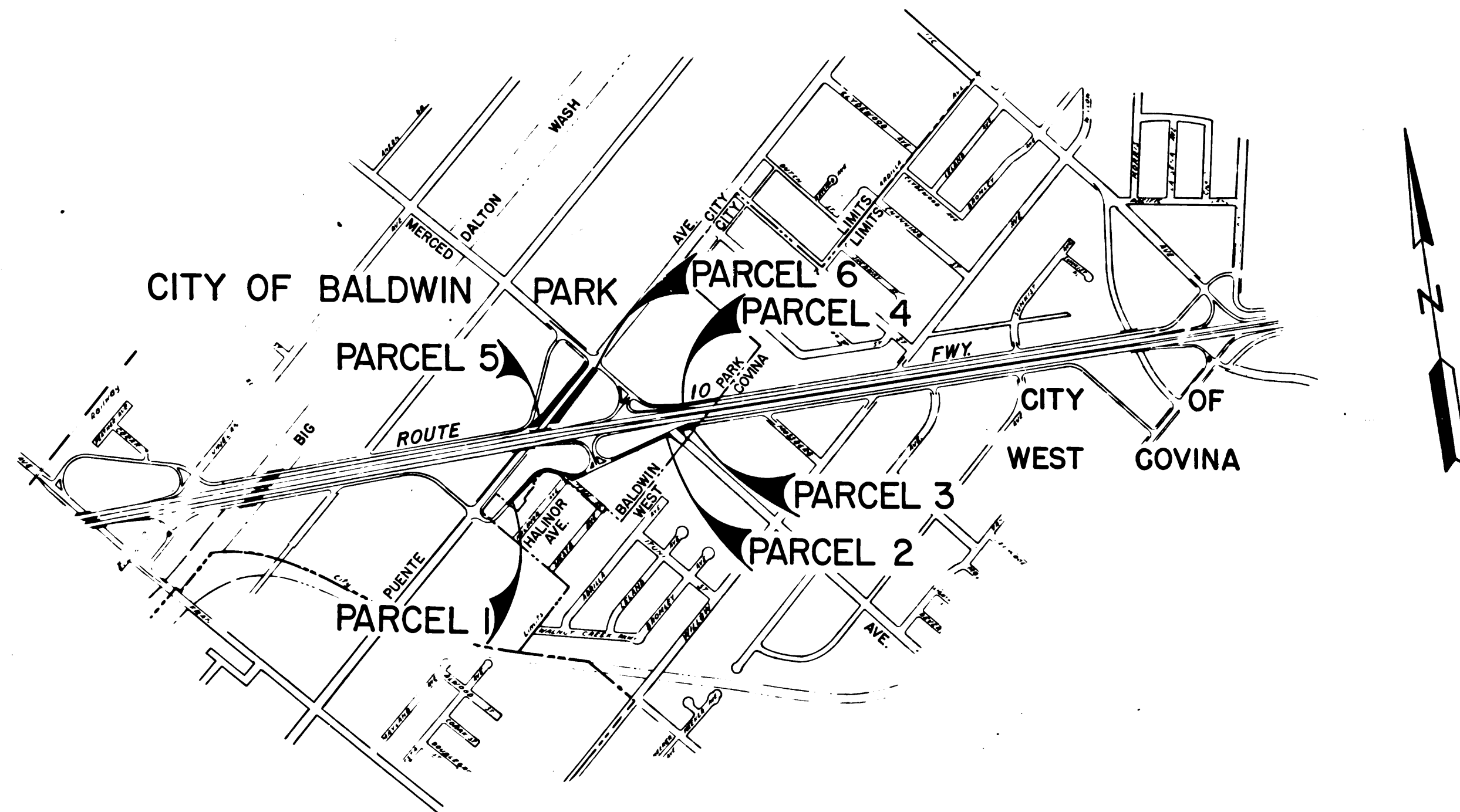

INTERSTATE

STATE OF CALIFORNIA
BUSINESS AND TRANSPORTATION AGENCY
DEPARTMENT OF TRANSPORTATION

PROPOSED RELINQUISHMENT

0 600 1200 1800 2400

AREA TO BE RELINQUISHED

DR'N BY <i>J. Kuehn</i>	R/W MAP NO. <i>F1861, F1862</i>
C'LC BY <i>J. Cotton</i>	CONTRACT NO. <i>07-038824</i>
C'K'D BY <i>A. Martinez</i>	REL-909
REVISED	

23

1283

DIST	COUNTY	ROUTE	POST MILES	SHEET NO.	TOTAL SHEETS
07	C.A.	10	332/336	2	5

C. B. Apollonia
 SENIOR ENGINEER,
 RIGHT OF WAY ENGINEERING
 REGISTERED CIVIL ENGINEER NO. 14117
 August 1, 1974
 DATE

FILED WITH LOS ANGELES
 COUNTY RECORDER
 DEC 18 1974

PARCEL NO.	GRANT GRAN	Fee
14	F.C. Wright	12.50
15	C. S. ...	3.14
16	W. De Armas	5.23
151	D. Bertha	1.19
152	C.E. Heirn	12.29
D152	State & Be	1.85
154	C.A. Motta	7.10
155	R.J. B. Rive	5.45
156	R.J. B. Rive	9.22
158	...	5.23
159	E. Andrus	1.19
161	F. ...	5.23
162	S.B. Stone	5.23
163	K. Sayfr	5.23
164	...	5.23
166	...	5.23
167	W. De Armas	5.23
526	...	5.23
527	...	5.23
D527	State to W. De Armas	3.14
528	...	5.23
529	...	5.23
530	...	5.23
531	M. Rivera et al	1.85
532	J.C. ...	7.10
536	...	5.45
537	...	9.22
D537	State to C. ...	5.23
D537.1	State to C. ...	5.23
D537.2	State to C. ...	5.23
D537.3	State to C. ...	5.23
540	...	5.23
D540	State to ...	5.23
541	...	5.23
542	...	5.23
543	...	5.23
D543	State to ...	5.23
548	...	5.23
550	...	5.23
551	...	5.23
552	...	5.23
553	...	5.23
D553	State to ...	5.23
D553.1	State to ...	5.23
D553.2	State to ...	5.23

FOR CONTINUATION SEE MAP NO. F-1861-5 & F-1861-6

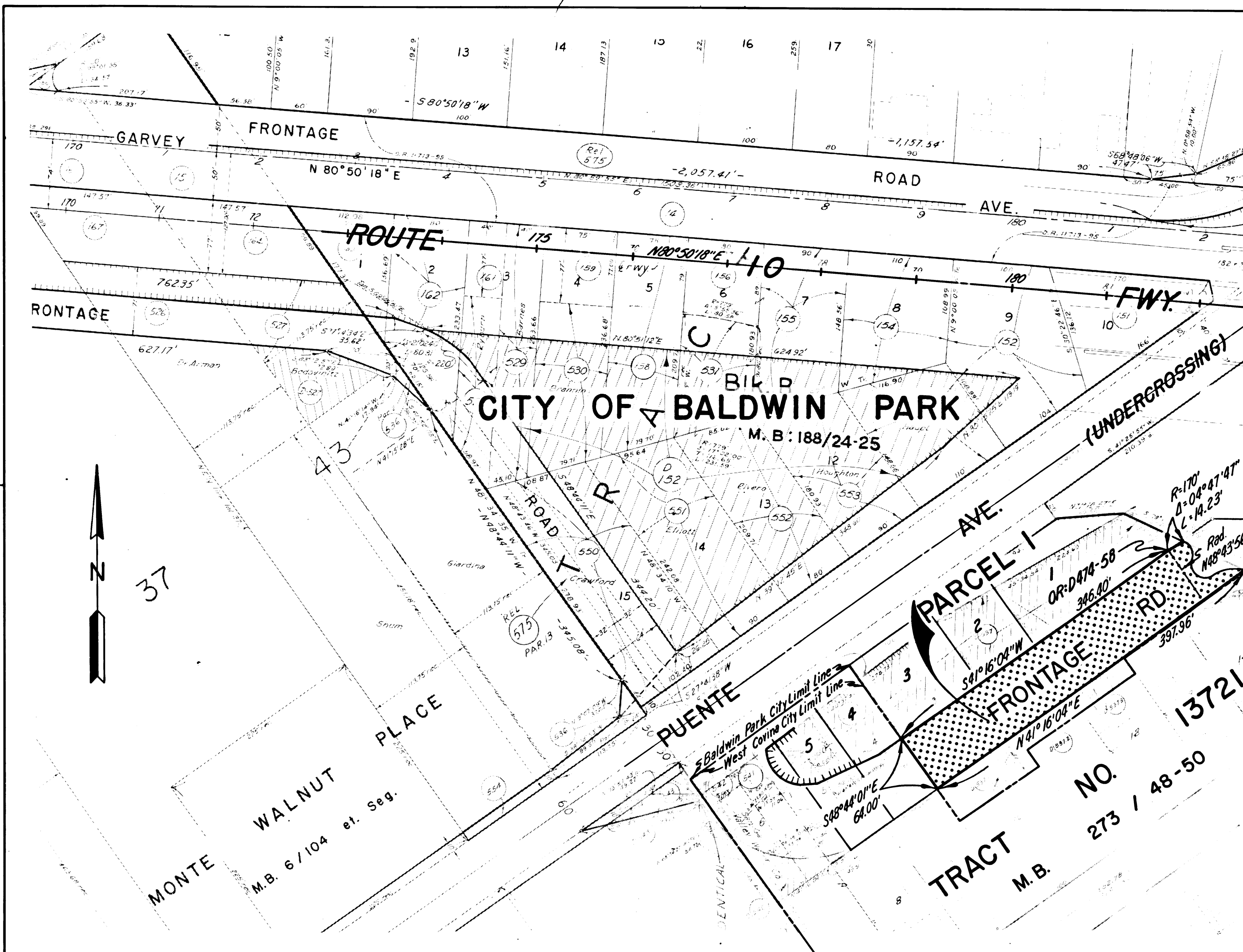

INTERSTATE

STATE OF CALIFORNIA
 BUSINESS AND TRANSPORTATION AGENCY
 DEPARTMENT OF TRANSPORTATION

PROPOSED RELINQUISHMENT

0 50 100 150 200

AREA TO BE RELINQUISHED [Pattern]

ACCESS PROHIBITED [Pattern]

DR'N BY <i>U. Kuehn</i>	R/W MAP NO. <i>F-1861-4</i>
C'LC BY <i>J. Cotton</i>	CONTRACT NO. <i>07-038824</i>
C'K'D BY <i>A. Martinez</i>	REL-909
REVISED	

12/84

BOOK 12 PAGE 84

DIST	COUNTY	ROUTE	POST MILES	SHEET NO.	TOTAL SHEETS
07	L.A.	10	332/336	3	5

C.B. Bullen
 SENIOR ENGINEER
 RIGHT OF WAY ENGINEERING
 REGISTERED CIVIL ENGINEER NO. 14117
 August 4, 1974
 DATE

FILED WITH LOS ANGELES
 COUNTY RECORDER
 DEC 18 1974

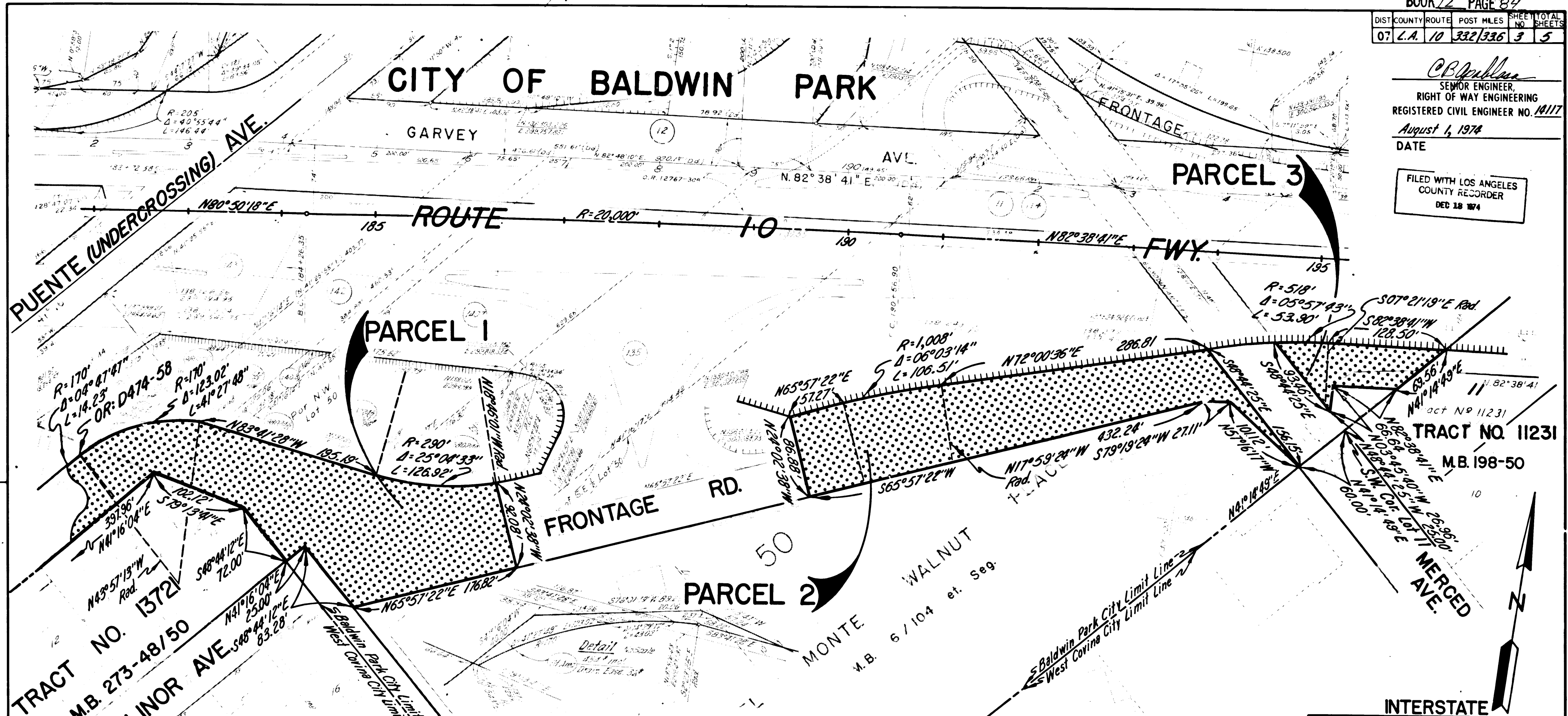

GRANTOR OR GRANTEE	AREA *			INST.	RECORDING DATA		PARCEL NO.	GRANTEE	AREA *			INST.	RECORDING DATA		PARCEL NO.	GRANTEE	AREA *			INST.	RECORDING DATA		PARCEL NO.	GRANTEE
	ACQ	EXCESS	TOTAL		DATE	OR			ACQ	EXCESS	TOTAL		DATE	OR			ACQ	EXCESS	TOTAL		DATE	OR		
M. Doyle et ux				Ease	9-3-32	11766	167																	
Francisco et ux				Fee	7-24-32	2767	388																	
Alfonso Corp et ux				Ease	9-30-32	11851	86																	
U.S. Dept.	3.761			Fee	2-1-51	3770	304																	
W. Wright et ux	20.496			Fee	11-23-43	20444	208																	
Wright et ux	2.735			Fee	11-23-43	20420	313																	
Wright et ux	5.341			Fee	11-23-43	20454	206																	
Buniner et ux	3.774			Fee	10-4-43	20364	108																	
U.S. Inc.	8.423			Fee	3-2-44	22846	334																	
Schiffman et ux				Fee	5-11-50	24550	198																	
U.S. Dept.				Fee	7-5-50	36031	217																	

STATE OF CALIFORNIA
 BUSINESS AND TRANSPORTATION AGENCY
 DEPARTMENT OF TRANSPORTATION

PROPOSED RELINQUISHMENT

0 50 100 150 200

AREA TO BE RELINQUISHED

ACCESS PROHIBITED

DR'N BY *L. Kuehn* R/W MAP NO. *F1861-6*
 C'LC BY *J. Cotton* CONTRACT NO. *07-030028*
 C'K'D BY *A. Martinez* REL-909
 REVISED

12/85

DIST	COUNTY	ROUTE	POST MILES	SHEET NO	TOTAL SHEETS
07	L.A.	10	332/336	4	5

C.B. Anderson
 SENIOR ENGINEER
 RIGHT OF WAY ENGINEER
 REGISTERED CIVIL ENGINEER NO. 14117
 August 1, 1974
 DATE

FILED WITH LOS ANGELES
 COUNTY RECORDER
 DEC 18 1974

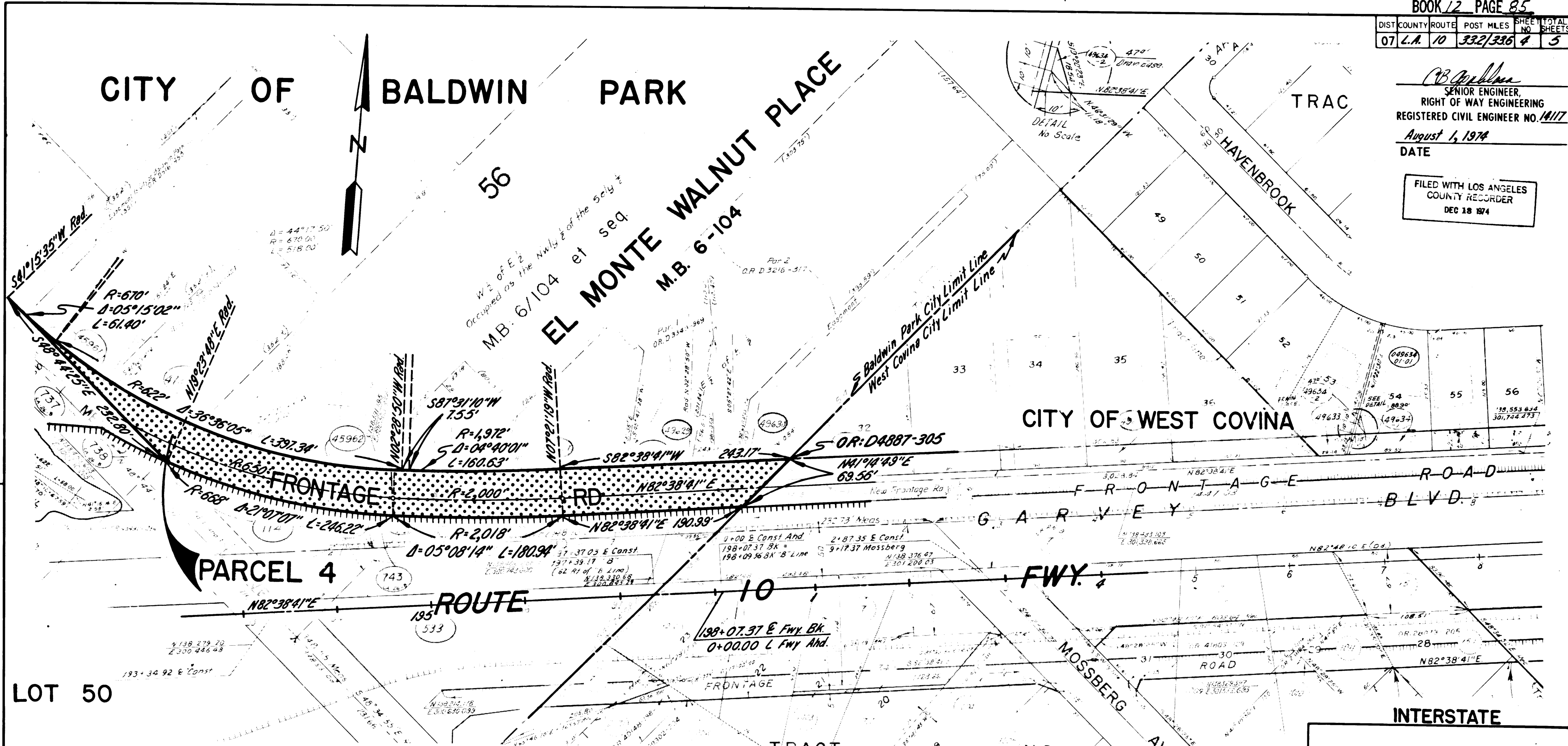

FOR CONTINUATION SEE MAP NO. F1862-2 TRACT NO. 198-50

PARCEL NO.	GRANTOR OR GRANTEE	AREA*			INST.	RECORDING DATA		PARCEL NO.	GRANTOR OR GRANTEE	AREA*			INST.	RECORDING DATA	
		TO BE ACQUIRED	EXCESS	TOTAL		DATE	O.R.			TO BE ACQUIRED	EXCESS	TOTAL		DATE	O.R.
961	D. A. S. Co. et al	7.3		46.993	Fee	2-13-67	D-3857-252	239							
962	P. T. Jones, et al	7.083		238.277	Fee	5-16-68	D-4603-754	50							
163	D. B. Garrick, et al	5.26		79.902	Fee	3-14-63	D-3333-100	279							
96	Gar. Co. Corporation	8.60		24.200	Fee	1-3-68	D-3875-51	24							
35		2.21		4.171				24							
34		8.224	8.878	4.464		3-11-67	D-1652-225	24							
227		2.14		1.111				24							
220	D. B. Garrick, et al	2.097		29.370			D-4505-292	24							
230	D. B. Garrick, et al	4.68		32.221			D-4505-292	24							
231	C. C. & E. T. McEneaney	5.494		30.305		11-23-70	D-3897-304	24							
232	E. S. & T. Carlson	1.277		0.422		11-10-70	D-4884-307	24							
						9-30-32	11824-150								

REVISION DATES			
REV BY	DATE	REV BY	DATE

STATE OF CALIFORNIA
 BUSINESS AND TRANSPORTATION AGENCY
 DEPARTMENT OF TRANSPORTATION

PROPOSED RELINQUISHMENT

0 50 100 150 200

AREA TO BE RELINQUISHED

ACCESS PROHIBITED

DR'N BY *L. Kuehn* R/W MAP NO. *F1862-1*

C'LC BY *J. Cotton* CONTRACT NO. *07-038824*

C'K'D BY *A. Martinez* REL-909

REVISED

12/86

DIST	COUNTY	ROUTE	POST MILES	SHEET NO.	TOTAL SHEETS
07	L.A.	10	332/336	5	5

CB Williams
 SENIOR ENGINEER,
 RIGHT OF WAY ENGINEERING
 REGISTERED CIVIL ENGINEER NO. 14117
 August 4, 1974
 DATE

FILED WITH LOS ANGELES
 COUNTY RECORDER
 DEC 18 1974

FOR CONTINUATION SEE MAP NO. 1862

PARCEL NO.	GRAV GR	Fee
11	C.M. De	
12	T.H. De	
14	L. De	
140.5	M. Fair	
140.4	L. De	
141.5	State	
142	H. De	
143	State	
144	A. De	
145	H. De	
146	A. De	
147	H. De	
148	H. De	
149	H. De	
150	H. De	
151	H. De	
152	H. De	
153	H. De	
154	H. De	
155	H. De	
156	H. De	
157	H. De	
158	H. De	
159	H. De	
160	H. De	
161	H. De	
162	H. De	
163	H. De	
164	H. De	
165	H. De	
166	H. De	
167	H. De	
168	H. De	
169	H. De	
170	H. De	
171	H. De	
172	H. De	
173	H. De	
174	H. De	
175	H. De	
176	H. De	
177	H. De	
178	H. De	
179	H. De	
180	H. De	
181	H. De	
182	H. De	
183	H. De	
184	H. De	
185	H. De	
186	H. De	
187	H. De	
188	H. De	
189	H. De	
190	H. De	
191	H. De	
192	H. De	
193	H. De	
194	H. De	
195	H. De	
196	H. De	
197	H. De	
198	H. De	
199	H. De	
200	H. De	
201	H. De	
202	H. De	
203	H. De	
204	H. De	
205	H. De	
206	H. De	
207	H. De	
208	H. De	
209	H. De	
210	H. De	
211	H. De	
212	H. De	
213	H. De	
214	H. De	
215	H. De	
216	H. De	
217	H. De	
218	H. De	
219	H. De	
220	H. De	
221	H. De	
222	H. De	
223	H. De	
224	H. De	
225	H. De	
226	H. De	
227	H. De	
228	H. De	
229	H. De	
230	H. De	
231	H. De	
232	H. De	
233	H. De	
234	H. De	
235	H. De	
236	H. De	
237	H. De	
238	H. De	
239	H. De	
240	H. De	
241	H. De	
242	H. De	
243	H. De	
244	H. De	
245	H. De	
246	H. De	
247	H. De	
248	H. De	
249	H. De	
250	H. De	
251	H. De	
252	H. De	
253	H. De	
254	H. De	
255	H. De	
256	H. De	
257	H. De	
258	H. De	
259	H. De	
260	H. De	
261	H. De	
262	H. De	
263	H. De	
264	H. De	
265	H. De	
266	H. De	
267	H. De	
268	H. De	
269	H. De	
270	H. De	
271	H. De	
272	H. De	
273	H. De	
274	H. De	
275	H. De	
276	H. De	
277	H. De	
278	H. De	
279	H. De	
280	H. De	
281	H. De	
282	H. De	
283	H. De	
284	H. De	
285	H. De	
286	H. De	
287	H. De	
288	H. De	
289	H. De	
290	H. De	
291	H. De	
292	H. De	
293	H. De	
294	H. De	
295	H. De	
296	H. De	
297	H. De	
298	H. De	
299	H. De	
300	H. De	

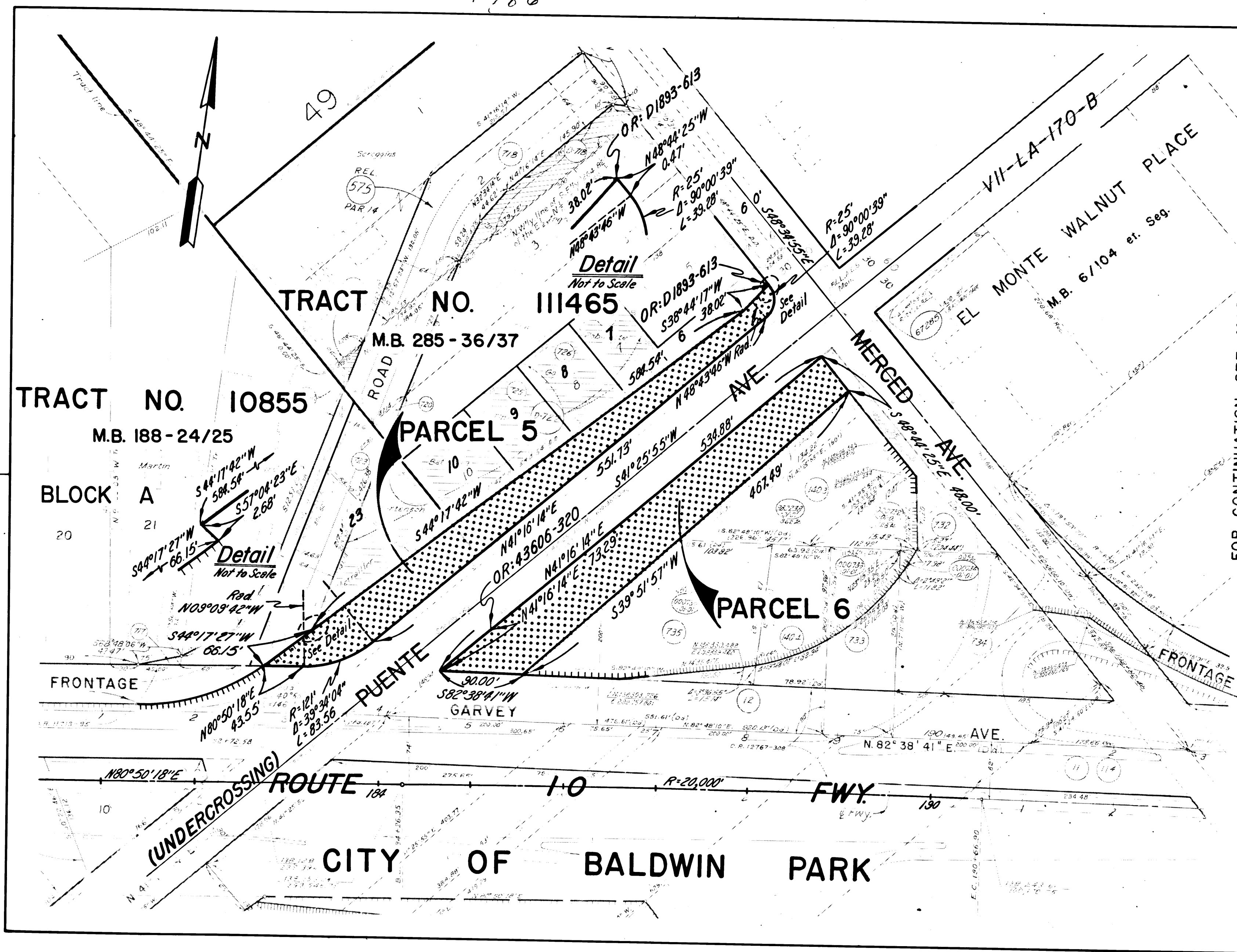

INTERSTATE

STATE OF CALIFORNIA
 BUSINESS AND TRANSPORTATION AGENCY
 DEPARTMENT OF TRANSPORTATION

PROPOSED RELINQUISHMENT

0 50 100 150 200

AREA TO BE RELINQUISHED ACCESS PROHIBITED

DR'N BY <i>U. Kuehn</i>	R/W MAP NO. <i>F1861-5</i>
C/LC BY <i>J. Cotton</i>	CONTRACT NO. <i>07-038824</i>
C/K'D BY <i>A. Martinez</i>	REVISED
REL-909	