

12/87

STATE OF CALIFORNIA
BUSINESS AND TRANSPORTATION AGENCY
DEPARTMENT OF TRANSPORTATION

RIGHT OF WAY MAPS OF
STATE HIGHWAY

In the City of Los Angeles along Rte 210 Fwy
between Tyler St. and Maclay St.

BOOK 12 PAGE 87	
DIST	COUNTY ROUTE POST MILES SHEET TOTAL
07	LA 210 3.2-5.1 1 8

R. L. De Rosa
CHIEF, RIGHT OF WAY ENGINEERING AND
UTILITY RELOCATION BRANCH
REGISTERED CIVIL ENGINEER NO. 12767

9-25-74
DATE

Recorded in the Office
of the County Recorder
LOS ANGELES COUNTY

S.H.M.B. No. Pg.

FILED AT REQUEST OF 3434
DEPT. OF PUBLIC WORKS
DEC. 13, 1974
1:52-3 P.M.

IN BOOK 12

AT PAGE 87
OF STATE HIGHWAY MAPS
LOS ANGELES COUNTY, CALIF.

COUNTY RECORDER
Joseph J. Venturi
CLERK

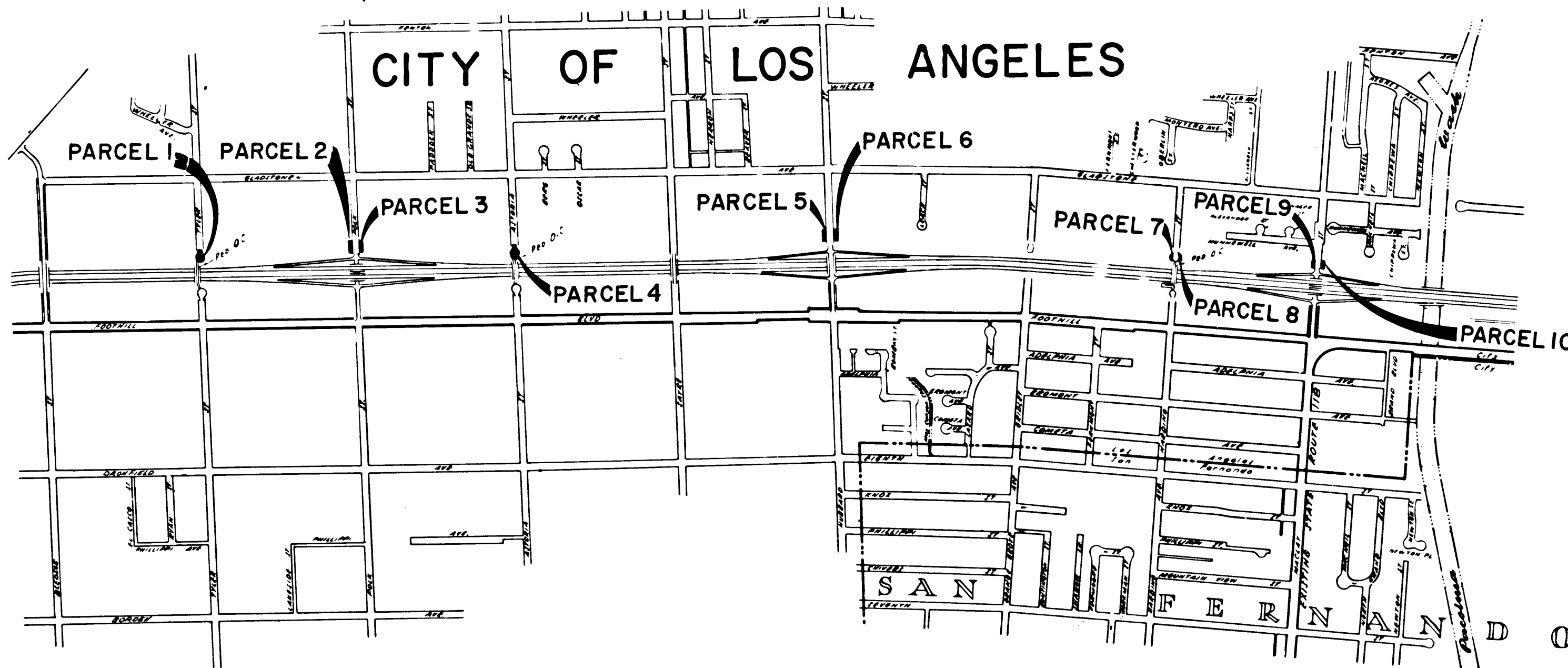

INTERSTATE

STATE OF CALIFORNIA
BUSINESS AND TRANSPORTATION AGENCY
DEPARTMENT OF TRANSPORTATION

PROPOSED RELINQUISHMENT

0 600 1200 1800 2400

AREA TO BE RELINQUISHED ██████████

DR'N BY <i>E.G.</i>	R/W MAP NO. <i>F-1197 & F-1198</i>
C'LC BY <i>R.O.</i>	CONTRACT NO. <i>07-045214</i>
C'K'D BY <i>J.L.M.</i>	REL- 751
REVISED	

(6)

29

12/88

BOOK 2 PAGE 88

FILED WITH LOS ANGELES COUNTY RECORDER
DEC 18 1974

DIST	COUNTY	ROUTE	POST MILES	SHEET NO	TOTAL SHEETS
07	LA	210	3.2	2	8

CB [Signature]
 SENIOR ENGINEER,
 RIGHT OF WAY ENGINEERING
 REGISTERED CIVIL ENGINEER NO. 14117
 9-25-74
 DATE

Recorded in the Office
 of the County Recorder
 LOS ANGELES COUNTY
 S.H.M.B. No. Pg.

PARCEL 1

PARCEL 2

CITY OF LOS ANGELES

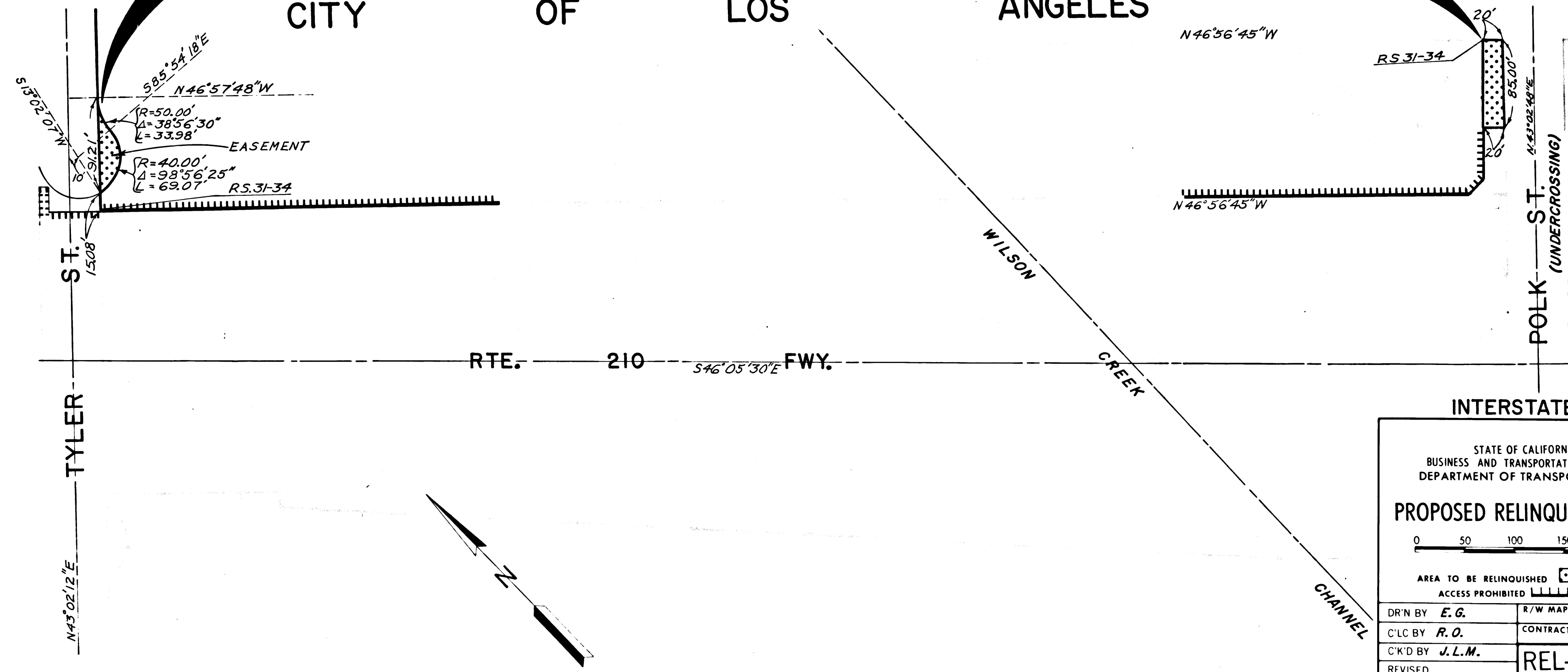

INTERSTATE

STATE OF CALIFORNIA
 BUSINESS AND TRANSPORTATION AGENCY
 DEPARTMENT OF TRANSPORTATION

PROPOSED RELINQUISHMENT

0 50 100 150 200

AREA TO BE RELINQUISHED

ACCESS PROHIBITED

DR'N BY <i>E. G.</i>	R/W MAP NO <i>F-1197-5</i>
C'LC BY <i>R. O.</i>	CONTRACT NO <i>07-045214</i>
C'K'D BY <i>J. L. M.</i>	
REVISED	REL-751

12/89

BOOK 2 PAGE 89

FILED WITH LOS ANGELES COUNTY RECORDER
DEC 18 1974

DIST	COUNTY	ROUTE	POST MILES	SHEET NO.	TOTAL SHEETS
07	LA	210	3.4	3	8

C.B. Applegate
SENIOR ENGINEER,
RIGHT OF WAY ENGINEERING
REGISTERED CIVIL ENGINEER NO. 14117

9-25-74

DATE

Recorded in the Office
of the County Recorder

LOS ANGELES COUNTY

S.H.M.B. No. Pg.

PARCEL 3

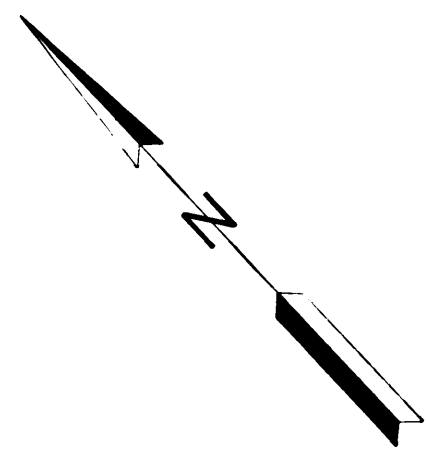
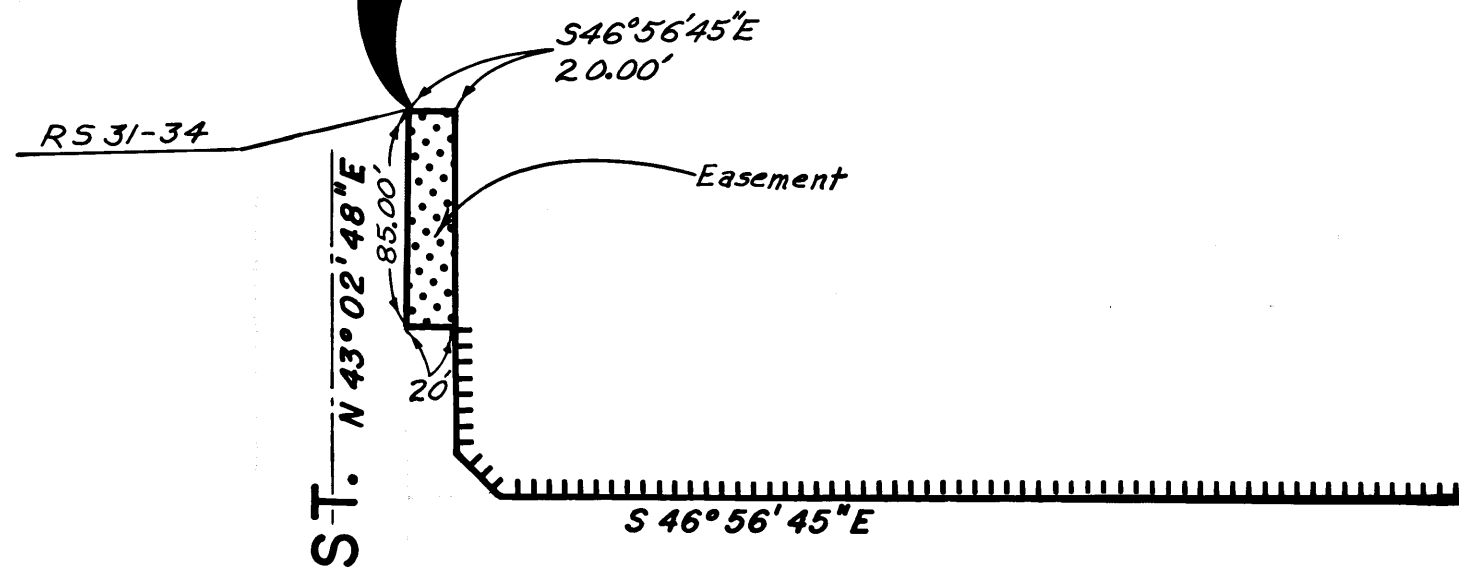

ST. POLK (UNDERCROSSING)

RTE. 210 FWY.

ST. ASTORIA

INTERSTATE

CITY OF LOS ANGELES
FOOTHILL BLVD.

STATE OF CALIFORNIA
BUSINESS AND TRANSPORTATION AGENCY
DEPARTMENT OF TRANSPORTATION

PROPOSED RELINQUISHMENT

0 50 100 150 200

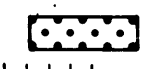
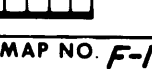
AREA TO BE RELINQUISHED 
ACCESS PROHIBITED 

DR'N BY <i>E. G.</i>	R/W MAP NO. <i>F-1197-6</i>
C'LC BY <i>R. O.</i>	CONTRACT NO. <i>07-045214</i>
C'K'D BY <i>J. L. M.</i>	REL-751
REVISED	

12/90

BOOK 12 PAGE 90

DIST	COUNTY	ROUTE	POST MILES	SHEET NO.	TOTAL SHEETS
07	LA	210	3.7	4	8

FILED WITH LOS ANGELES
COUNTY RECORDER
DEC 18 1974

CB Appleton
SENIOR ENGINEER,
RIGHT OF WAY ENGINEERING
REGISTERED CIVIL ENGINEER NO. 14117
9-25-74

DATE

Recorded in the Office
of the County Recorder
LOS ANGELES COUNTY

S.H.M.B. No. Pg.

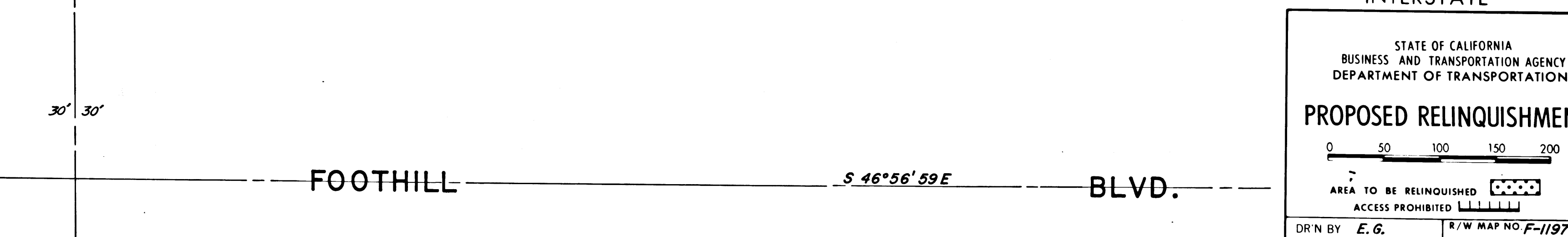
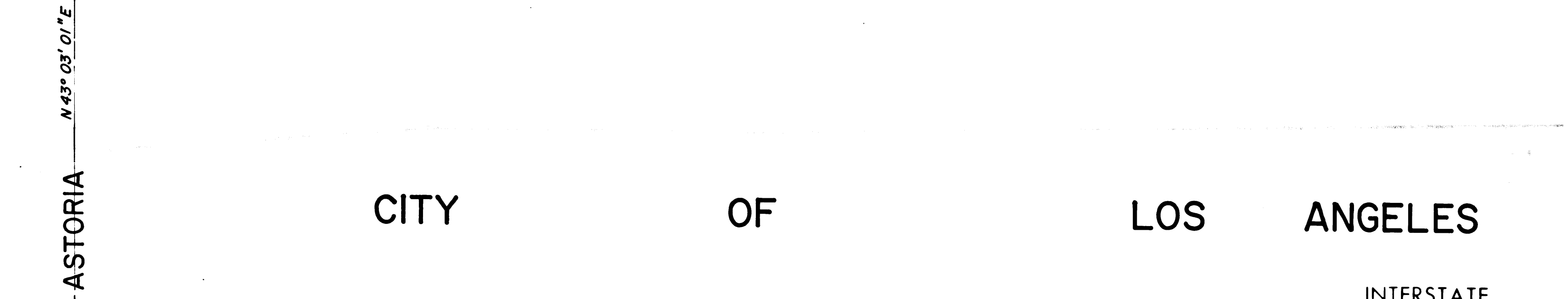
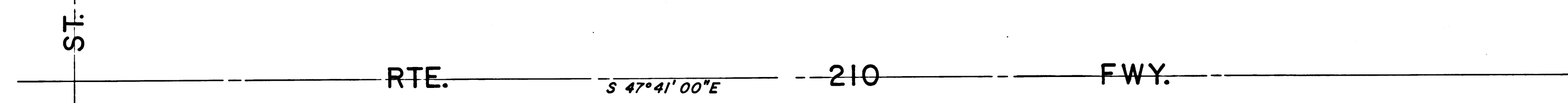
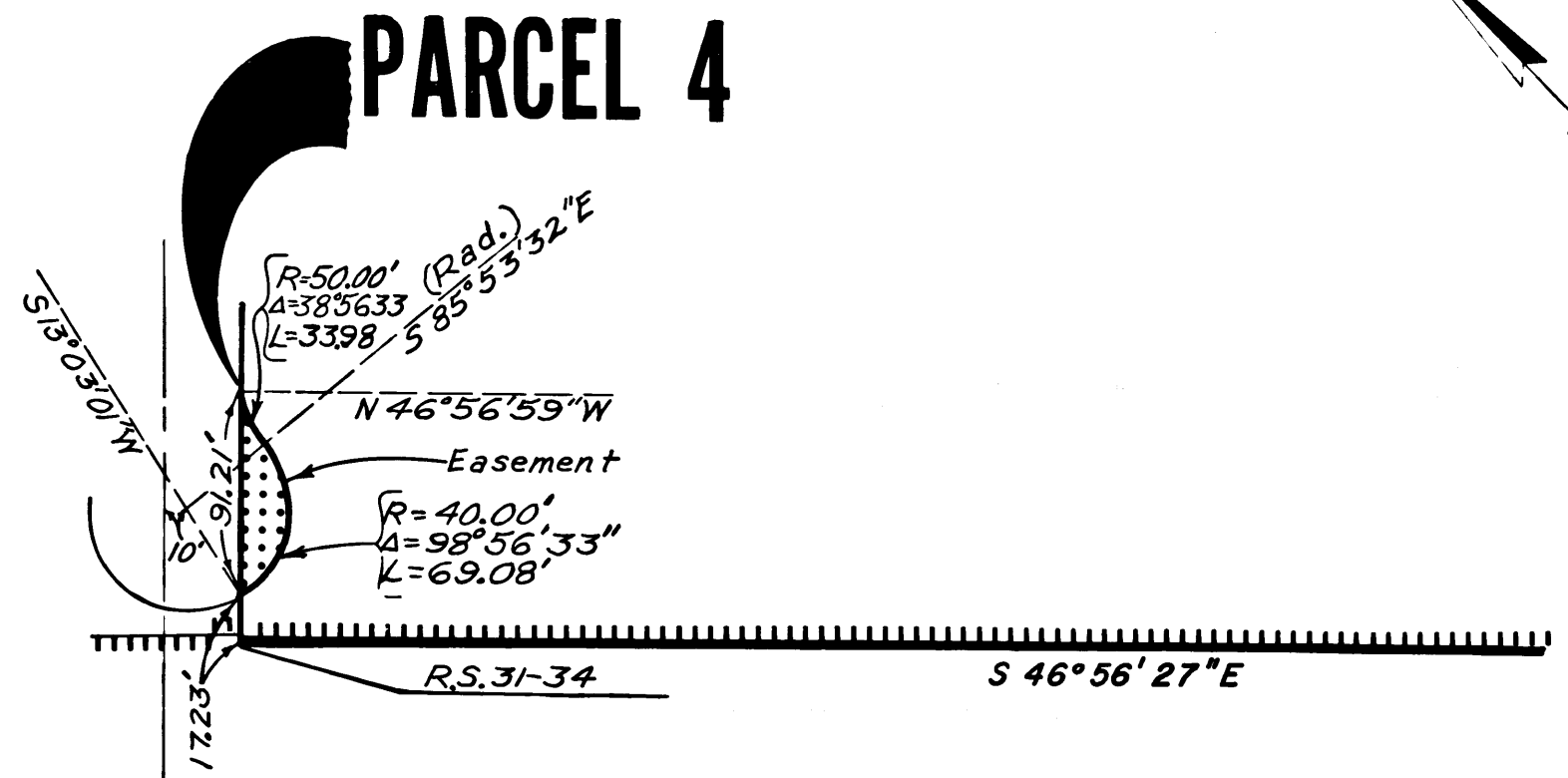

INTERSTATE

STATE OF CALIFORNIA
BUSINESS AND TRANSPORTATION AGENCY
DEPARTMENT OF TRANSPORTATION

PROPOSED RELINQUISHMENT

0 50 100 150 200

AREA TO BE RELINQUISHED [Dotted Line]

ACCESS PROHIBITED [Hatched Area]

DR'N BY <i>E.G.</i>	R/W MAP NO. <i>F-1197-B</i>
C'LC BY <i>R.O.</i>	CONTRACT NO. <i>07-045214</i>
C'K'D BY <i>J.L.M.</i>	REL-751
REVISED	

12/91

PARCEL 5

PARCEL 6

FILED WITH LOS ANGELES
COUNTY RECORDER
DEC 18 1974

BOOK 22 PAGE 71

DIST	COUNTY	ROUTE	POST MILES	SHEET NO.	TOTAL SHEETS
07	LA	210	4.1	5	8

C.B. Reardon
SENIOR ENGINEER
RIGHT OF WAY ENGINEERING
REGISTERED CIVIL ENGINEER NO. 14117
9-25-74
DATE

Recorded in the Office
of the County Recorder
LOS ANGELES COUNTY
S.H.M.B. No. Pg.

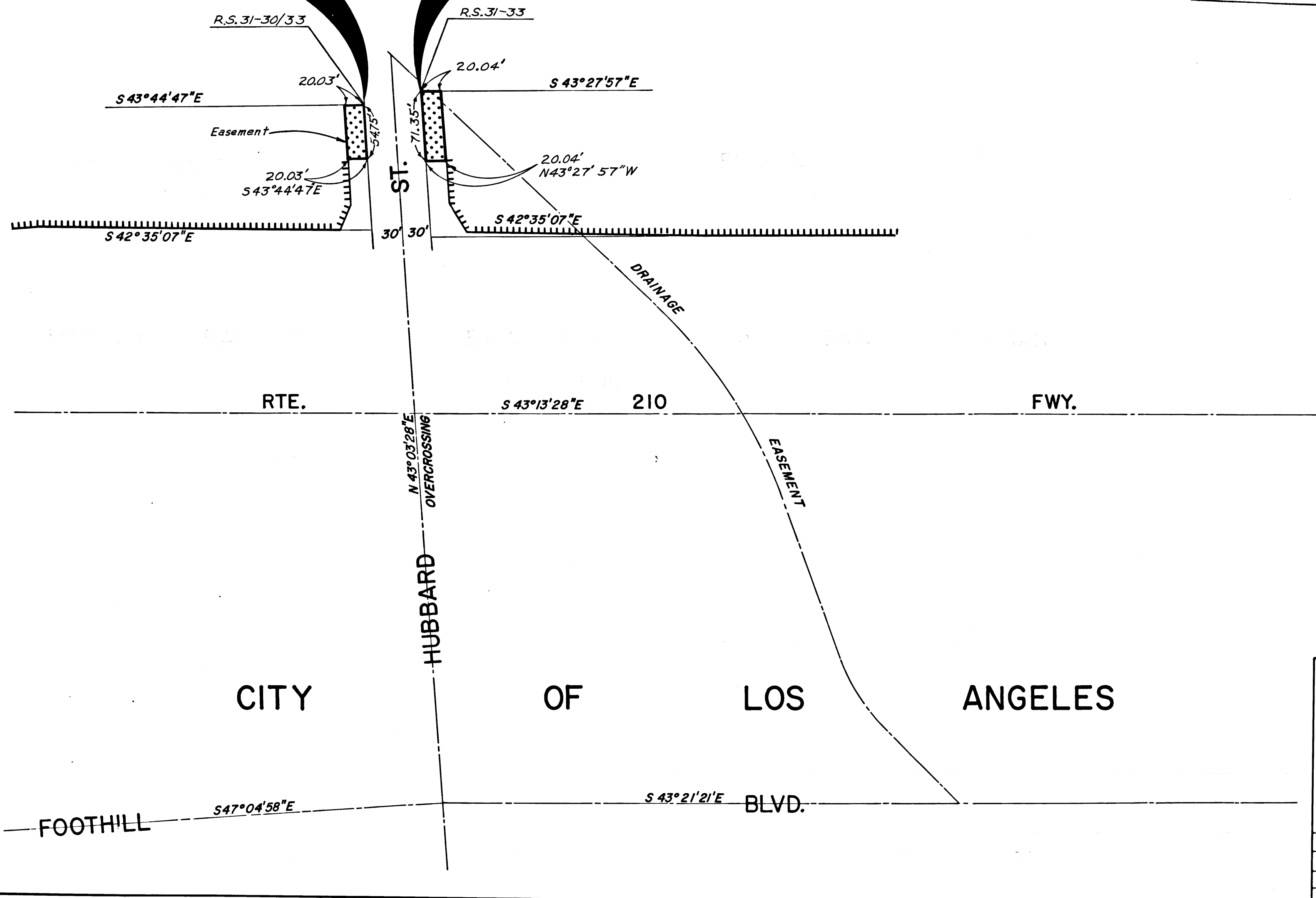

INTERSTATE

STATE OF CALIFORNIA
BUSINESS AND TRANSPORTATION AGENCY
DEPARTMENT OF TRANSPORTATION

PROPOSED RELINQUISHMENT

0 50 100 150 200

AREA TO BE RELINQUISHED

ACCESS PROHIBITED

DR'N BY <i>E. G.</i>	R/W MAP NO. <i>F-1198-3</i>
C'LC BY <i>R. O.</i>	CONTRACT NO. <i>07-045214</i>
C'K'D BY <i>J. L. M.</i>	REL-751
REVISED	

12/92

BOOK 12 PAGE 92

FILED WITH LOS ANGELES COUNTY RECORDER
DEC 18 1974

DIST.	COUNTY	ROUTE	POST MILES	SHEET NO.	TOTAL SHEETS
07	LA	210	4.6	6	8

OB. Gillman
 SENIOR ENGINEER,
 RIGHT OF WAY ENGINEERING
 REGISTERED CIVIL ENGINEER NO. 14117
 9-25-74
 DATE

Recorded in the Office
 of the County Recorder
 LOS ANGELES COUNTY
 S.H.M.B. No. Pg.

PARCEL 7

O.R. D-A9373
B.K. D4770 Pg. 297-299

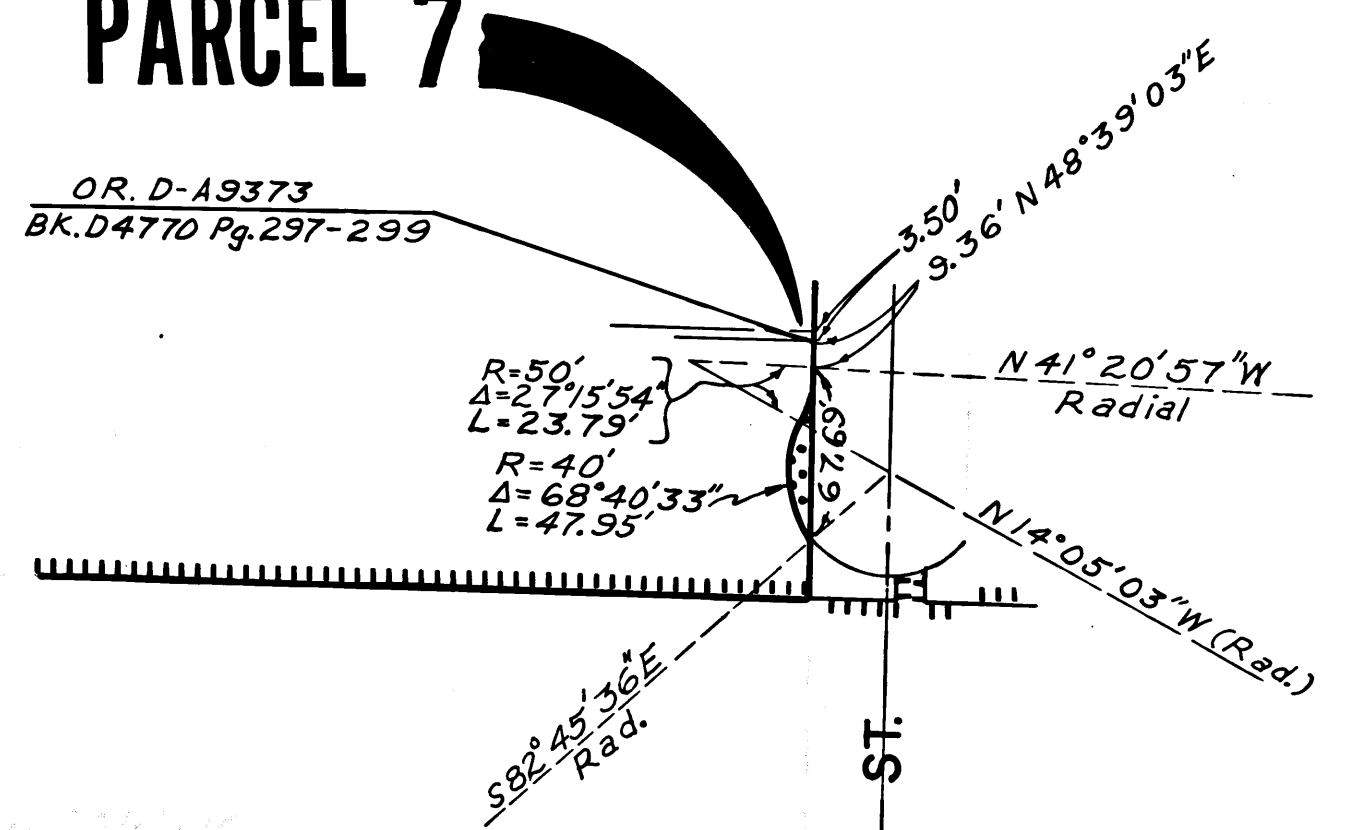

RTE. 210 FWY.

CITY OF LOS ANGELES
 HARDING ST.
 FOOTHILL BLVD.

INTERSTATE

STATE OF CALIFORNIA
 BUSINESS AND TRANSPORTATION AGENCY
 DEPARTMENT OF TRANSPORTATION

PROPOSED RELINQUISHMENT

0 50 100 150 200

AREA TO BE RELINQUISHED ACCESS PROHIBITED

DR'N BY <i>E. G.</i>	R/W MAP NO. <i>F-1198-6</i>
C'LC BY <i>R. O.</i>	CONTRACT NO. <i>07-045214</i>
C'K'D BY <i>J. L. M.</i>	REL-751
REVISED	

12/93

BOOK 12 PAGE 23

FILED WITH LOS ANGELES COUNTY RECORDER
DEC 18 1974

DIST	COUNTY	ROUTE	POST MILES	SHEET NO.	TOTAL SHEETS
07	LA	210	4.8	7	8

R.B. Miller
 SENIOR ENGINEER
 RIGHT OF WAY ENGINEERING
 REGISTERED CIVIL ENGINEER NO. 14117

9-25-74
 DATE

Recorded in the Office
 of the County Recorder
 LOS ANGELES COUNTY
 S.H.M.B. No. Pg.

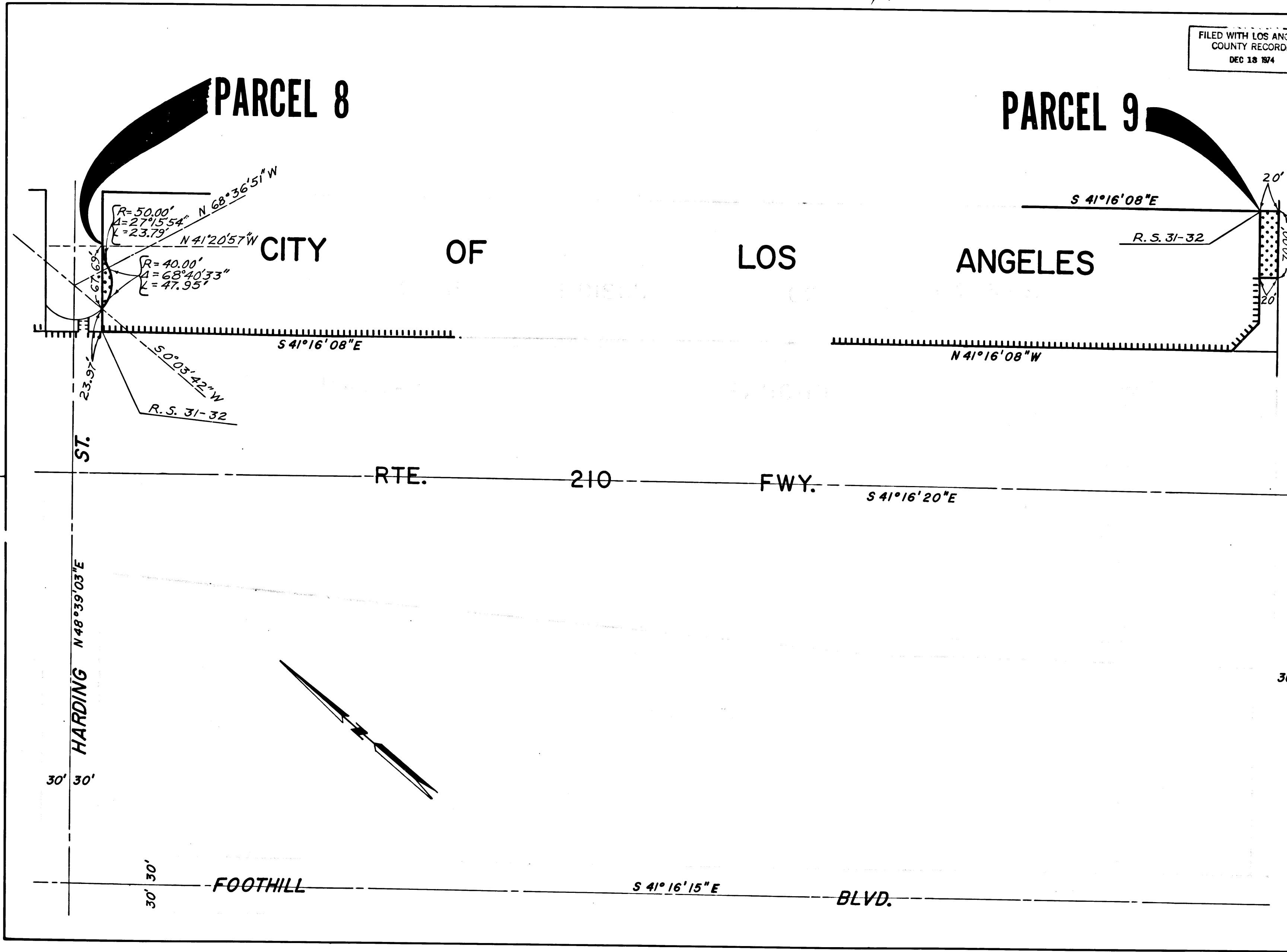

STATE OF CALIFORNIA
 BUSINESS AND TRANSPORTATION AGENCY
 DEPARTMENT OF TRANSPORTATION

PROPOSED RELINQUISHMENT

0 50 100 150 200

AREA TO BE RELINQUISHED [Hatched Box]
 ACCESS PROHIBITED [Hatched Box]

DR'N BY <i>E. G.</i>	R/W MAP NO <i>F-1198-7</i>
C'LC BY <i>R. O.</i>	CONTRACT NO <i>07-045214</i>
C'K'D BY <i>J. L. M.</i>	REL- 751
REVISED	

12/94

BOOK 12 PAGE 94

FILED WITH LOS ANGELES COUNTY RECORDER
DEC 18 1974

DIST	COUNTY	ROUTE	POST MILES	SHEET NO.	TOTAL SHEETS
07	LA	210	5.1	8	8

C. B. Mather
SENIOR ENGINEER,
RIGHT OF WAY ENGINEERING
REGISTERED CIVIL ENGINEER NO. 14117

9-25-74

DATE

Recorded in the Office
of the County Recorder
LOS ANGELES COUNTY

S.H.M.B. No. Pg.

PARCEL 10

CITY OF LOS ANGELES

N 41° 18' 32" W

SO. CALIF. EDISON CO.

S 41° 18' 32" E

BLK. 53

RTE. 210 FWY. S 41° 16' 20" E

MACLAY RANCHO

EX MISSION DE SAN FERNANDO

S 41° 19' 01" E

FOOTHILL BLVD.

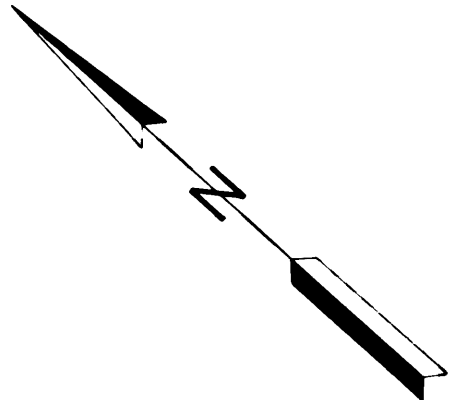

RS. 31-32

20.00'

70.00'

AVE.

N 48° 41' 26" E
(UNDERCROSSING)

30' 30'

MACLAY

WASH
PACIFICA

INTERSTATE

STATE OF CALIFORNIA
BUSINESS AND TRANSPORTATION AGENCY
DEPARTMENT OF TRANSPORTATION

PROPOSED RELINQUISHMENT

0 50 100 150 200

AREA TO BE RELINQUISHED 
ACCESS PROHIBITED 

DR'N BY <i>E.G.</i>	R/W MAP NO. F-1198-8
C/LC BY <i>R.O.</i>	CONTRACT NO. 07-045214
C/K'D BY <i>J.L.M.</i>	REL-751
REVISED	

COUNTY ENGINEER'S COPY