

12/95

BOOK 12 PAGE 95

DIST	COUNTY	ROUTE	POST MILES	SHEET NO.	TOTAL SHEETS
07	LA	7	16.7	1	2

STATE OF CALIFORNIA
 BUSINESS AND TRANSPORTATION AGENCY
 DEPARTMENT OF TRANSPORTATION

R.L. De Rosa
 CHIEF, RIGHT OF WAY ENGINEERING
 AND UTILITIES RELOCATION BRANCH
 REGISTERED CIVIL ENGINEER NO. 12767

12-11-74
 DATE

Recorded in the Office
 of the County Recorder
 LOS ANGELES COUNTY

S.H.M.B. No. Pg.
 3313

FILED
 AT REQUEST OF
 DEPT. OF PUBLIC WORKS
 DEC. 16, 1974
 27 PAST 2 P.M.

IN BOOK 12
 AT PAGE 95
 OF STATE HIGHWAY MAPS
 LOS ANGELES COUNTY, CALIF.
 COUNTY RECORDER
[Signature]

RIGHT OF WAY MAPS OF

STATE HIGHWAY

In the City of Lynwood along Rte. 7 Fwy.
 on the East Side of Wright Road
 From 700 Ft. So. of Imperial Highway to
 1500 Ft. So. of Imperial Highway.

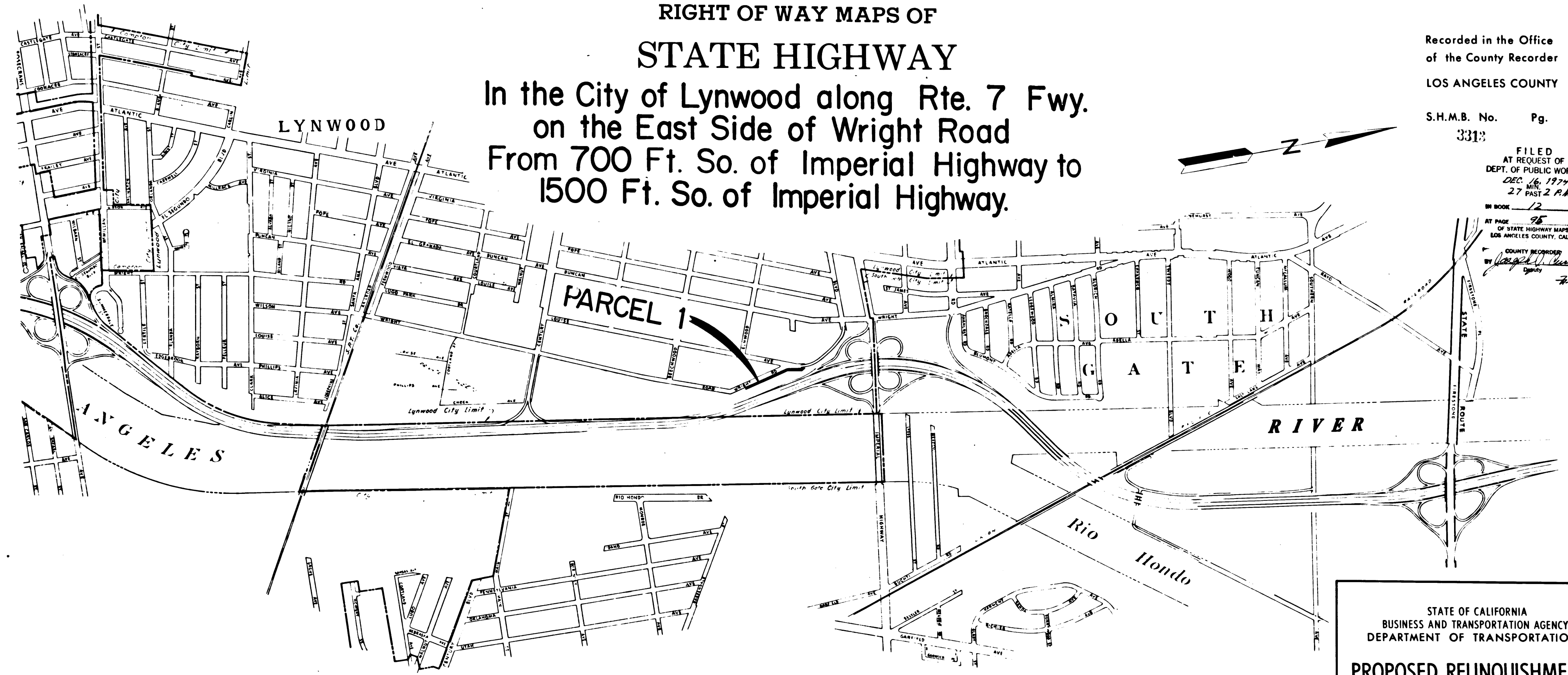

STATE OF CALIFORNIA
 BUSINESS AND TRANSPORTATION AGENCY
 DEPARTMENT OF TRANSPORTATION

PROPOSED RELINQUISHMENT

0 600 1200 1800 2400

AREA TO BE RELINQUISHED ██████████

DR'N BY V.J.R.	R/W MAP NO. F1520-3
C'LC BY J.C.	CONTRACT NO. 57-7VC4
C'K'D BY A.M.	REL-962
REVISED	

12/96

DIST	COUNTY	ROUTE	POST MILES	SHEET NO.	TOTAL SHEETS
07	LA	7	16.7	2	2

FILED WITH LOS ANGELES
COUNTY RECORDER
DEC 16 1974

C.B. Anderson
SENIOR ENGINEER
RIGHT OF WAY ENGINEERING
REGISTERED CIVIL ENGINEER NO. 14117

CITY OF LYNWOOD

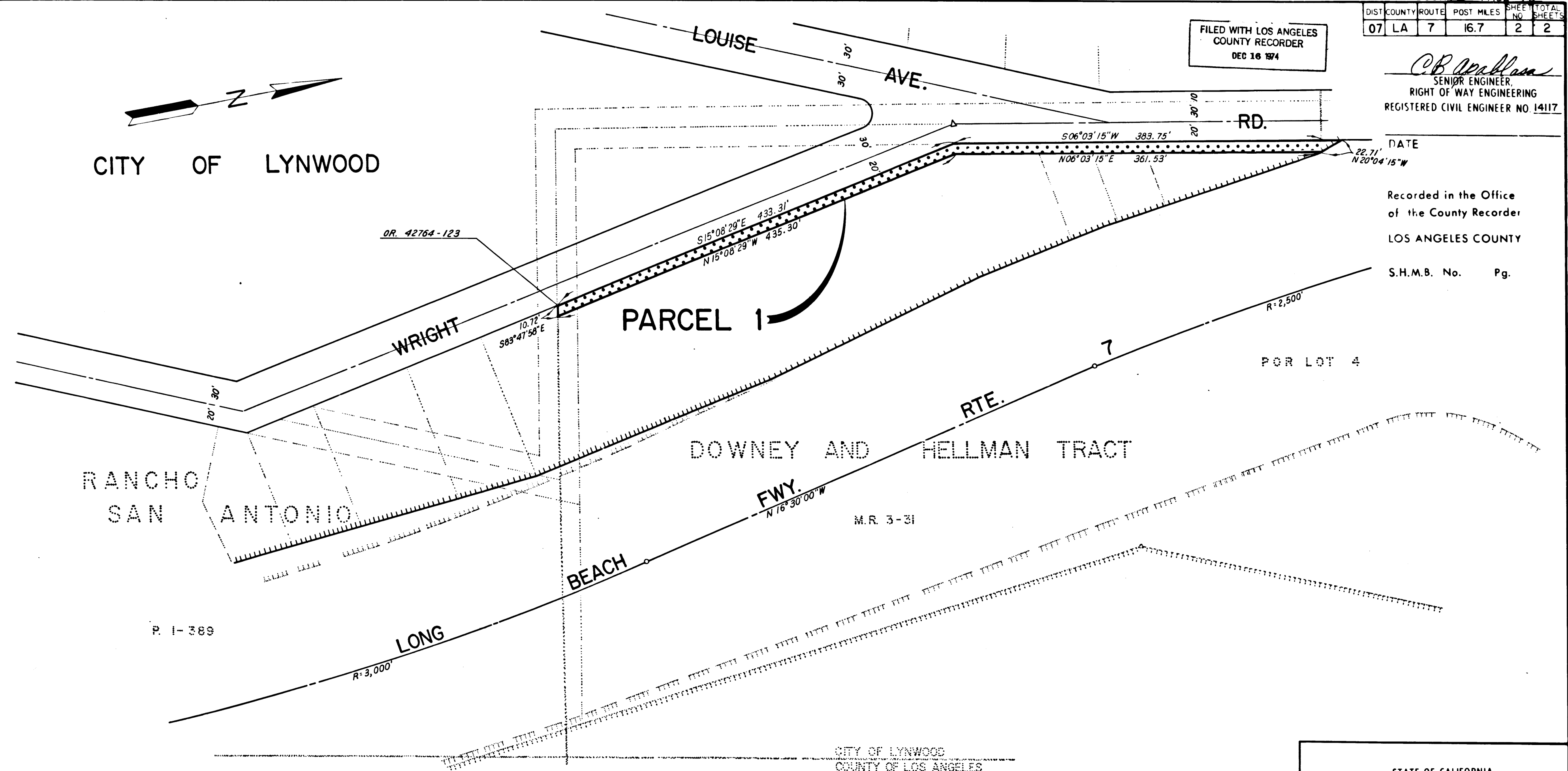

DATE

Recorded in the Office
of the County Recorder
LOS ANGELES COUNTY

S.H.M.B. No. Pg.

RANCHO SAN ANTONIO

DOWNEY AND HELLMAN TRACT

STATE OF CALIFORNIA
BUSINESS AND TRANSPORTATION AGENCY
DEPARTMENT OF TRANSPORTATION

PROPOSED RELINQUISHMENT

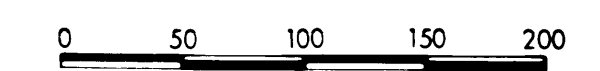

AREA TO BE RELINQUISHED 
ACCESS PROHIBITED 

DRN BY V.J.R.	R/W MAP NO. F 1520-3
CLC BY J.C.	CONTRACT NO. 57-7VC4
CK'D BY A.M.	REL-962
REVISED	

L A C F C D