

1/49 321

DIST	COUNTY	ROUTE	POST MILES	SHEET NO.	TOTAL SHEETS
07	LA	118	130/41	1	2

STATE OF CALIFORNIA
 BUSINESS AND TRANSPORTATION AGENCY
 DEPARTMENT OF TRANSPORTATION

2980

FILED
 AT REQUEST OF
 DEPT. OF PUBLIC WORKS
 JAN. 16, 1975
 21 MIN. PAST 3 PM
 IN BOOK 12

R. De Rosa
 CHIEF, RIGHT OF WAY ENGINEERING AND
 UTILITIES RELOCATION BRANCH
 REGISTERED CIVIL ENGINEER NO. 12767

10-28-74
 DATE

AT PAGE 97
 OF STATE HIGHWAY MAPS
 LOS ANGELES COUNTY, CALIF.
 COUNTY RECORDER
[Signature]
 Deputy

Recorded in the Office
 of the County Recorder
 LOS ANGELES COUNTY

S.H.M.B. No. Pg.

RIGHT OF WAY MAPS OF
 STATE HIGHWAY
 In the City of Los Angeles along Route 118 Freeway
 between Herrick Ave. & Foothill Blvd.

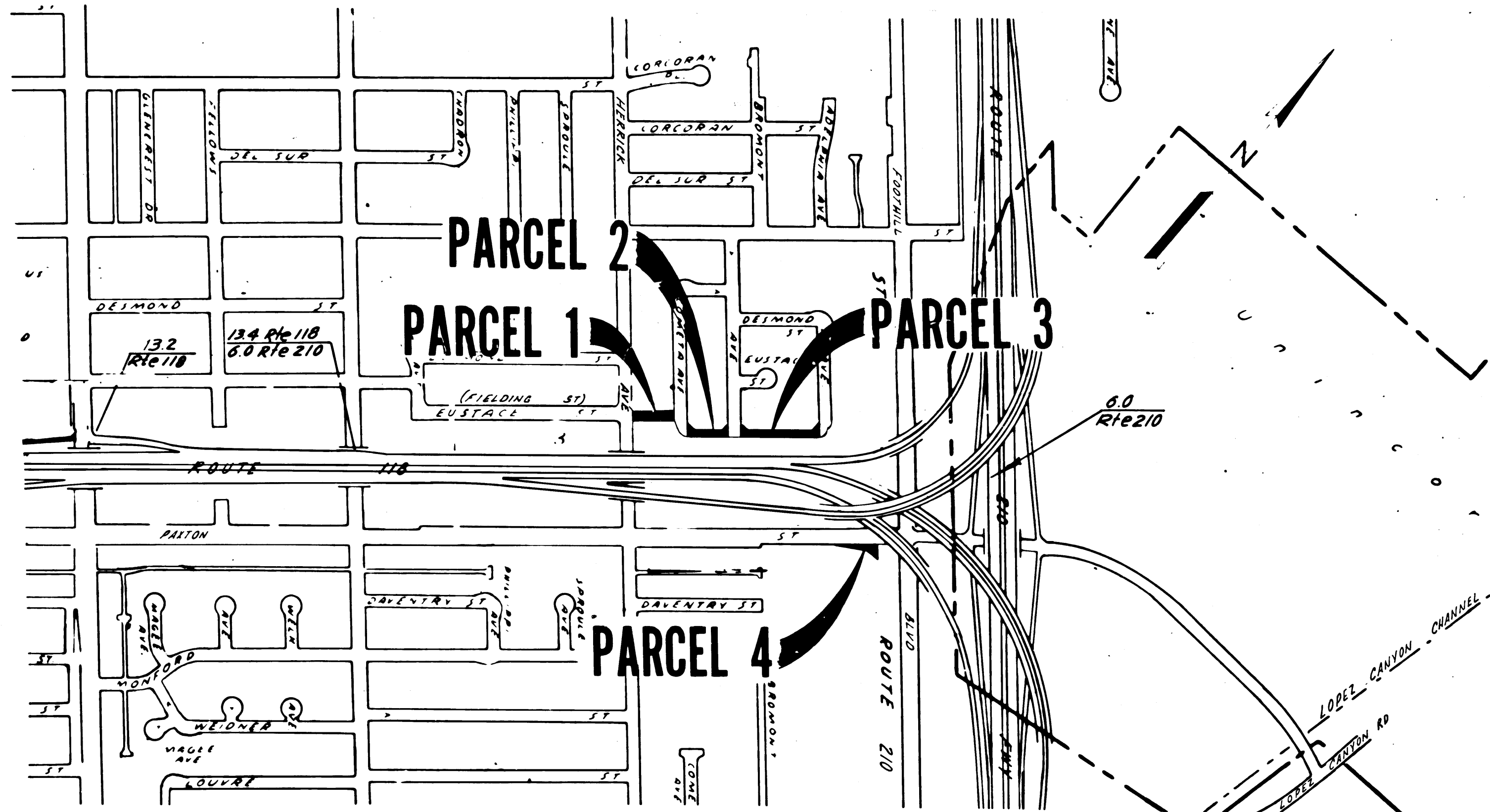

STATE OF CALIFORNIA
 BUSINESS AND TRANSPORTATION AGENCY
 DEPARTMENT OF TRANSPORTATION

PROPOSED RELINQUISHMENT

0 600 1200 1800 2400

AREA TO BE RELINQUISHED

DR'N BY DF	R/W MAP NO. F-2140-1
CLC BY JC	CONTRACT NO. 07-045234
C'K'D BY AM	REL-934
REVISED	

29

