

STATE OF CALIFORNIA
 BUSINESS AND TRANSPORTATION AGENCY
 DEPARTMENT OF TRANSPORTATION

RIGHT OF WAY MAPS OF
 STATE HIGHWAY

In the City of Long Beach, along
 Route 7 Freeway at Long Beach Blvd.

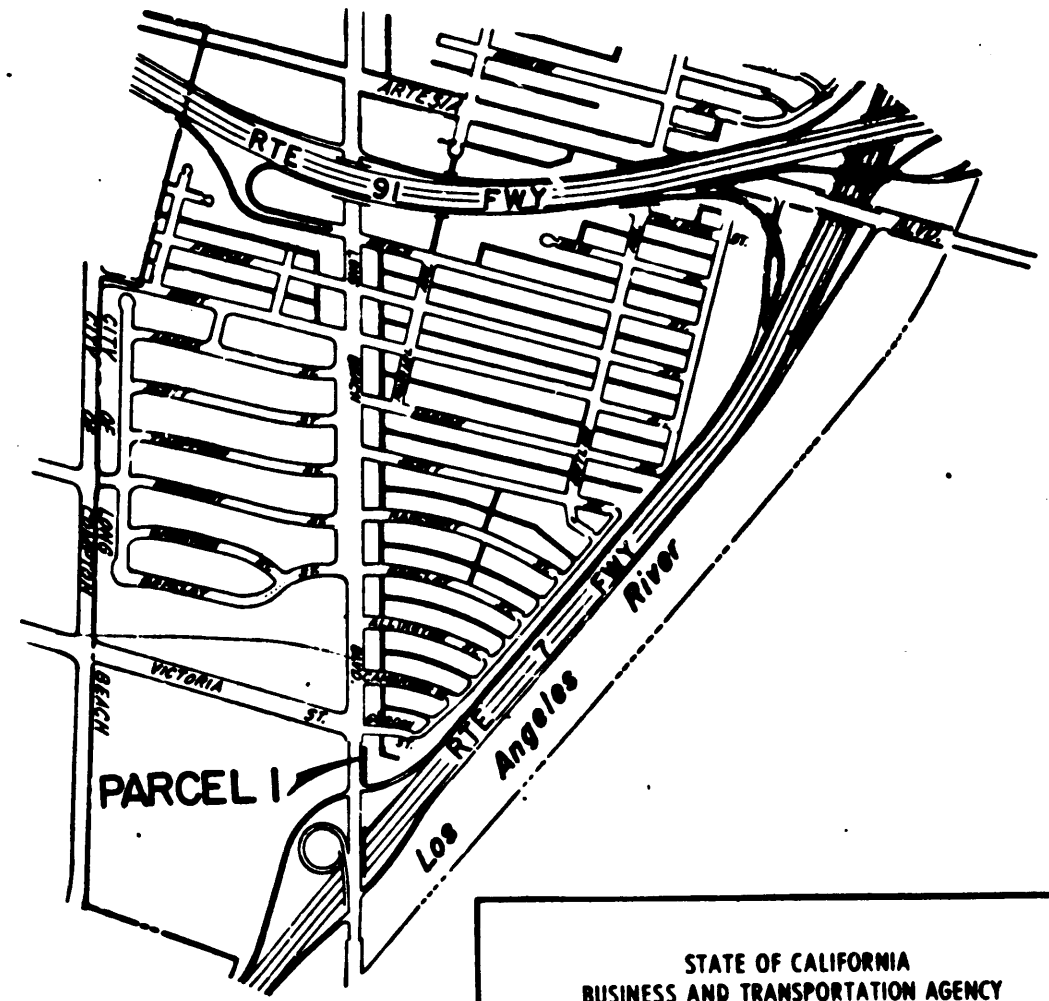
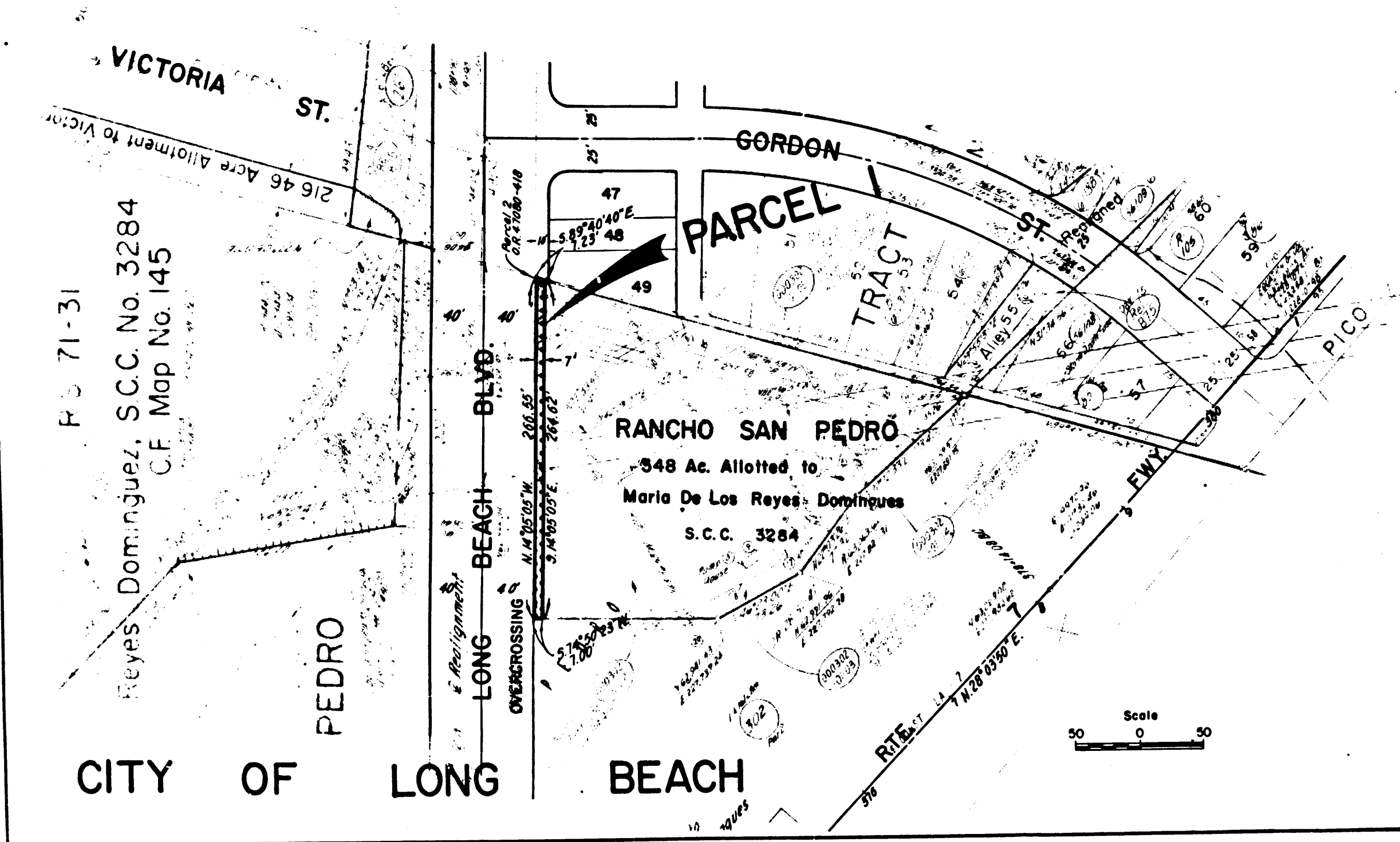
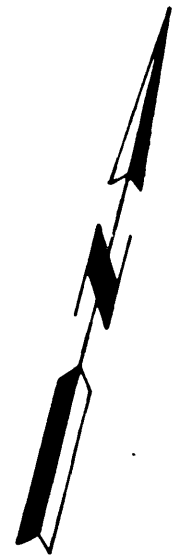

| DIST | COUNTY | ROUTE | POST MILES | SHEET NO. | TOTAL SHEETS |
|------|--------|-------|------------|-----------|--------------|
| 07 | LA | 7 | 12.1 | 1 | 1 |

William C. Sordis
 CHIEF, RIGHT OF WAY ENGINEERING &
 UTILITIES RELOCATION BRANCH
 REGISTERED CIVIL ENGINEER NO. 9792

9-30-75
 DATE

Recorded in the Office
 of the County Recorder
 LOS ANGELES COUNTY
 S.H.M.B. No. 12 Pg. 100
 DATE: 11-25-75

STATE OF CALIFORNIA
 BUSINESS AND TRANSPORTATION AGENCY
 DEPARTMENT OF TRANSPORTATION

**PROPOSED RELINQUISHMENT
 CITY OF LONG BEACH**

0 600 1200 1800 2400

AREA TO BE RELINQUISHED

| | |
|-------------|-------------------------------|
| DR'N BY EM | R/W MAP NO. F1515-6 & F1516-1 |
| C'LC BY SF | CONTRACT NO. 07-166314 |
| C'K'D BY KD | REL-983 |
| REVISED | |

51b