

131 34 pm

BOOK 13 PAGE 1

DIST	COUNTY	ROUTE	POST MILES	SHEET NO.	TOTAL SHEETS
07	LA	210	4.9-6.1	1	4

STATE OF CALIFORNIA
 BUSINESS AND TRANSPORTATION AGENCY
 DEPARTMENT OF TRANSPORTATION

FILED
 AT REQUEST OF
 DEPT. OF PUBLIC WORKS
 JAN 21 1975
 11 MIN PAST 3 PM
 IN BOOK 13
 PAGE 1
 OF STATE HIGHWAY MAPS
 LOS ANGELES COUNTY, CALIF.
 COUNTY RECORDER
 J. J. [Signature]
 Deputy

R. D. Rosa
 CHIEF, RIGHT OF WAY ENGINEERING AND
 UTILITIES RELOCATION BRANCH
 REGISTERED CIVIL ENGINEER
 NO. 12767
 DATE 10-28-74

RIGHT OF WAY MAPS OF
 STATE HIGHWAY

In The City Of Los Angeles Along Rte. 210 Fwy.
 At Filmore St. And Lopez Canyon Rd.

Recorded in the Office
 of the County Recorder
 LOS ANGELES COUNTY
 S.H.M.B. No. Pg.

Free

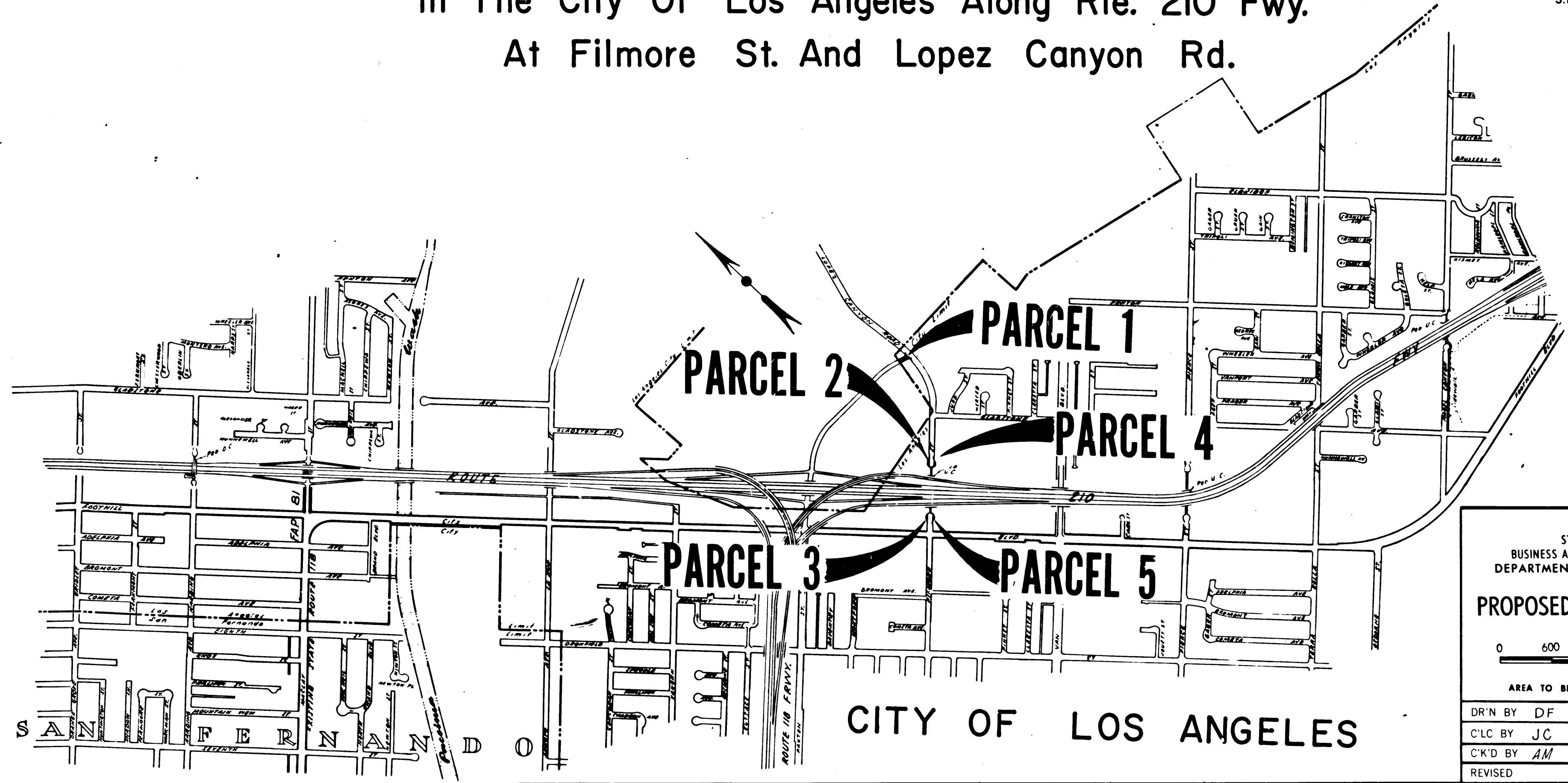

STATE OF CALIFORNIA
 BUSINESS AND TRANSPORTATION AGENCY
 DEPARTMENT OF TRANSPORTATION

PROPOSED RELINQUISHMENT

0 600 1200 1800 2400

AREA TO BE RELINQUISHED

DR'N BY DF	R/W MAP NO F-1199-7-11
C'LC BY JC	CONTRACT NO 07-045234
C'K'D BY AM	REL- 942
REVISED	

CITY OF LOS ANGELES

29

COUNTY ENGINEER'S COPY

17/v

DIST	COUNTY	ROUTE	POST MILES	SHEET NO	TOTAL SHEETS
07	LA	210	6.1	2	4

FILED WITH LOS ANGELES
COUNTY RECORDER
JAN 21 1975

CB Walker
SENIOR ENGINEER
RIGHT OF WAY ENGINEERING
REGISTERED CIVIL ENGINEER NO. 14117
DATE 10-28-74

Record- J in the Office
of the County Recorder
LOS ANGELES COUNTY
S.H.M.B. No Pg.

COUNTY OF LOS ANGELES CITY OF LOS ANGELES

T.2 N. , R.15 W. , S.B.M

SEC. I

LOT 5

LOT 6

PARCEL 1

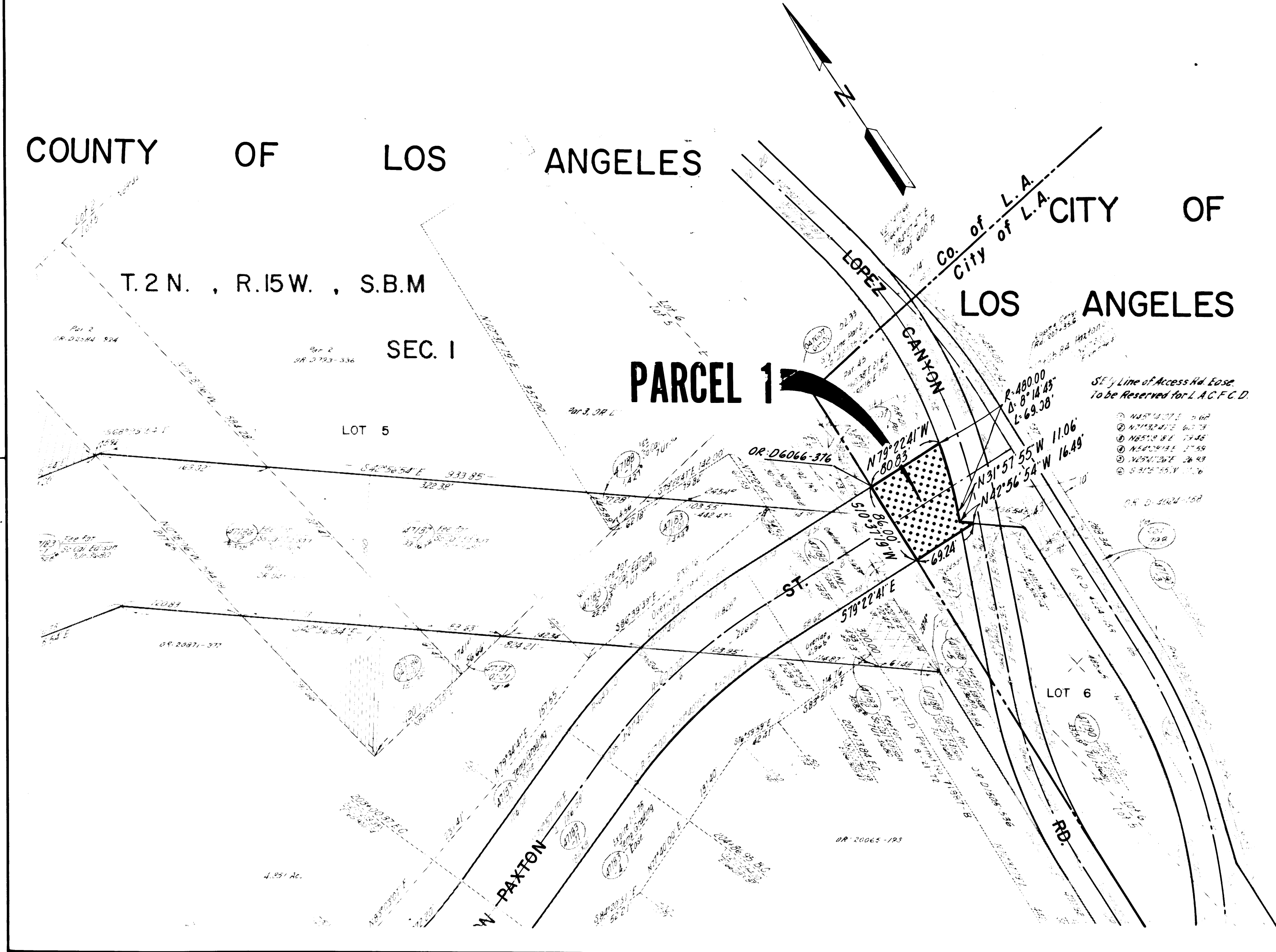

STATE OF CALIFORNIA
BUSINESS AND TRANSPORTATION AGENCY
DEPARTMENT OF TRANSPORTATION

PROPOSED RELINQUISHMENT

0 50 100 150 200

AREA TO BE RELINQUISHED ACCESS PROHIBITED

DR'N BY DF	R/W MAP NO. F-1199-7
C'LC BY JC	CONTRACT NO. 07-045234
C'K'D BY AM	REL- 942
REVISED	

COUNTY ENGINEER'S COPY

13/3

DIST	COUNTY	ROUTE	POST MILES	SHEET NO.	TOTAL SHEETS
07	LA	210	6.1	3	4

FILED WITH LOS ANGELES COUNTY RECORDER
JAN 21 1975

C.B. Bellman
SENIOR ENGINEER
RIGHT OF WAY ENGINEERING
REGISTERED CIVIL ENGINEER NO. 14117

DATE
10-28-74

Recorded in the Office of the County Recorder
LOS ANGELES COUNTY
S.H.M.B. No. Pg.

PARCEL 2

PARCEL 4

$R=50.00'$
 $\Delta=27^{\circ}15'55''$
 $L=23.79'$
 $R=40.00'$
 $\Delta=68^{\circ}40'23''$
 $L=47.94'$
 OR: 05349-466

$R=50.00'$
 $\Delta=27^{\circ}15'55''$
 $L=23.79'$
 $R=40.00'$
 $\Delta=68^{\circ}40'22''$
 $L=47.94'$
 OR: 05217-583

CITY OF LOS ANGELES

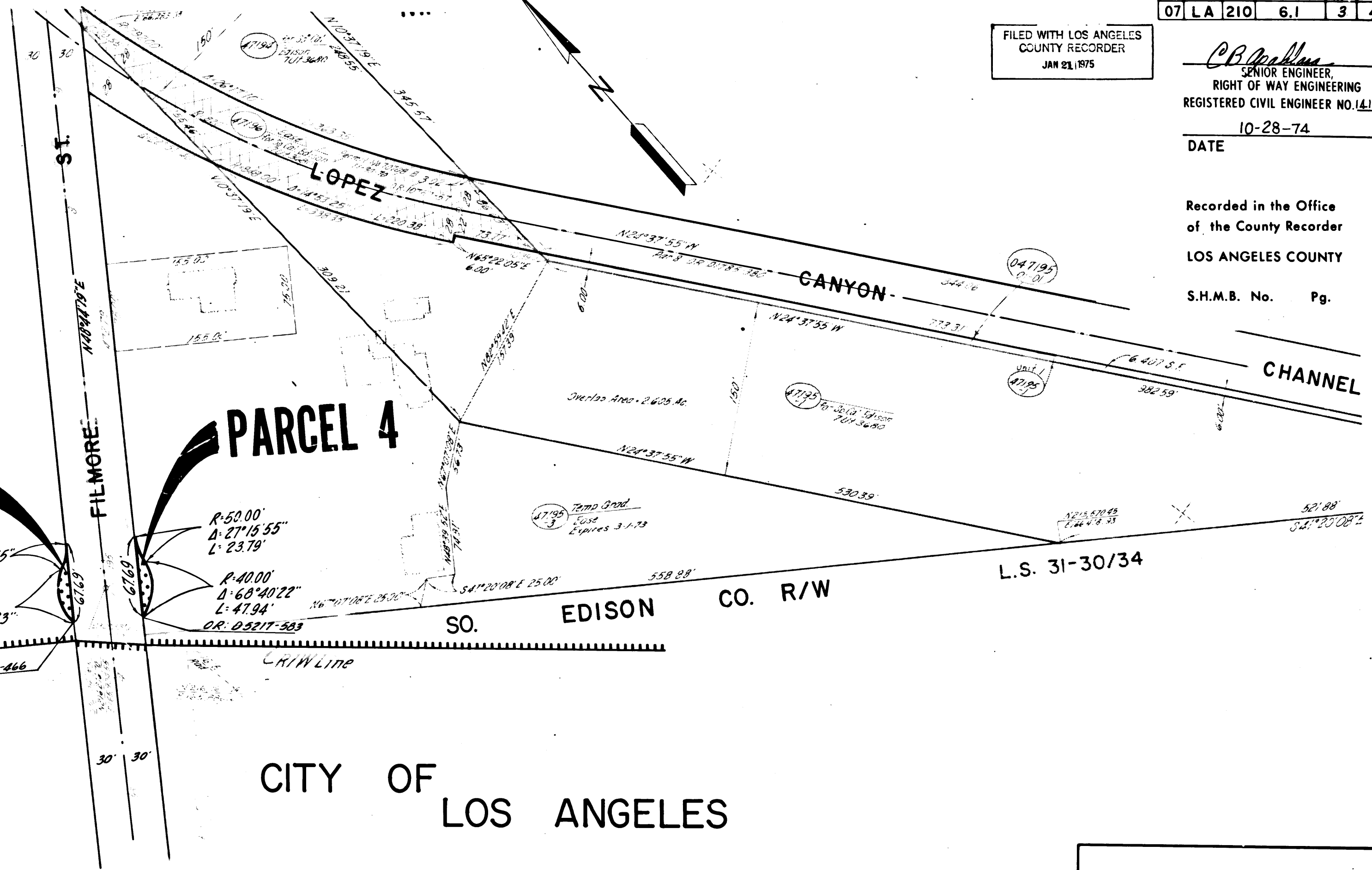

STATE OF CALIFORNIA
BUSINESS AND TRANSPORTATION AGENCY
DEPARTMENT OF TRANSPORTATION

PROPOSED RELINQUISHMENT

0 50 100 150 200

AREA TO BE RELINQUISHED

ACCESS PROHIBITED

DR'N BY	DF	R/W MAP NO.	F-1199-10
C'LC BY	JC	CONTRACT NO.	07-065234
C'K'D BY	AM		
REVISED		REL-942	

COUNTY ENGINEER'S COPY

13/4

DIST	COUNTY	ROUTE	POST MILES	SHEET NO.	TOTAL SHEETS
07	LA	210	6.1	4	4

C.B. Walker
 SENIOR ENGINEER,
 RIGHT OF WAY ENGINEERING
 REGISTERED CIVIL ENGINEER NO. 14117
 10-28-74
 DATE

Recorded in the Office
 of the County Recorder
 LOS ANGELES COUNTY

S.H.M.B. No. Pg.

FILED WITH LOS ANGELES
 COUNTY RECORDER
 JAN 21 1975

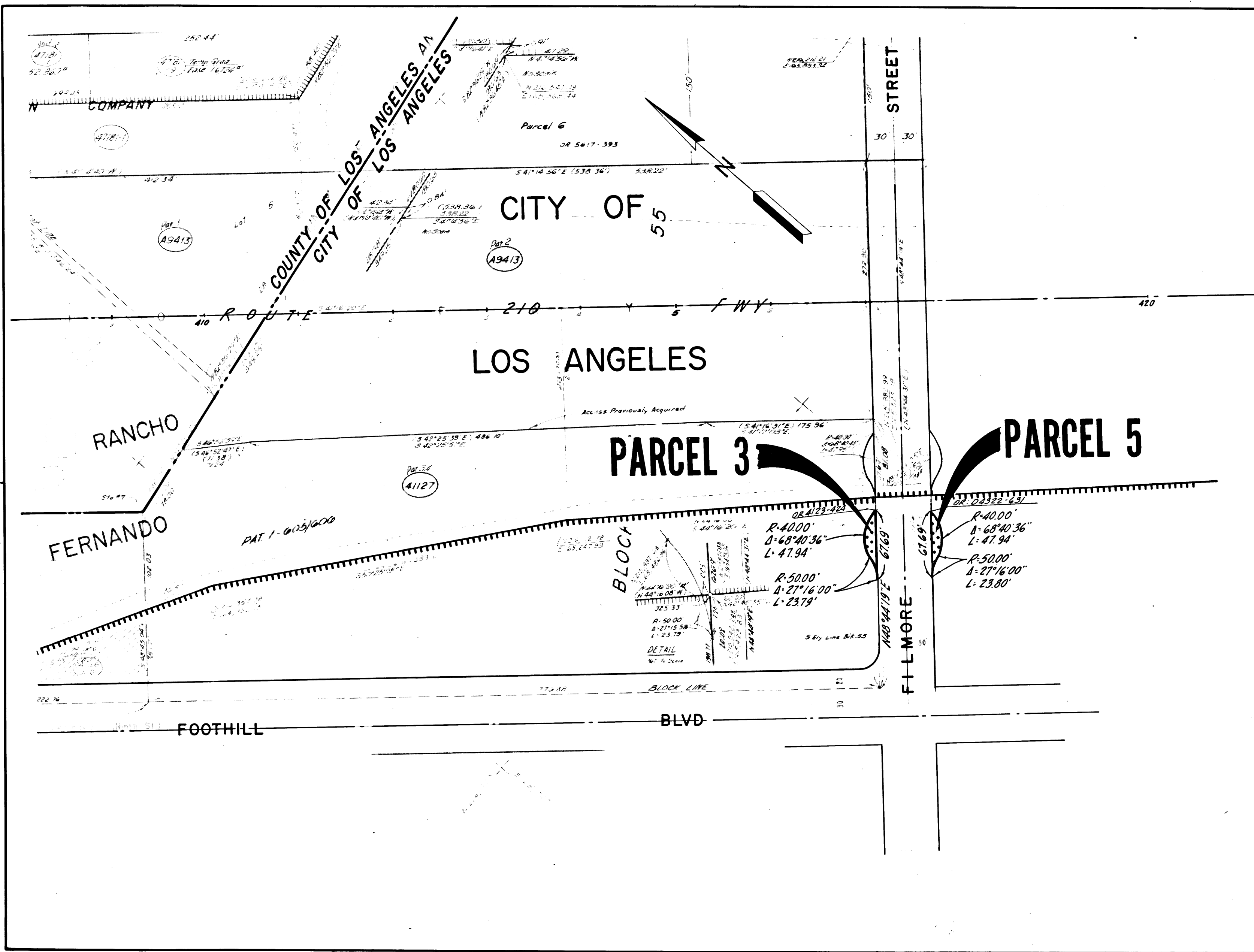

STATE OF CALIFORNIA
 BUSINESS AND TRANSPORTATION AGENCY
 DEPARTMENT OF TRANSPORTATION

PROPOSED RELINQUISHMENT

0 50 100 150 200

AREA TO BE RELINQUISHED

ACCESS PROHIBITED

DR'N BY <i>DF</i>	R/W MAP NO. <i>F-1199-9</i>
C'LC BY <i>JC</i>	CONTRACT NO. <i>07-045234</i>
C'KD BY <i>AM</i>	REL- 942
REVISED	

COUNTY ENGINEER'S COPY