

FILE 14 0552

STATE OF CALIFORNIA
BUSINESS AND TRANSPORTATION AGENCY
DEPARTMENT OF TRANSPORTATION

RIGHT OF WAY MAPS OF
STATE HIGHWAY

IN THE CITY OF SAN GABRIEL ON ROUTE 10 FREEWAY
BETWEEN NEW AVENUE AND DEL MAR AVENUE

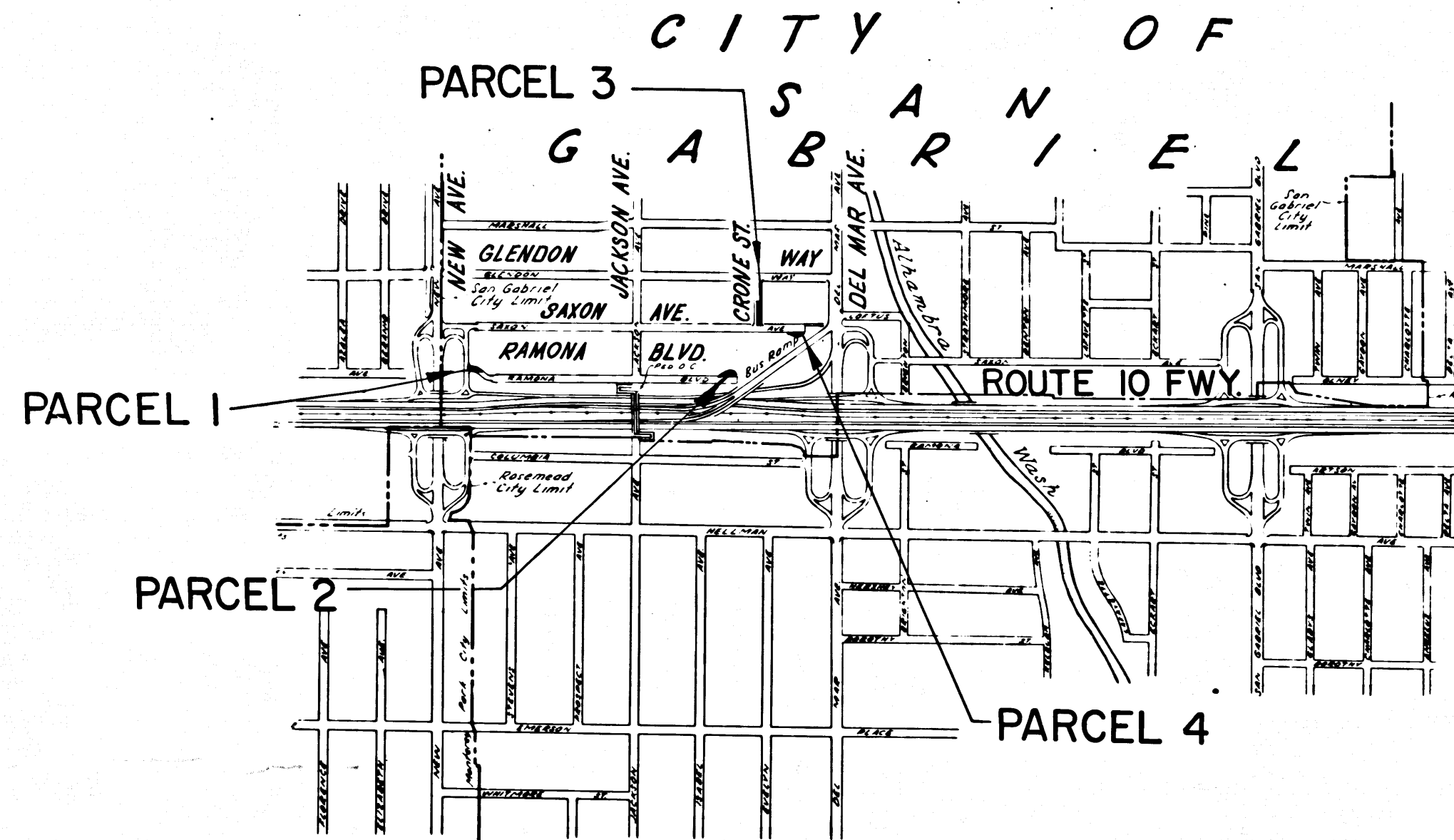

DIST	COUNTY	ROUTE	POST MILES	SHEET NO.	TOTAL SHEETS
07	LA	10	24.8/25.2	1	3

3375
FILED
AT REQUEST OF
DEPT. OF PUBLIC WORKS
FEB 18, 1976
27
IN BOOK 14
AT PAGE 52
OF STATE HIGHWAY MAPS
LOS ANGELES COUNTY, CALIF.
COUNTY RECORDER
BY *g. Garcia*
Deputy
FREE

William C. Lorie
CHIEF, RIGHT OF WAY ENGINEERING
AND UTILITIES RELOCATION BRANCH
REGISTERED CIVIL ENGINEER NO. 9790

DATE
11-12-75

Recorded in the Office
of the County Recorder
LOS ANGELES COUNTY

S.H.M.B. No. Pg.

INTERSTATE
STATE OF CALIFORNIA
BUSINESS AND TRANSPORTATION AGENCY
DEPARTMENT OF TRANSPORTATION

PROPOSED RELINQUISHMENT

0 600 1200 1800 2400

AREA TO BE RELINQUISHED

DR'N BY	JV	R/W MAP NO.	F1855-B-9
C'LC BY	GT	CONTRACT NO.	248194
C'K'D BY	RJS	REL-977	
REVISED			

BOOK 14 PAGE 52

22

COUNTY ENGINEER'S COPY

11-12-75

DIST.	COUNTY	ROUTE	POST MILES	SHEET NO.	TOTAL SHEETS
07	LA	10	24.0/25.2	2	3

FILED WITH LOS ANGELES COUNTY RECORDER
FEB 18 1976

R.W. Williams
SENIOR TRANSPORTATION ENGINEER
RIGHT OF WAY ENGINEERING
REGISTERED CIVIL ENGINEER NO. 6079

11-12-75
DATE

Recorded in the Office of the County Recorder
LOS ANGELES COUNTY

S.H.M.B. No. Pg.
DATE

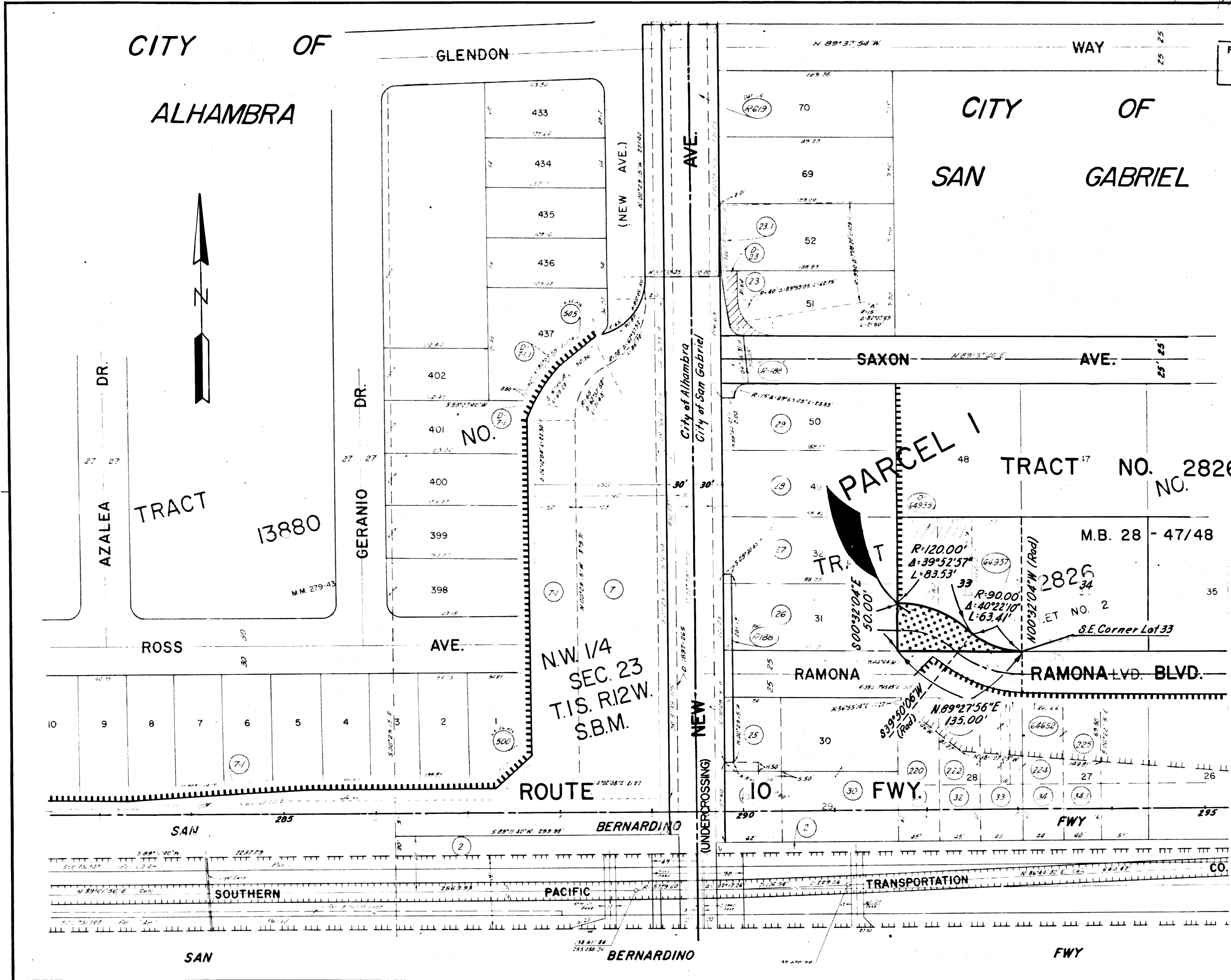

INTERSTATE
STATE OF CALIFORNIA
BUSINESS AND TRANSPORTATION AGENCY
DEPARTMENT OF TRANSPORTATION
PROPOSED RELINQUISHMENT



AREA TO BE RELINQUISHED [Stippled Area]
ACCESS PROHIBITED [Hatched Area]

DR'N BY <i>JV</i>	R/W MAP NO. <i>F1855-9</i>
C'LC BY <i>GT</i>	CONTRACT NO. <i>248194</i>
C'K'D BY <i>RJS</i>	REL-977
REVISED	

BOOK 14 PAGE 53

COUNTY ENGINEER'S COPY

DIST.	COUNTY	ROUTE	POST MILES	SHEET NO.	TOTAL SHEETS
07	LA	10	24.8/25.2	3	3

R. M. Fellman
 SENIOR TRANSPORTATION ENGINEER
 RIGHT OF WAY ENGINEERING
 REGISTERED CIVIL ENGINEER NO. 6079

11-12-75
 DATE FILED WITH LOS ANGELES COUNTY RECORDER
 FEB 18 1976

Recorded in the Office of the County Recorder
 LOS ANGELES COUNTY

S.H.M.B. No. Pg.
 DATE

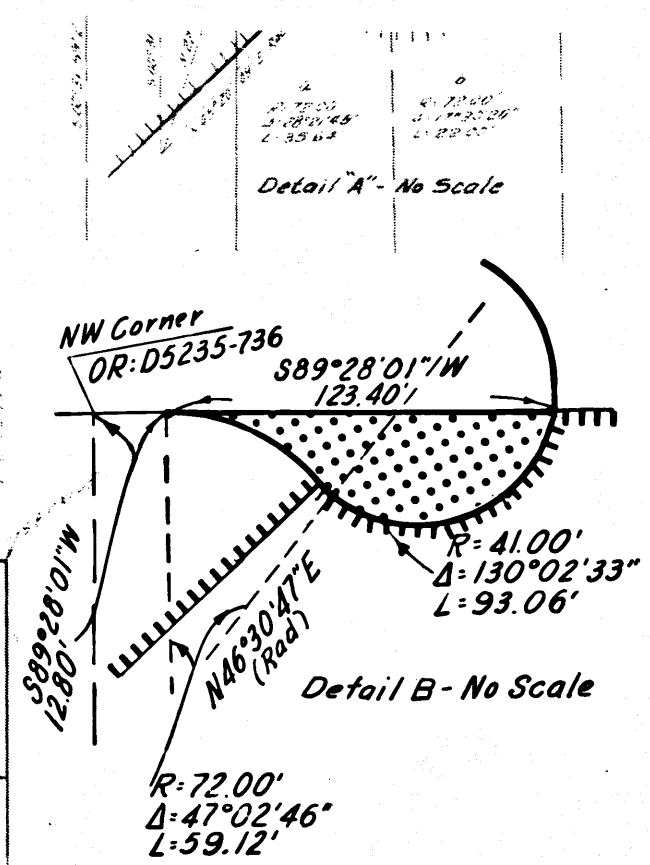

INTERSTATE
 STATE OF CALIFORNIA
 BUSINESS AND TRANSPORTATION AGENCY
 DEPARTMENT OF TRANSPORTATION
PROPOSED RELINQUISHMENT

0 50 100 150 200

AREA TO BE RELINQUISHED ACCESS PROHIBITED

DR'N BY	JV	R/W MAP NO	F1855-B
C'LC BY	GT	CONTRACT NO	248194
C'K'D BY	RJS	REL-977	
REVISED			

BOOK 14 PAGE 54

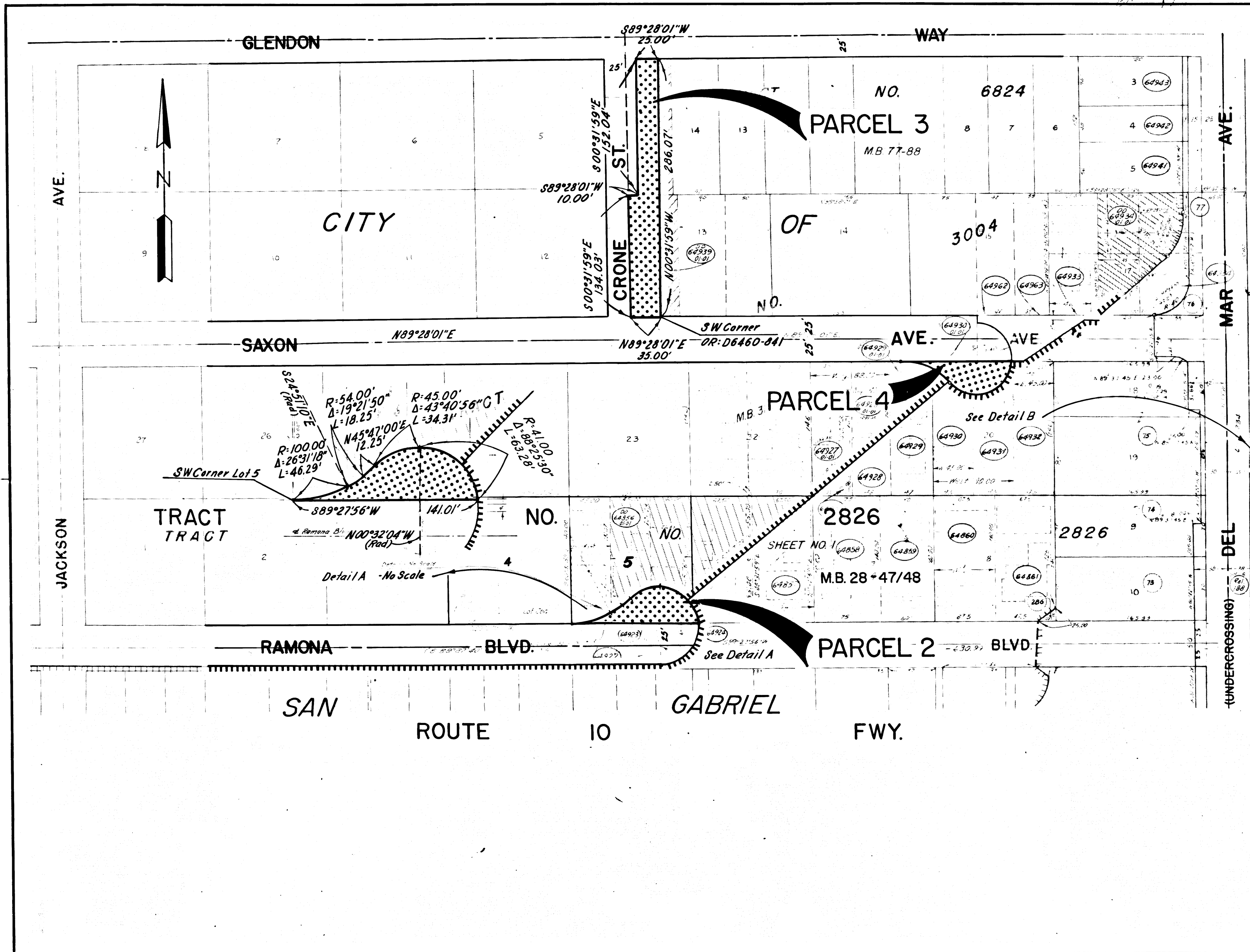

COUNTY ENGINEER'S COPY