

STATE OF CALIFORNIA
 BUSINESS AND TRANSPORTATION AGENCY
 DEPARTMENT OF TRANSPORTATION

RIGHT OF WAY MAPS OF
 STATE HIGHWAY
 IN THE CITY OF COVINA
 ALONG RTE. 10 FWY. BETWEEN WEST COVINA
 CITY LIMIT LINE AND HOLT AVE.

DIST	COUNTY	ROUTE	POST MILES	SHEET NO.	TOTAL SHEETS
07	LA	10	38.8/39.1	1	2

3469

FILED
 AT REQUEST OF
 DEPT. OF PUBLIC WORKS
 MAR 8, 1976
 47 MIN. PAST 2 PM
 IN BOOK 55
 AT PAGE 55
 OF STATE HIGHWAY MAPS
 LOS ANGELES COUNTY, CALIF.
 COUNTY RECORDER
 J. Denea
 Deputy
 PREB

William C. Bales
 CHIEF, RIGHT OF WAY ENGINEERING
 AND UTILITIES RELOCATION BRANCH
 REGISTERED CIVIL ENGINEER NO. 2720

1-2-76
 DATE

Recorded in the Office
 of the County Recorder
 LOS ANGELES COUNTY

S.H.M.B. No. Pg.

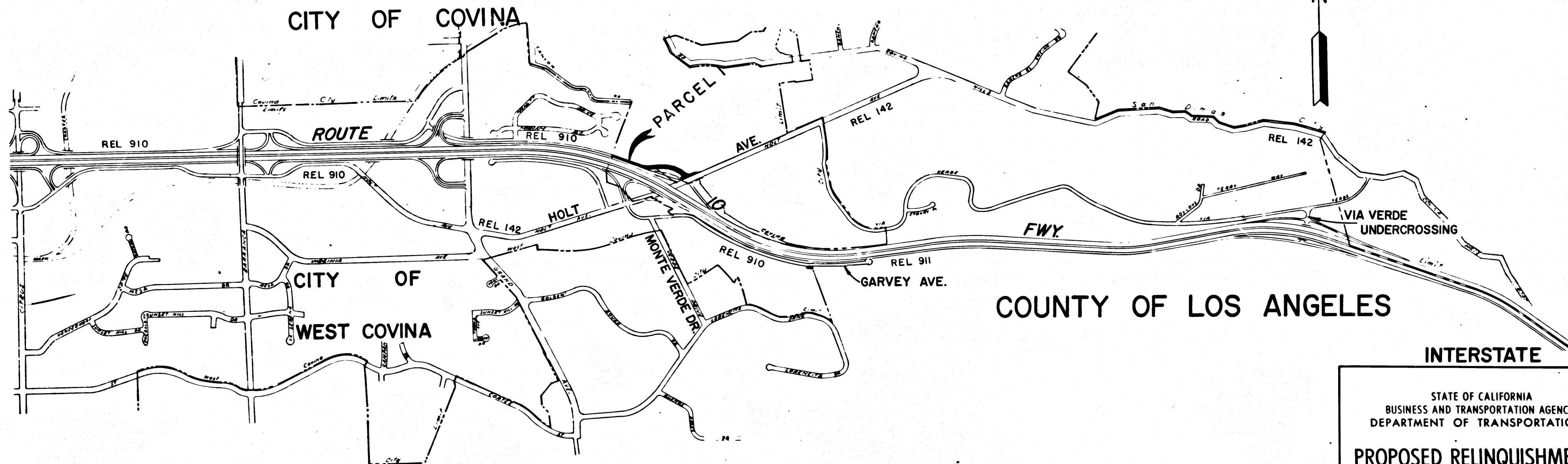

INTERSTATE

STATE OF CALIFORNIA
 BUSINESS AND TRANSPORTATION AGENCY
 DEPARTMENT OF TRANSPORTATION

PROPOSED RELINQUISHMENT

0 600 1200 1800 2400

AREA TO BE RELINQUISHED

DR'N BY J.V.	R/W MAP NO. F1866-2
C'LC BY J.C.	CONTRACT NO. 07-038824
C'K'D BY A.M.	REL-961
REVISED	

BOOK 14 PAGE 55

23

COUNTY ENGINEER'S COPY

DIST	COUNTY	ROUTE	POST MILES	SHEET NO.	TOTAL SHEETS
07	LA	10	38.8/39.1	2	2

FILED WITH LOS ANGELES COUNTY RECORDER
MAR 9 1976

R. J. Williams
SENIOR ENGINEER,
RIGHT OF WAY ENGINEERING
REGISTERED CIVIL ENGINEER NO. 6072

DATE
1-2-76

Recorded in the Office
of the County Recorder
LOS ANGELES COUNTY

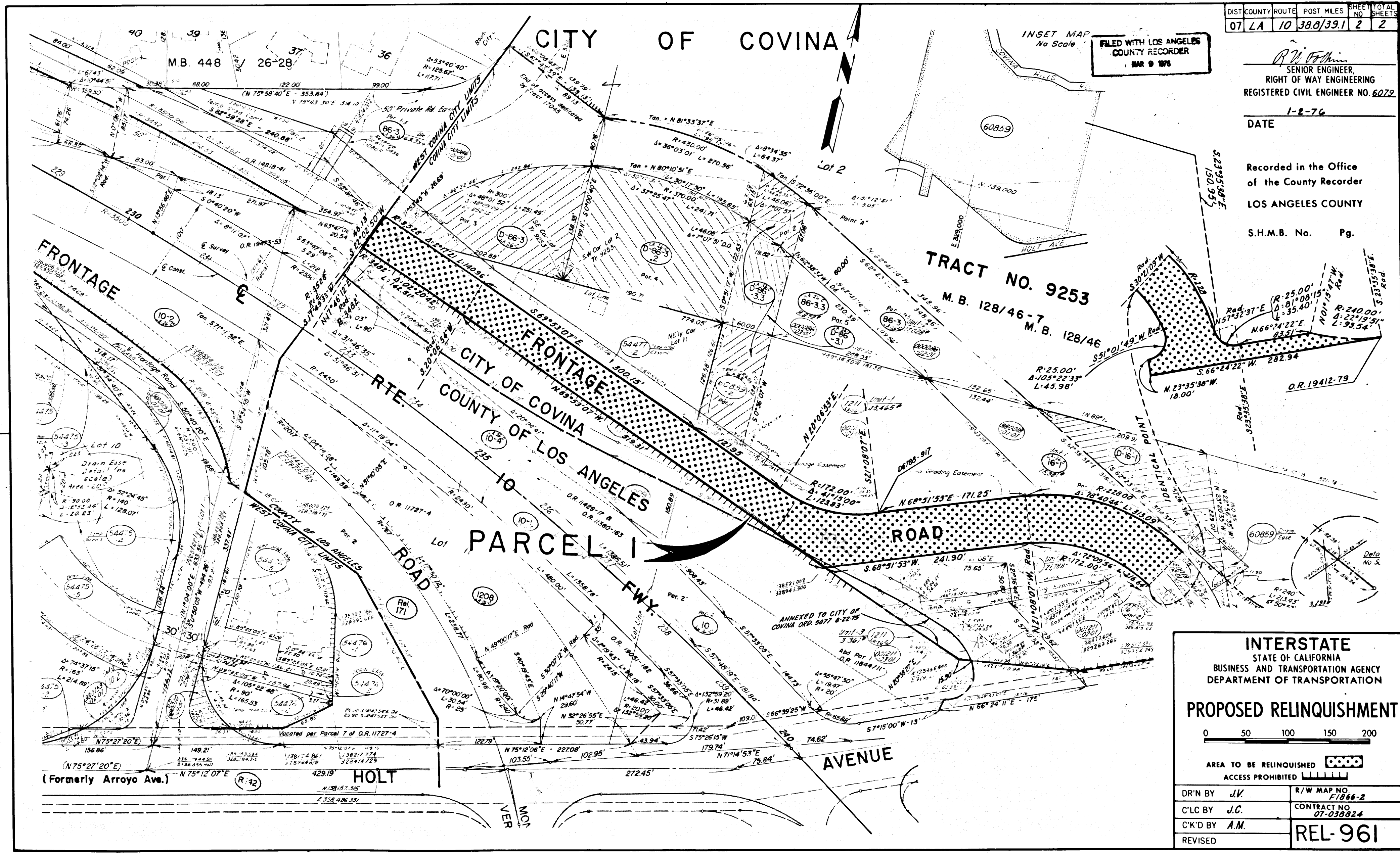

S.H.M.B. No. Pg.



INTERSTATE
STATE OF CALIFORNIA
BUSINESS AND TRANSPORTATION AGENCY
DEPARTMENT OF TRANSPORTATION

PROPOSED RELINQUISHMENT

0 50 100 150 200

AREA TO BE RELINQUISHED 
ACCESS PROHIBITED 

DR'N BY	J.V.	R/W MAP NO.	F1866-2
C'LC BY	J.C.	CONTRACT NO.	07-038824
C'K'D BY	A.M.	REL-961	
REVISED			

COUNTY ENGINEER'S COPY

BOOK 14 PAGE 56