

DIST	COUNTY	ROUTE	POST MILES	SHEET NO.	TOTAL SHEETS
07	LA	101	37.2	1	1

STATE OF CALIFORNIA
 BUSINESS AND TRANSPORTATION AGENCY
 DEPARTMENT OF TRANSPORTATION

William C. Lewis
 CHIEF, RIGHT OF WAY ENGINEERING
 AND UTILITIES RELOCATION BRANCH
 REGISTERED CIVIL ENGINEER NO. 9790

11-14-75
 DATE

Recorded in the Office
 of the County Recorder
 LOS ANGELES COUNTY

S.H.M.B. No. Pg.

4120
 FILED
 AT REQUEST OF
 DEPT. OF PUBLIC WORKS
 April 9, 1976
 11 PAST 4 P.M.
 IN BOOK 14
 AT PAGE 57
 OF STATE HIGHWAY MAPS
 LOS ANGELES COUNTY, CALIF.
 COUNTY RECORDER
 W. J. [Signature]
 Deputy
 Fee

RIGHT OF WAY MAPS OF
 STATE HIGHWAY
 In the County of Los Angeles along
 Rte. 101 Fwy. 0.2 Mile West of the El Conejo
 and Las Virgenes Rancho Line

TRACT NO. 27425
 M.B. 763-45/47

TRACT NO. 3250
 M.B. 43-64
 RANCHO

PARCEL I
 EL
 CONEJO

LOT 6 LOT 5

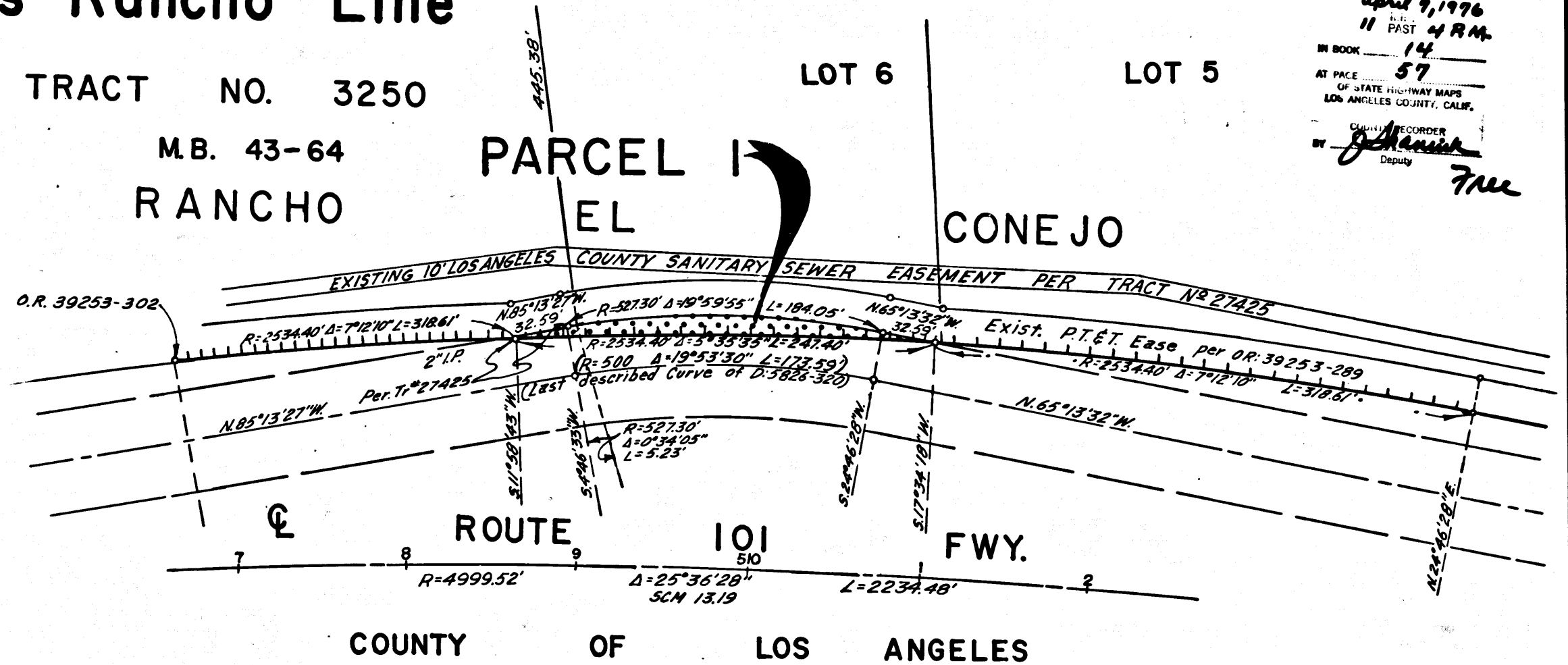
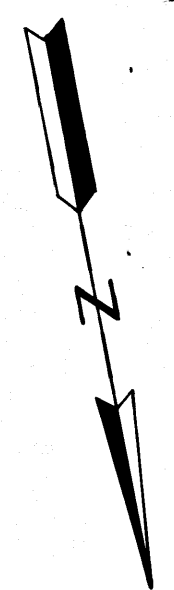
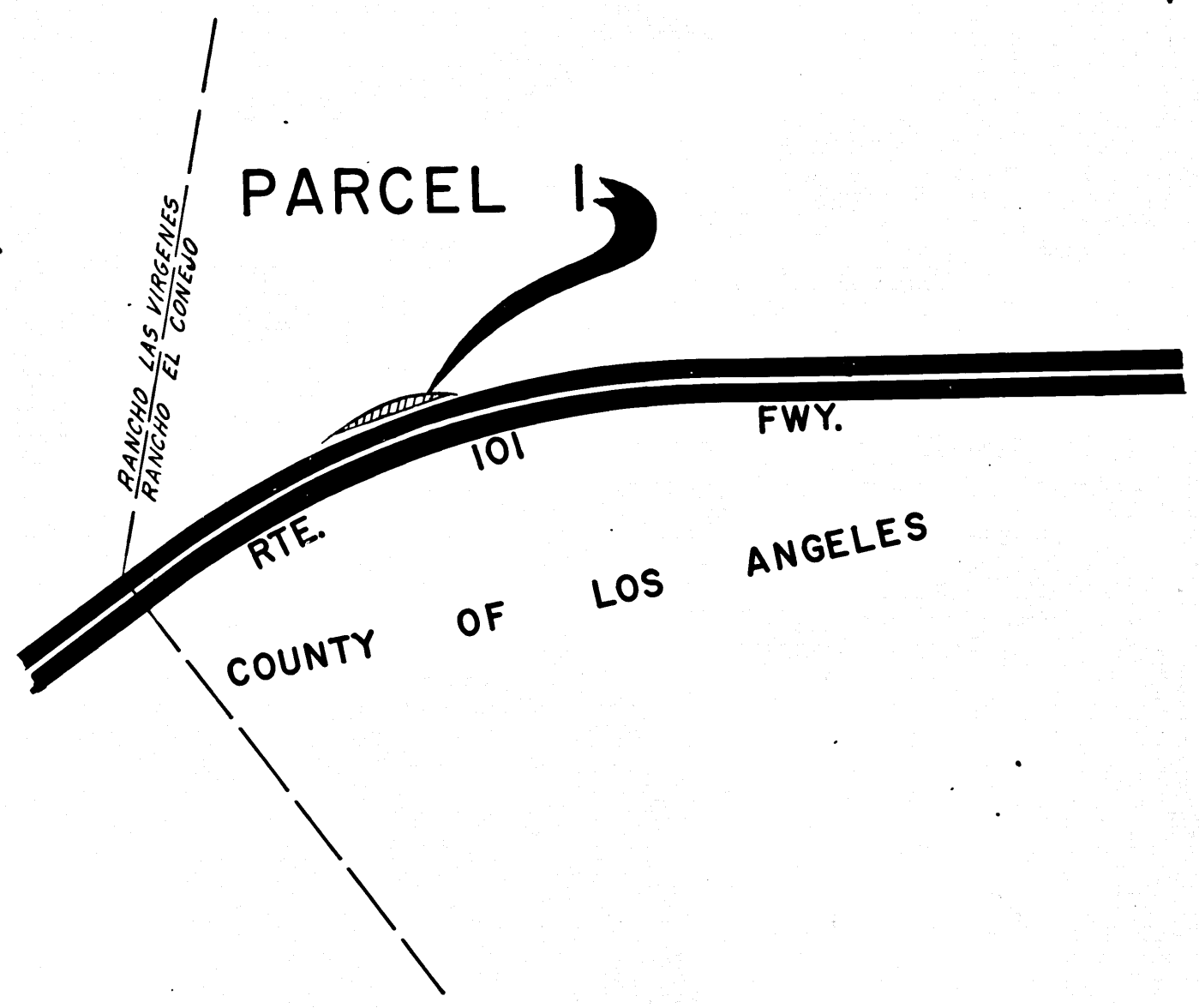

COUNTY OF LOS ANGELES

Par. I
 R.S. 83-50
 T.1N., R.18W.

STATE OF CALIFORNIA
 BUSINESS AND TRANSPORTATION AGENCY
 DEPARTMENT OF TRANSPORTATION

PROPOSED ABANDONMENT

0 600 1200 1800 2400
 0 50 100 150 200

AREA TO BE ABANDONED
 ACCESS PROHIBITED

DR'N BY R. D.	R/W MAP NO. F-2218-2
C/LC BY E. T.	CONTRACT NO. 07-100554
C/K'D BY W. D. L.	ABD-112
REVISED 10-23-75	

2