

BK 14 P. 58

STATE OF CALIFORNIA
BUSINESS AND TRANSPORTATION AGENCY
DEPARTMENT OF TRANSPORTATION

BOOK 14 PAGE 58		DIST	COUNTY	ROUTE	POST MILES	SHEET NO.	TOTAL SHEETS
07	LA	210	253/279	1	15		

R.W. Williams
RIGHT OF WAY ENGINEERING
REGISTERED CIVIL ENGINEER NO. 6079
1-13-76
DATE

Recorded in the Office
of the County Recorder
LOS ANGELES COUNTY

S.H.M.B. No. 4101 Pg.
FILED AT REQUEST OF
DEPT. OF PUBLIC WORKS
April 15, 1976
27 MIN. 2 PM
IN BOOK 14
AT PAGE 58-72
OF STATE HIGHWAY MAPS
LOS ANGELES COUNTY, CALIF.
COUNTY RECORDER
J. H. ...
Deputy *Free*

RIGHT OF WAY MAPS OF
STATE HIGHWAY

IN THE CITY OF PASADENA ALONG ROUTE 210 FWY.

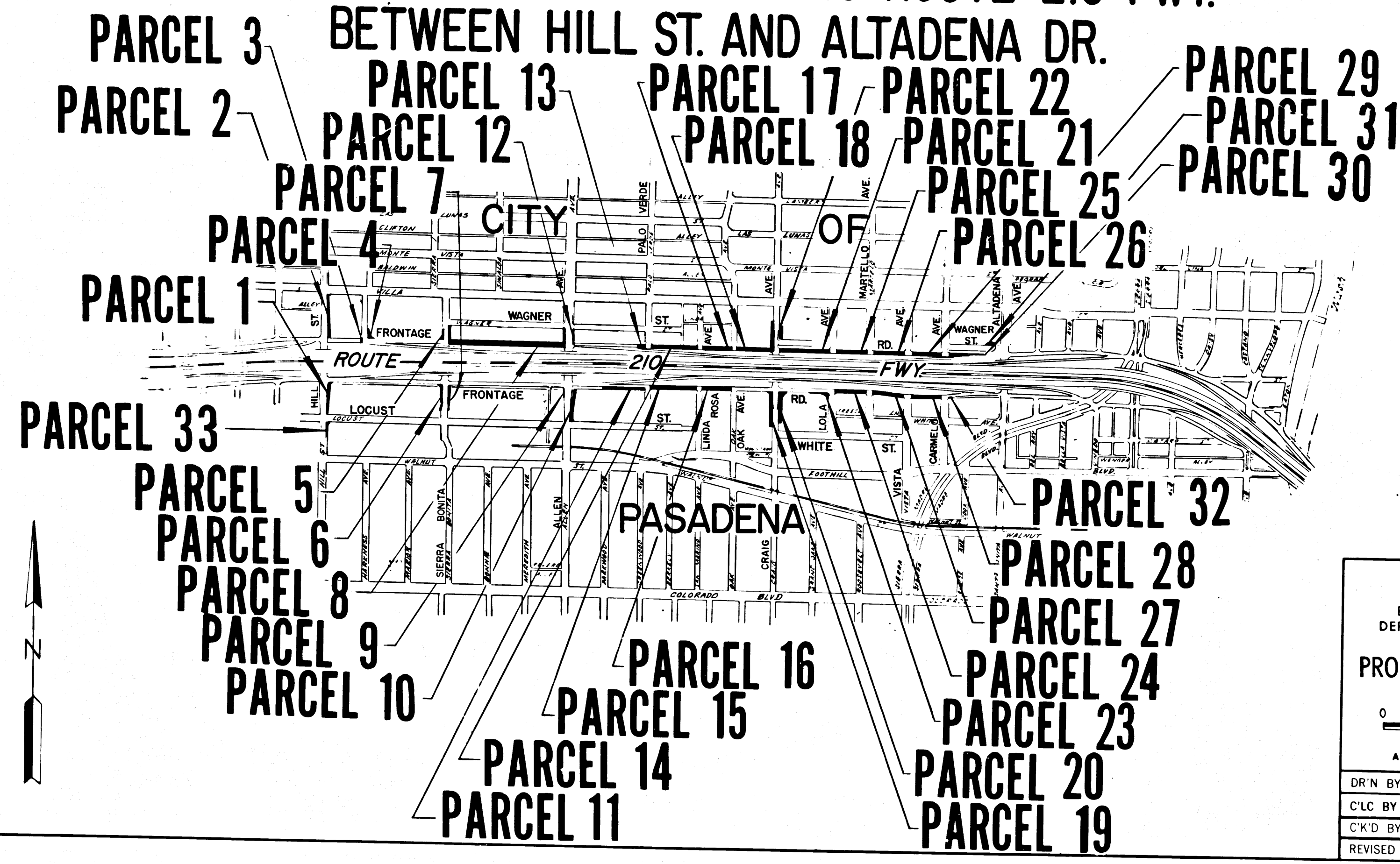

INTERSTATE
STATE OF CALIFORNIA
BUSINESS AND TRANSPORTATION AGENCY
DEPARTMENT OF TRANSPORTATION

PROPOSED RELINQUISHMENT

0 600 1200 1800 2400

AREA TO BE RELINQUISHED

DR'N BY <i>L. Kuehn</i>	R/W MAP NO. <i>F1216-F1217</i>
C'LC BY <i>M. Riley</i>	CONTRACT NO. <i>155024</i>
C'K'D BY <i>R. Schneider</i>	REL-981
REVISED	

31

COUNTY ENGINEER'S COPY

DIST.	COUNTY	ROUTE	POST MILES	SHEET NO.	TOTAL SHEETS
07	LA	210	25.3/27.9	2	15

R.W. Folkin
 SENIOR TRANSPORTATION ENGINEER
 RIGHT OF WAY ENGINEERING
 REGISTERED CIVIL ENGINEER NO. 6079

1-13-76
 DATE

Recorded in the Office
 of the County Recorder
 LOS ANGELES COUNTY

S.H.M.B. No. Pg.
 DATE

FILED WITH LOS ANGELES
 COUNTY RECORDER
 APR 15 1976

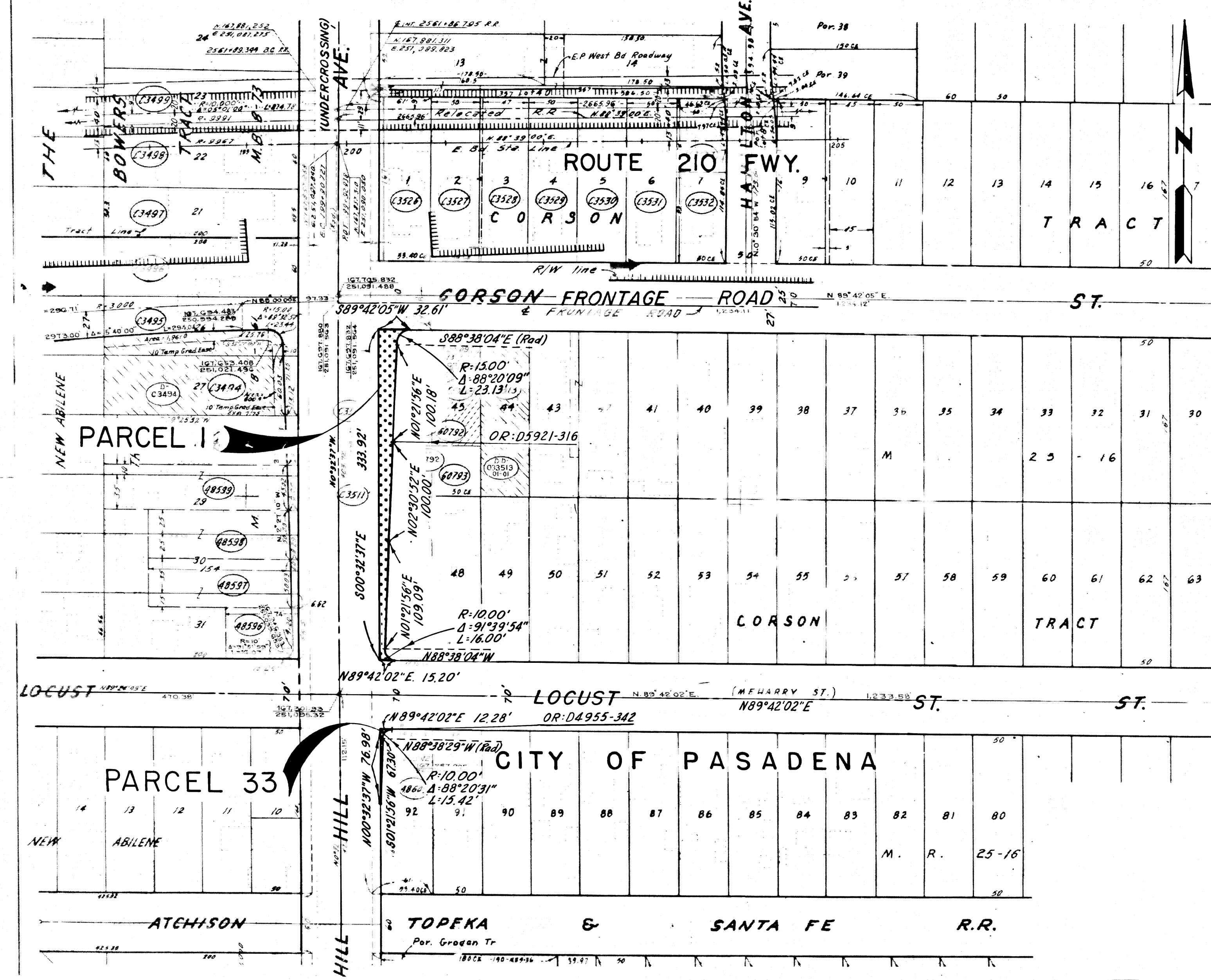

INTERSTATE
 STATE OF CALIFORNIA
 BUSINESS AND TRANSPORTATION AGENCY
 DEPARTMENT OF TRANSPORTATION

PROPOSED RELINQUISHMENT

0 50 100 150 200

AREA TO BE RELINQUISHED ACCESS PROHIBITED

DR'N BY	JV	R/W MAP NO.	F1216-6
C'LC BY	MR	CONTRACT NO.	155024
C'K'D BY	RJS	REL-	981
REVISED			

DIST	COUNTY	ROUTE	POST MILES	SHEET NO.	TOTAL SHEETS
07	LA	210	25.3/27.9	3	15

CITY OF PASADENA

R.W. Felkins
 SENIOR TRANSPORTATION ENGINEER
 RIGHT OF WAY ENGINEERING
 REGISTERED CIVIL ENGINEER NO. 6079

1-13-76
 DATE

Recorded in the Office
 of the County Recorder
 LOS ANGELES COUNTY

S.H.M.B. No. Pg.

DATE

FILED WITH LOS ANGELES
 COUNTY RECORDER
 APR 15 1976

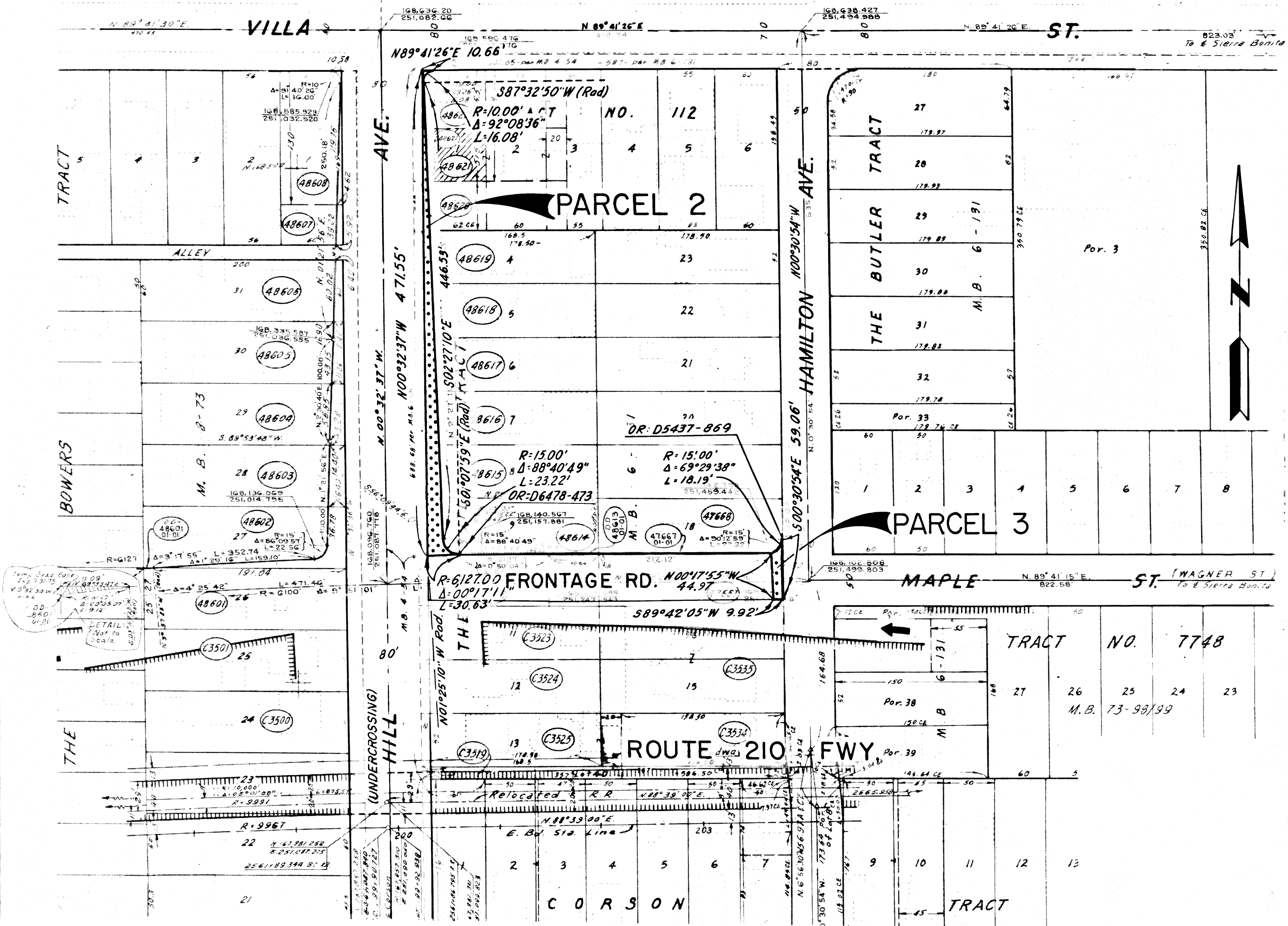

INTERSTATE
 STATE OF CALIFORNIA
 BUSINESS AND TRANSPORTATION AGENCY
 DEPARTMENT OF TRANSPORTATION
PROPOSED RELINQUISHMENT

0 50 100 150 200

AREA TO BE RELINQUISHED ACCESS PROHIBITED

DR'N BY	JV	R/W MAP NO.	F1216-7
C'LC BY	MR	CONTRACT NO.	155024
C'K'D BY	RJS	REL-	981
REVISED			

DIST.	COUNTY	ROUTE	POST MILES	SHEET NO.	TOTAL SHEETS
07	LA	210	25.3/27.9	4	15

CITY OF PASADENA

N 89° 41' 16" E MAPLE ST.

ROUTE 210 FWY.

FRONTAGE ROAD

N 89° 42' 02" E LOCUST ST.

AVE. (Eugene Ave.)
BONITA
(Undercrossing)
SIERRA

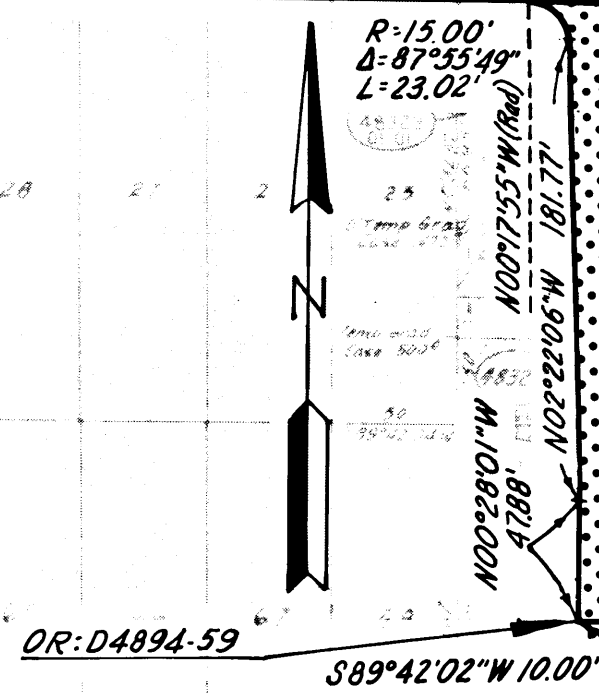

PARCEL 6

R.W. Atkins
SENIOR TRANSPORTATION ENGINEER
RIGHT OF WAY ENGINEERING
REGISTERED CIVIL ENGINEER NO. 6079

1-15-76
DATE

Recorded in the Office
of the County Recorder
LOS ANGELES COUNTY

S.H.M.B. No. Pg.
DATE

FILED WITH LOS ANGELES
COUNTY RECORDER
APR 15 1976

INTERSTATE
STATE OF CALIFORNIA
BUSINESS AND TRANSPORTATION AGENCY
DEPARTMENT OF TRANSPORTATION
PROPOSED RELINQUISHMENT

0 50 100 150 200

AREA TO BE RELINQUISHED ACCESS PROHIBITED

DR'N BY <i>JV</i>	R/W MAP NO. <i>F1216-8</i>
C'LC BY <i>MR</i>	CONTRACT NO. <i>155024</i>
C'K'D BY <i>RJS</i>	REL-981
REVISED	

CITY OF PASADENA

BK 14 R. 62 BOOK 14 PAGE 62

LA	210	25.3/27.9	5	15
----	-----	-----------	---	----

R.W. Fisher
 SENIOR TRANSPORTATION ENGINEER
 RIGHT OF WAY ENGINEERING
 REGISTERED CIVIL ENGINEER NO. 6079

1-13-76
 DATE

Recorded in the Office
 of the County Recorder
 LOS ANGELES COUNTY

S.H.M.B. No. Pg.

DATE

FILED WITH LOS ANGELES
 COUNTY RECORDER
 APR 15 1976

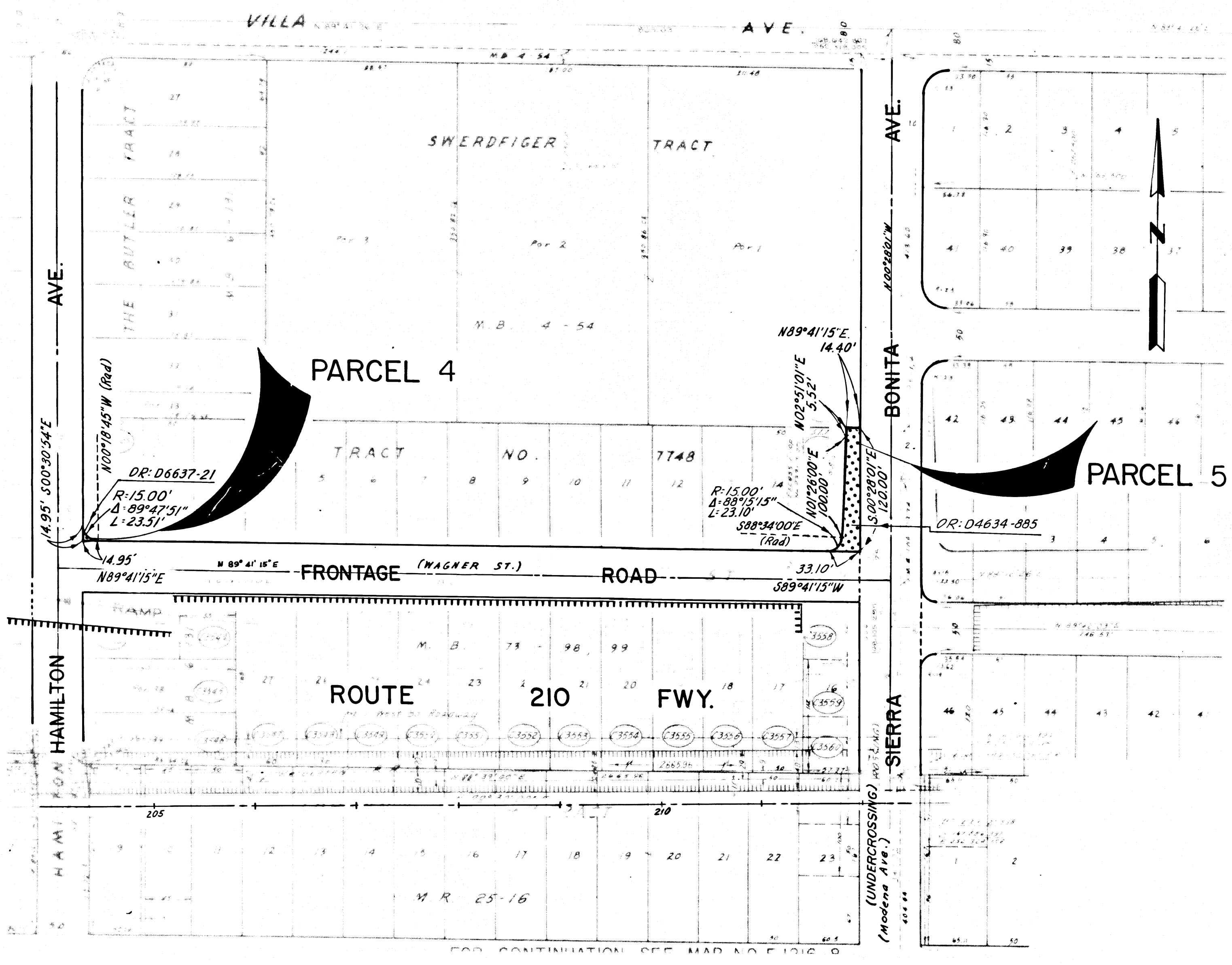

INTERSTATE
 STATE OF CALIFORNIA
 BUSINESS AND TRANSPORTATION AGENCY
 DEPARTMENT OF TRANSPORTATION
PROPOSED RELINQUISHMENT

0 50 100 150 200

AREA TO BE RELINQUISHED
 ACCESS PROHIBITED

DR'N BY <i>JV</i>	R/W MAP NO <i>F1216-9</i>
CLC BY <i>MR</i>	CONTRACT NO <i>155024</i>
CK'D BY <i>RJS</i>	REL-981
REVISED	

COUNTY ENGINEER'S COPY

SECTION	QUARTER	SECTION	QUARTER	SECTION	QUARTER	SECTION	QUARTER
07	LA	210	253/27.9	6	15		

R. W. Folkins
 SENIOR TRANSPORTATION ENGINEER
 RIGHT OF WAY ENGINEERING
 REGISTERED CIVIL ENGINEER NO. 6079

1-13-76
 DATE

Recorded in the Office
 of the County Recorder
 LOS ANGELES COUNTY

S.H.M.B. No. Pg.
 DATE

FILED WITH LOS ANGELES
 COUNTY RECORDER
 APR 15 1976

OR: D5108-794

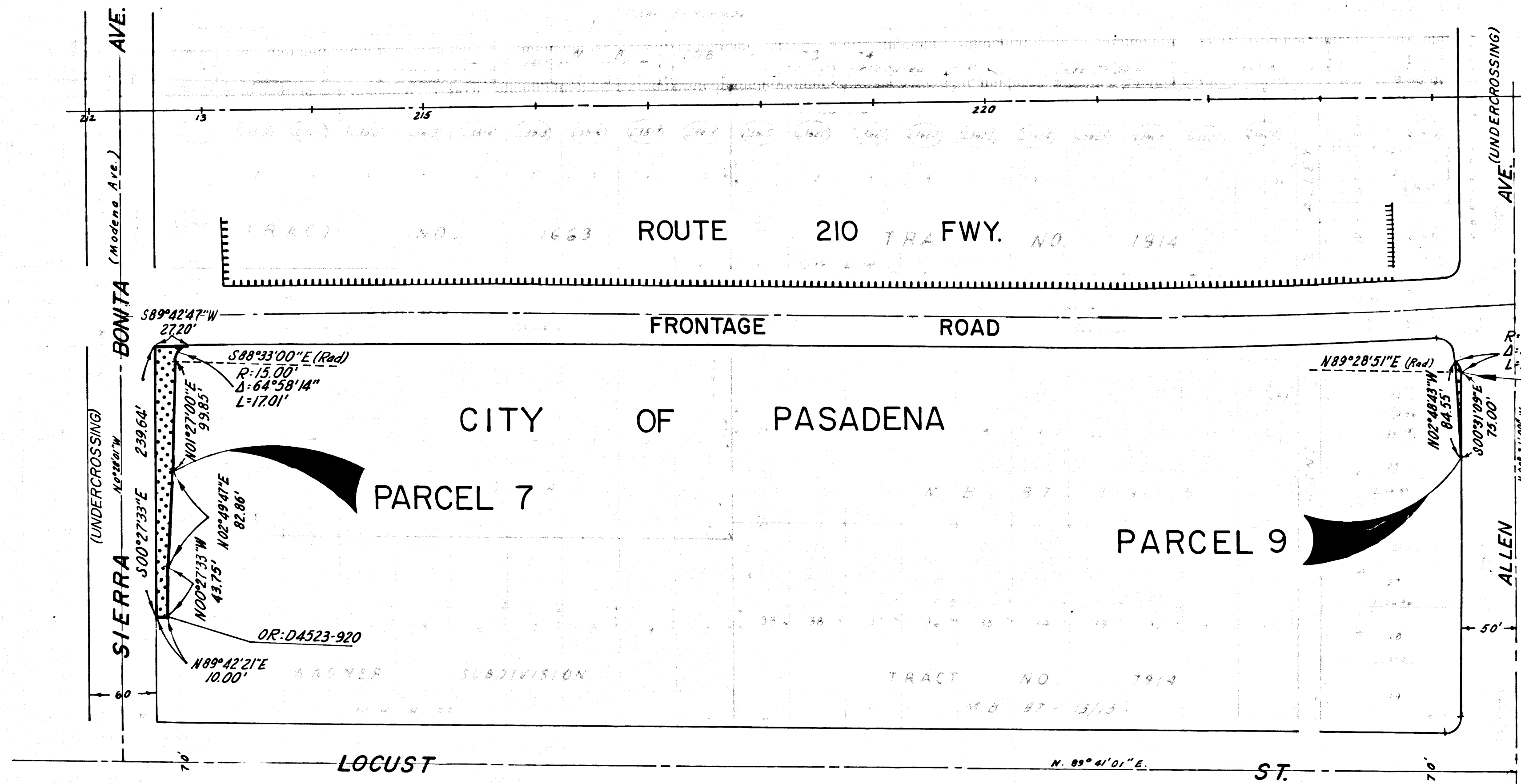

INTERSTATE
 STATE OF CALIFORNIA
 BUSINESS AND TRANSPORTATION AGENCY
 DEPARTMENT OF TRANSPORTATION
PROPOSED RELINQUISHMENT

0 50 100 150 200

AREA TO BE RELINQUISHED [Dotted Box]
 ACCESS PROHIBITED [Hatched Box]

DR'N BY <i>JV</i>	R. W. MAP NO. <i>F/216-10</i>
CLC BY <i>MR</i>	CONTRACT NO. <i>155024</i>
CHK'D BY <i>RJS</i>	REL-981
REVISED	

COUNTY ENGINEER'S COPY

DIST.	COUNTY	ROUTE	POST MILE	SHEET NO.	TOTAL SHEETS
07	LA	210	25.3/27.9	7	15

CITY OF PASADENA

FILED WITH LOS ANGELES COUNTY RECORDER
APR 15 1976

R. W. Folkins
SENIOR TRANSPORTATION ENGINEER
RIGHT OF WAY ENGINEERING
REGISTERED CIVIL ENGINEER NO. 6079

1-13-76
DATE

Recorded in the Office of the County Recorder
LOS ANGELES COUNTY

S.H.M.B. No. Pg.
DATE

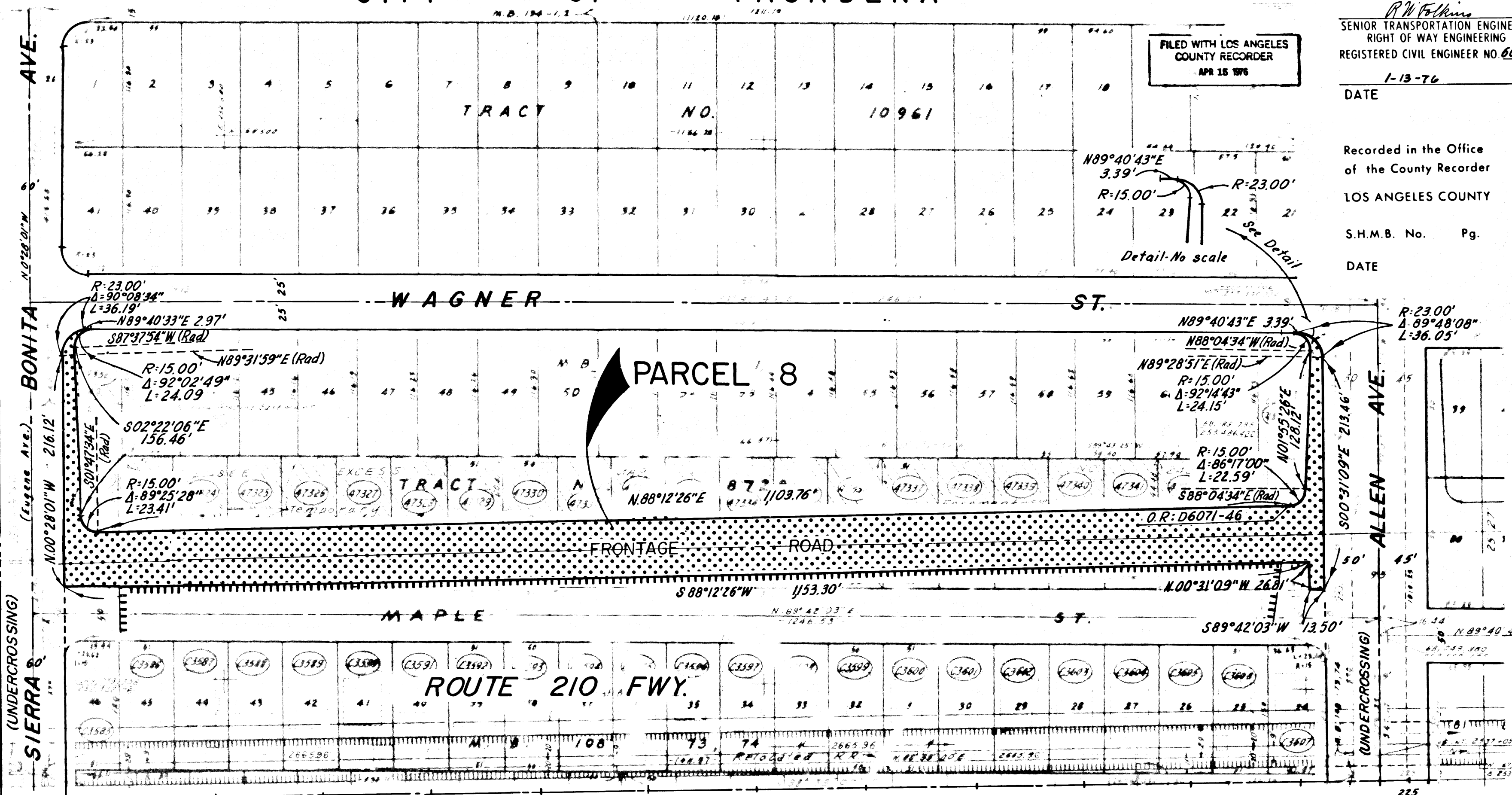

INTERSTATE
STATE OF CALIFORNIA
BUSINESS AND TRANSPORTATION AGENCY
DEPARTMENT OF TRANSPORTATION

PROPOSED RELINQUISHMENT

0 50 100 150 200

AREA TO BE RELINQUISHED
ACCESS PROHIBITED

DR'N BY JV	R/W MAP NO F1216-11
C'LC BY MR	CONTRACT NO 155024
C'KD BY RJS	REL-981
REVISED	

COUNTY ENGINEER'S COPY

DIST.	COUNTY	ROUTE	POST MILES	SHEET NO.	TOTAL SHEETS
07	LA	210	253/27.9	8	15

R.M. Folkins
 SENIOR TRANSPORTATION ENGINEER
 RIGHT OF WAY ENGINEERING
 REGISTERED CIVIL ENGINEER NO. 6079

1-13-76

DATE

Recorded in the Office
 of the County Recorder

LOS ANGELES COUNTY

S.H.M.B. No. Pg.

DATE

FILED WITH LOS ANGELES
 COUNTY RECORDER
 APR 15 1976

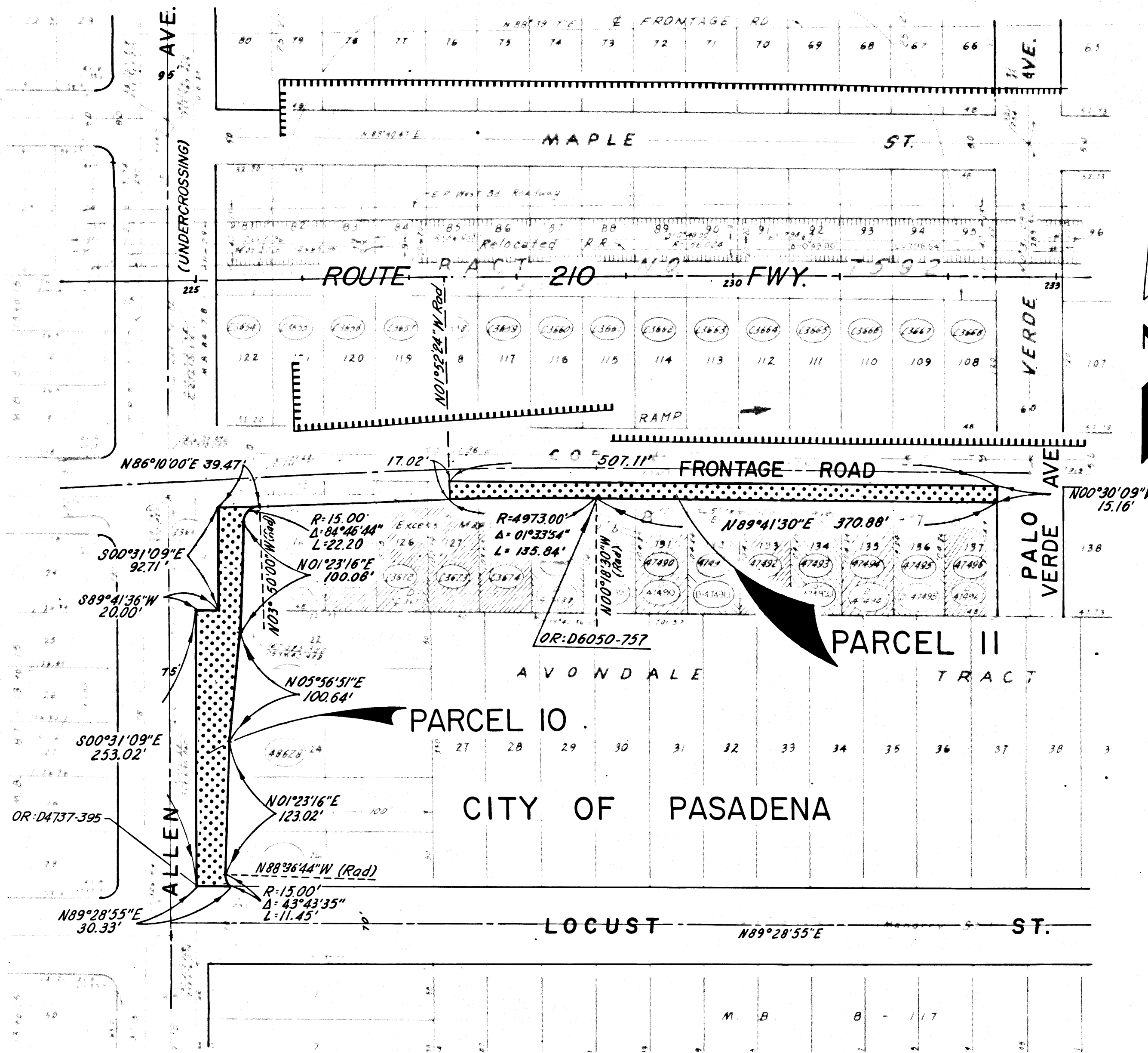

INTERSTATE
 STATE OF CALIFORNIA
 BUSINESS AND TRANSPORTATION AGENCY
 DEPARTMENT OF TRANSPORTATION

PROPOSED RELINQUISHMENT

0 50 100 150 200

AREA TO BE RELINQUISHED ACCESS PROHIBITED

DRN BY	JV	R/W MAP NO	F1217-1
CLC BY	MR	CONTRACT NO	155024
CK'D BY	RJS	REL-	981
REVISED			

DATE	PLATE	POST MILED	NO.	SHEET
07 LA	210	25.3/27.9	9	15

CITY OF PASADENA

R.W. Foltz
 SENIOR TRANSPORTATION ENGINEER
 RIGHT OF WAY ENGINEERING
 REGISTERED CIVIL ENGINEER NO. 6079
 1-13-76

Recorded in the Office
 of the County Recorder
 LOS ANGELES COUNTY
 S.H.M.B. No. Pg.
 DATE

FILED WITH LOS ANGELES
 COUNTY RECORDER
 APR 15 1976

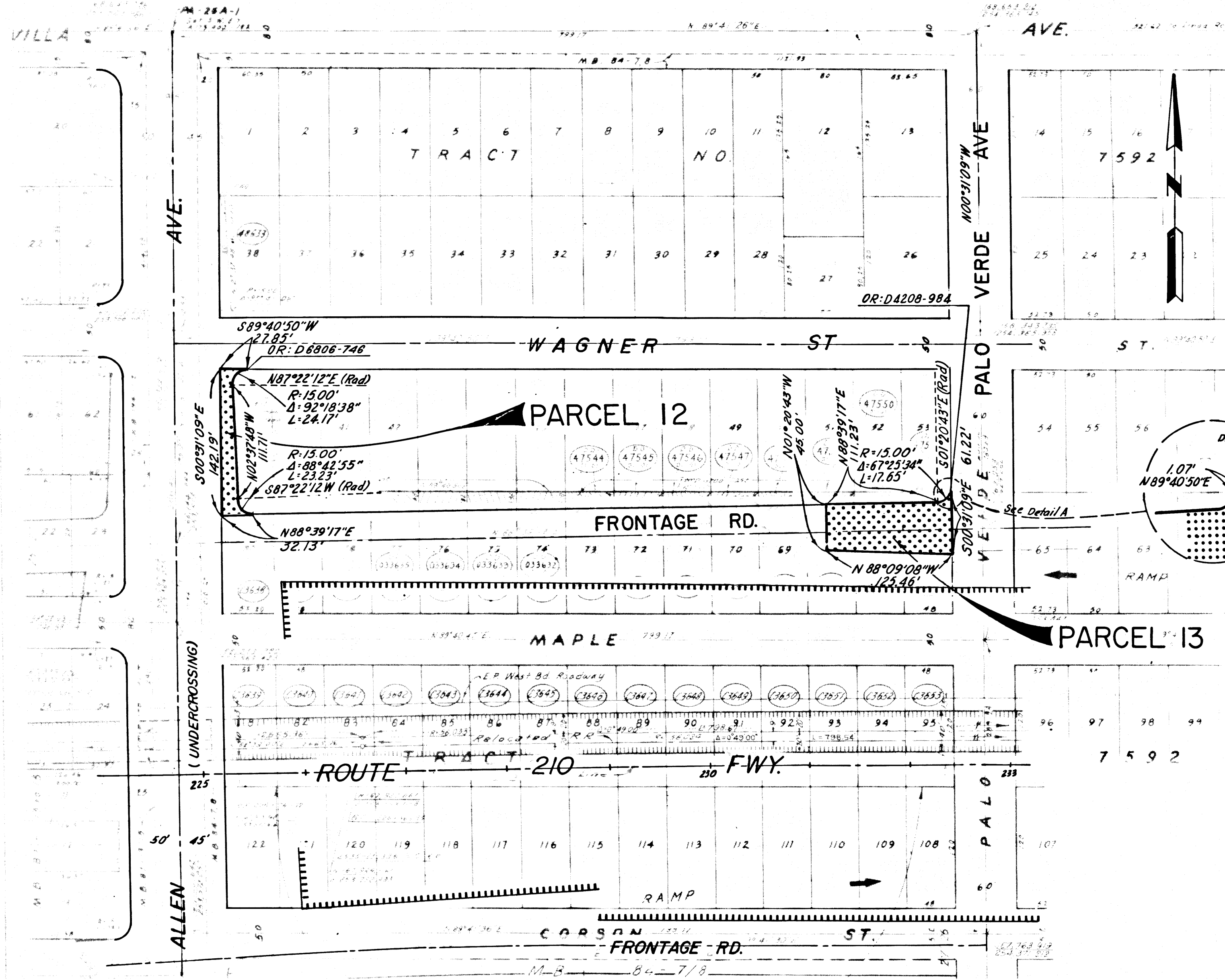

INTERSTATE
 STATE OF CALIFORNIA
 BUSINESS AND TRANSPORTATION AGENCY
 DEPARTMENT OF TRANSPORTATION

PROPOSED RELINQUISHMENT

0 50 100 150 200

AREA TO BE RELINQUISHED

ACCESS PROHIBITED

DRN BY	JV	R/W MAP NO	F1217-2
C/LC BY	MR	CONTRACT NO	155024
C/K'D BY	RJS	REL	981
REVISED			

COUNTY ENGINEER'S COPY

07	LA	210	25.3/27.9	10	15
----	----	-----	-----------	----	----

R.M. [Signature]
 SENIOR TRANSPORTATION ENGINEER
 RIGHT OF WAY ENGINEERING
 REGISTERED CIVIL ENGINEER NO. 6079

1-13-76
 DATE

Recorded in the Office
 of the County Recorder
 LOS ANGELES COUNTY

S.H.M.B. No. Pg.
 DATE

FILED WITH LOS ANGELES
 COUNTY RECORDER
 APR 15 1976

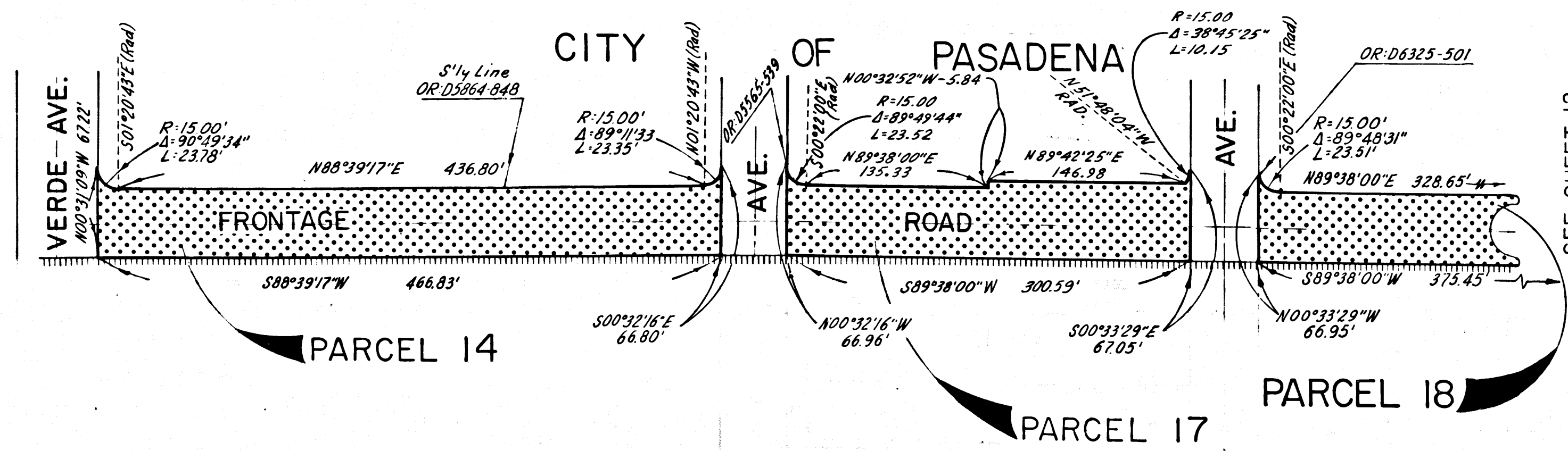

ROUTE 210 FWY.

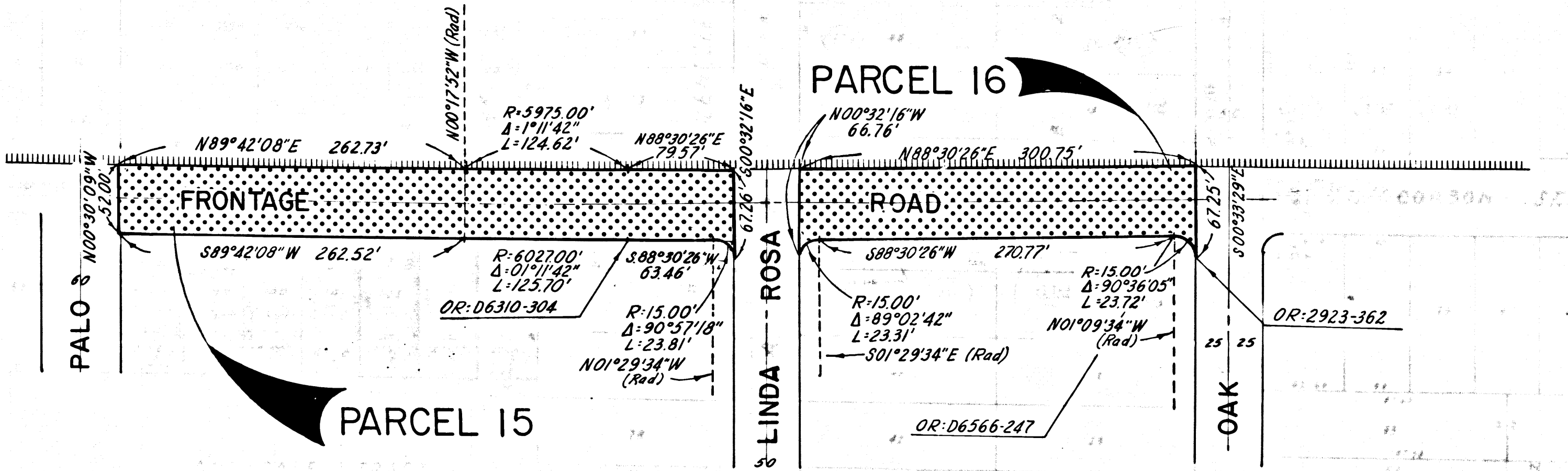

INTERSTATE
 STATE OF CALIFORNIA
 BUSINESS AND TRANSPORTATION AGENCY
 DEPARTMENT OF TRANSPORTATION

PROPOSED RELINQUISHMENT

0 50 100 150 200

AREA TO BE RELINQUISHED [Stippled Area]
 ACCESS PROHIBITED [Hatched Area]

DR'N BY	JV	R/W MAP NO	F1217-3
C'LC BY	MR	CONTRACT NO	155024
C'KD BY	RJS		
REVISED			REL-981

COUNTY ENGINEER'S COPY

DIST	COUNTY	ROUTE	POST MILES	SHEET NO.	TOTAL SHEETS
07	LA	210	25.3/27.9	11	15

R.W. Fellows
 SENIOR TRANSPORTATION ENGINEER
 RIGHT OF WAY ENGINEERING
 REGISTERED CIVIL ENGINEER NO. 6079

1-13-76
 DATE

Recorded in the Office
 of the County Recorder
 LOS ANGELES COUNTY

S.H.M.B. No. Pg.
 DATE

FILED WITH LOS ANGELES
 COUNTY RECORDER
 APR 15 1976

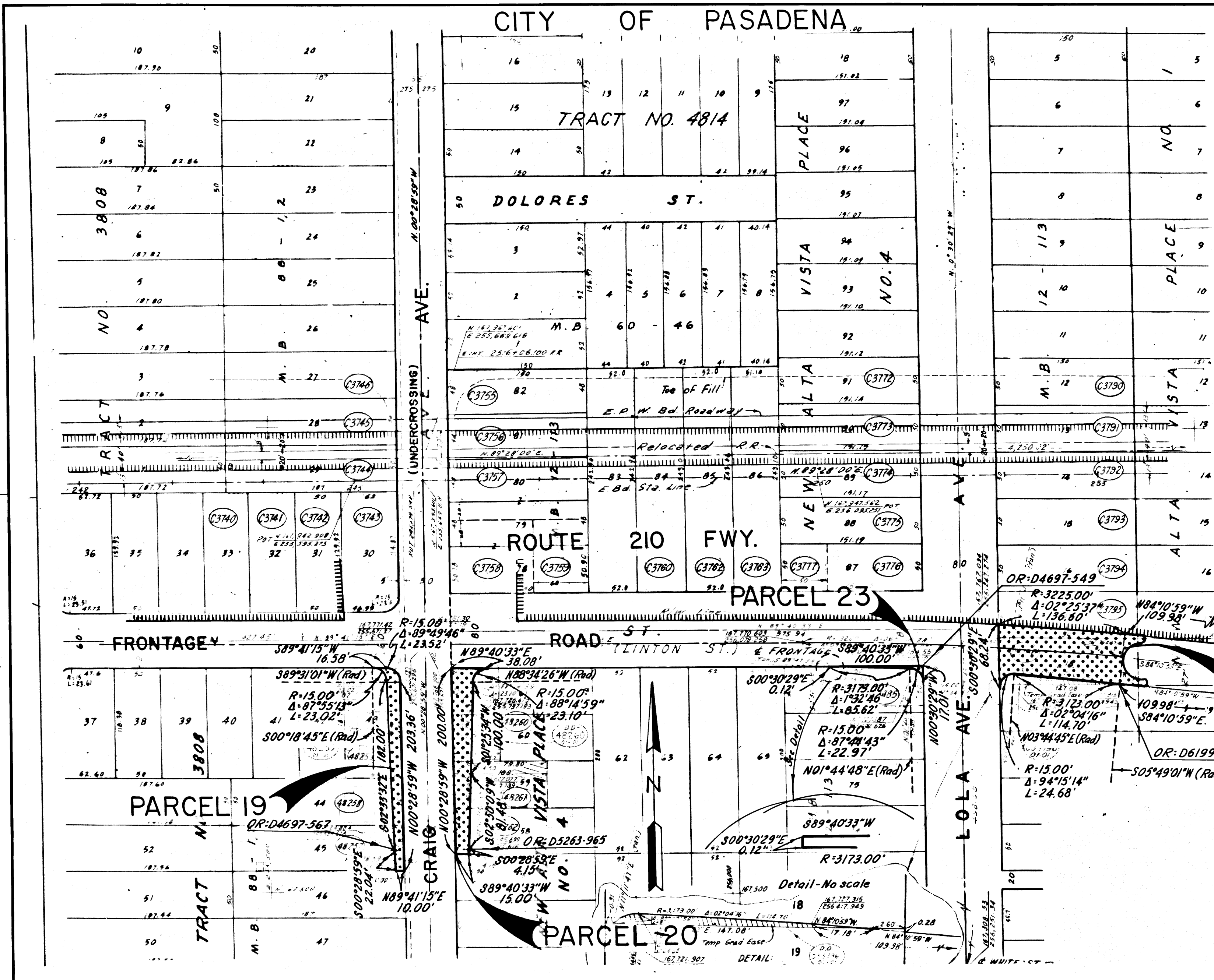

SEE SHEET 13

INTERSTATE
 STATE OF CALIFORNIA
 BUSINESS AND TRANSPORTATION AGENCY
 DEPARTMENT OF TRANSPORTATION

PROPOSED RELINQUISHMENT

0 50 100 150 200

AREA TO BE RELINQUISHED ACCESS PROHIBITED

DR'N BY	JV	R/W MAP NO	F1217-4
C'LC BY	MR	CONTRACT NO	155024
C'K'D BY	RJS		REL-981
REVISED			

CITY OF PASADENA

POST MILES	SHEET NO.	TOTAL SHEETS
07 LA 10 253/279	12	15

R.W. Folkin
 SENIOR TRANSPORTATION ENGINEER
 RIGHT OF WAY ENGINEERING
 REGISTERED CIVIL ENGINEER NO. 6079

1-13-76
 DATE

Recorded in the Office
 of the County Recorder
 LOS ANGELES COUNTY

S.H.M.B. No. Pg.
 DATE

FILED WITH LOS ANGELES
 COUNTY RECORDER
 APR 15 1976

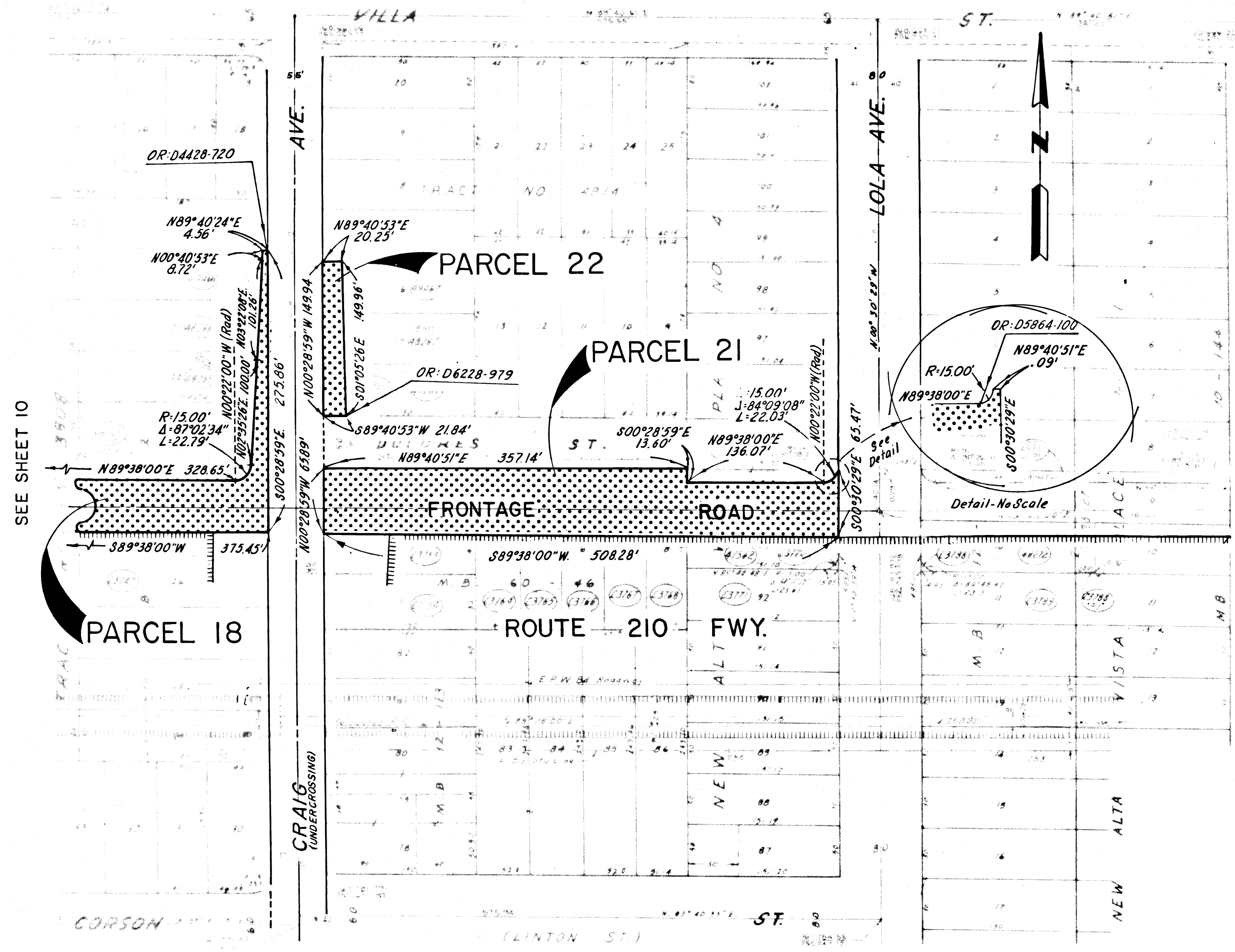

SEE SHEET 10

INTERSTATE
 STATE OF CALIFORNIA
 BUSINESS AND TRANSPORTATION AGENCY
 DEPARTMENT OF TRANSPORTATION
PROPOSED RELINQUISHMENT

0 50 100 150 200

AREA TO BE RELINQUISHED ACCESS PROHIBITED

DR'N BY <i>JV</i>	R/W MAP NO <i>F1217-5</i>
C'LC BY <i>GT</i>	CONTRACT NO <i>155024</i>
C'KD BY <i>RJS</i>	REL-981
REVISED	

COUNTY ENGINEER'S COPY

LINE	UNITS	FEET	INCHES	FRACTIONS	FEET	INCHES	FRACTIONS
07	LA	210	25.3	27.9	13	15	

R.W. Fitch
 SENIOR TRANSPORTATION ENGINEER
 RIGHT OF WAY ENGINEERING
 REGISTERED CIVIL ENGINEER NO. 6079

1-13-76
 DATE

Recorded in the Office
 of the County Recorder
 LOS ANGELES COUNTY

S.H.M.B. No. Pg.
 DATE

FILED WITH LOS ANGELES
 COUNTY RECORDER
 APR 25 1976

SEE SHEET 15

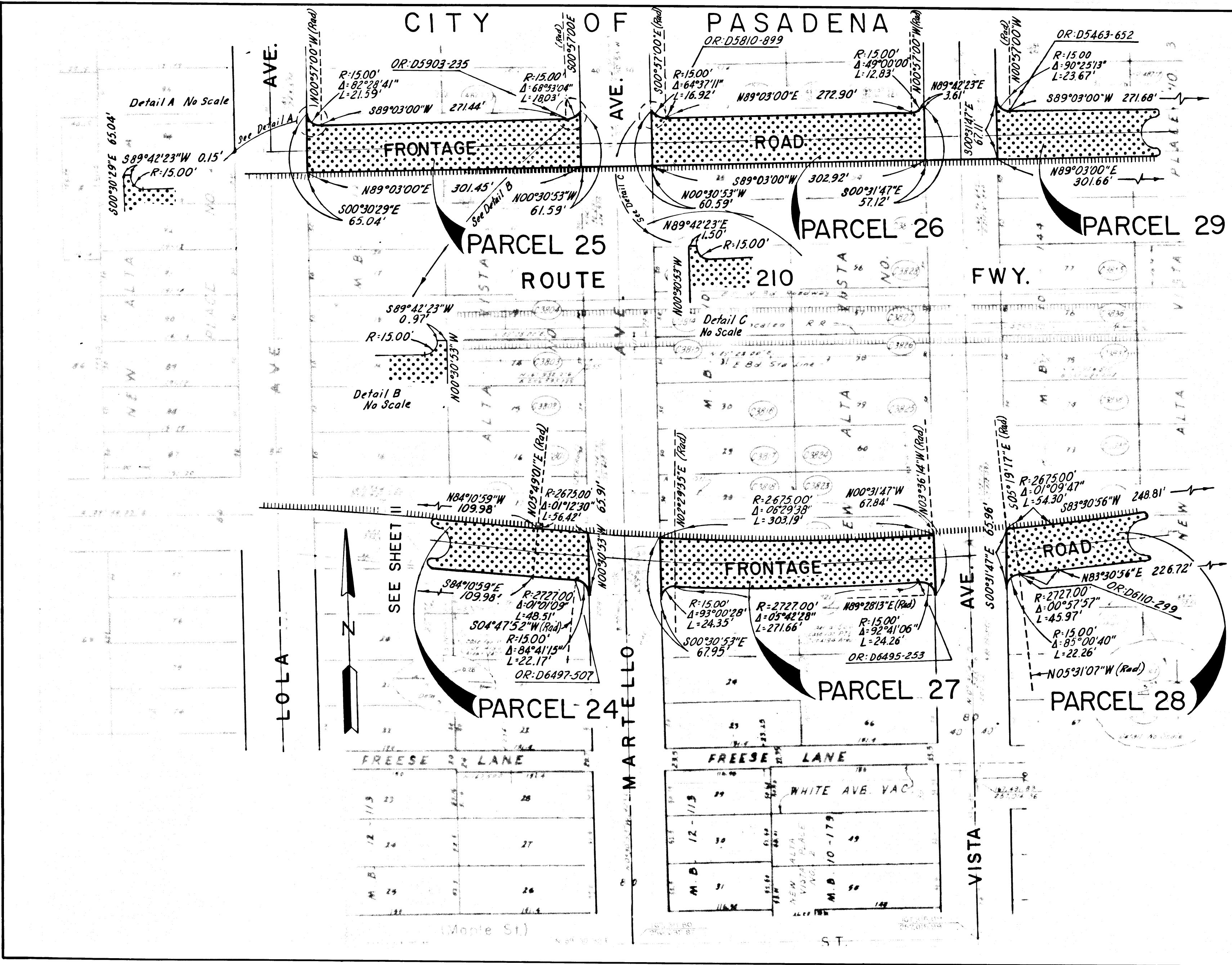

INTERSTATE
 STATE OF CALIFORNIA
 BUSINESS AND TRANSPORTATION AGENCY
 DEPARTMENT OF TRANSPORTATION

PROPOSED RELINQUISHMENT

0 50 100 150 200

AREA TO BE RELINQUISHED

ACCESS PROHIBITED

DR'N BY	JV	R/W MAP NO	F1217-6
C/LC BY	TT	CONTRACT NO	155024
C/K'D BY	RJS		
REVISED			

REL-981

DIST.	COUNTY	ROUTE	POST MILES	SHEET NO.	SHEET
07	LA	210	25.3/279	14	15

R.W. Williams
 SENIOR TRANSPORTATION ENGINEER
 RIGHT OF WAY ENGINEERING
 REGISTERED CIVIL ENGINEER NO. 6079
 1-13-76

Recorded in the Office
 of the County Recorder
 LOS ANGELES COUNTY

S.H.M.B. No. Pg.
 DATE

FILED WITH LOS ANGELES
 COUNTY RECORDER
 APR 15 1976

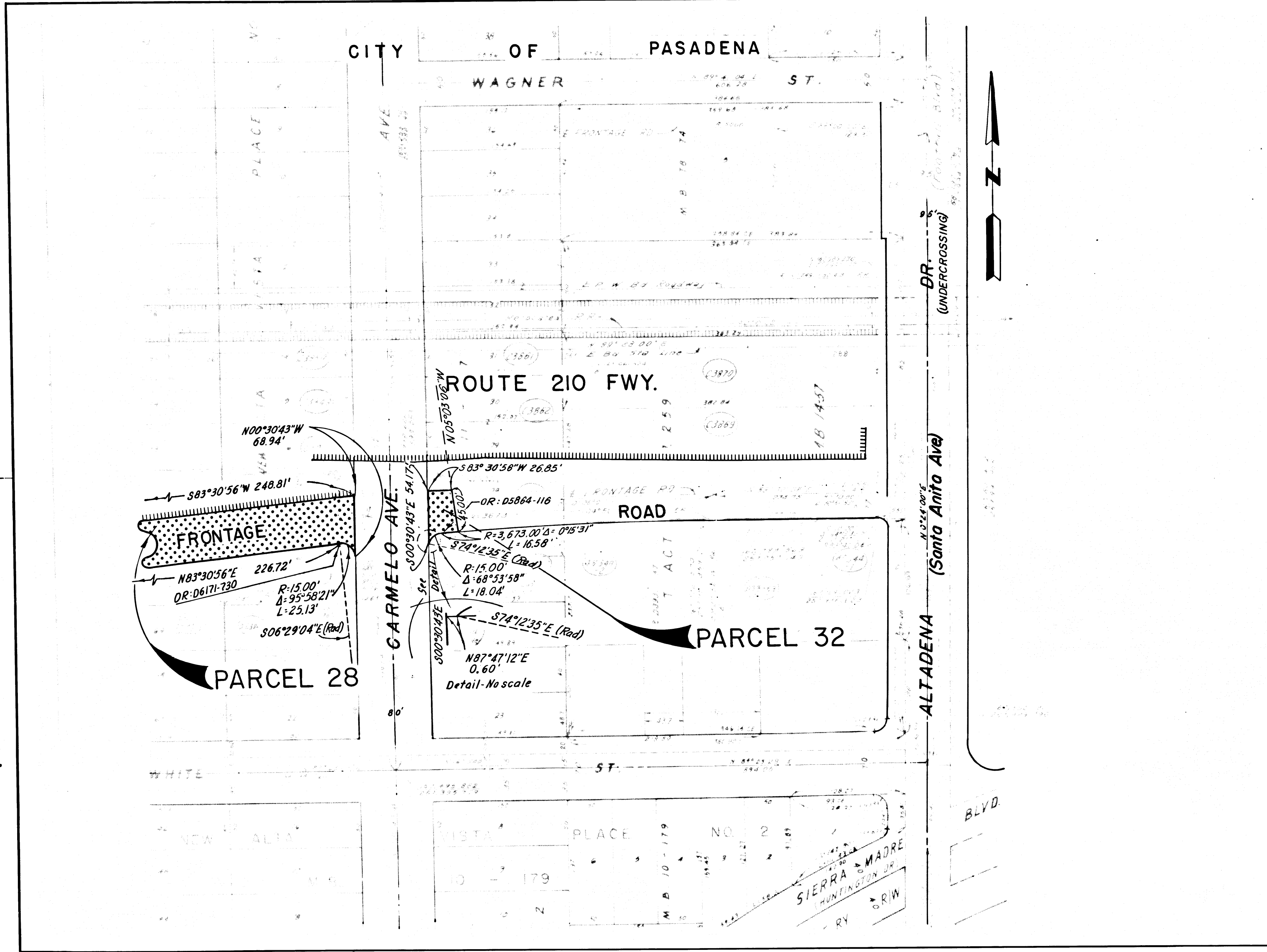

INTERSTATE
 STATE OF CALIFORNIA
 BUSINESS AND TRANSPORTATION AGENCY
 DEPARTMENT OF TRANSPORTATION

PROPOSED RELINQUISHMENT

0 50 100 150 200

AREA TO BE RELINQUISHED

ACCESS PROHIBITED

DR'N BY	JV	R/W MAP NO	F1217-7
C'LC BY	TT	CONTRACT NO	155024
C'K'D BY	RJS		
REVISED			REL-981

COUNTY ENGINEER'S COPY

COUNTY	ROUTE	FILE NO.	SHEET NO.	SHEET
07 LA	210	253/27.9	15	15

CITY OF PASADENA

R.W. Collins
 SENIOR TRANSPORTATION ENGINEER
 RIGHT OF WAY ENGINEERING
 REGISTERED CIVIL ENGINEER NO 6079

1-13-76

DATE

Recorded in the Office
 of the County Recorder
 LOS ANGELES COUNTY

S.H.M.B. No. Pg.

DATE

FILED WITH LOS ANGELES
 COUNTY RECORDER
 APR 15 1976

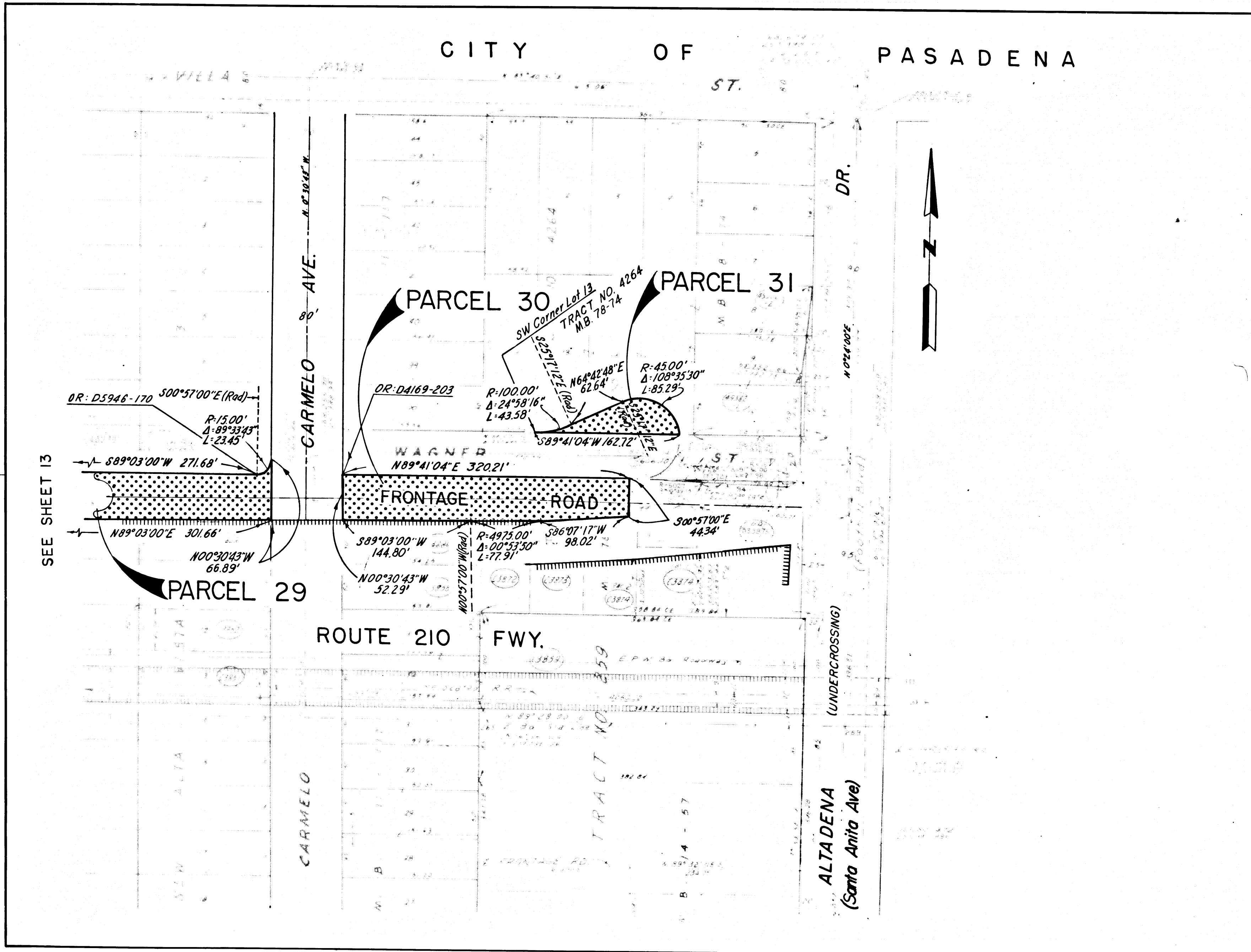

INTERSTATE
 STATE OF CALIFORNIA
 BUSINESS AND TRANSPORTATION AGENCY
 DEPARTMENT OF TRANSPORTATION

PROPOSED RELINQUISHMENT

0 50 100 150 200

AREA TO BE RELINQUISHED
 ACCESS PROHIBITED

DR'N BY <i>JV</i>	R/W MAP NO <i>F1217-8</i>
C'LC BY <i>TT</i>	CONTRACT NO <i>155024</i>
C'KD BY <i>RJS</i>	REL-981
REVISED	

COUNTY ENGINEER'S COPY