

Blk 14 p 73

BOOK 14 PAGE 73

STATE OF CALIFORNIA
BUSINESS AND TRANSPORTATION AGENCY
DEPARTMENT OF TRANSPORTATION

DIST	COUNTY	ROUTE	POST MILES	SHEET NO.	TOTAL SHEETS
07	LA	210	24.7/25.3	1	9
		134	13.0/13.3		
		7	32.1/32.7		

4181
FILED
AT REQUEST OF
DEPT. OF PUBLIC WORKS
APR 21 1976
MIN. PAST 4 PM
IN BOOK 14
AT PAGE 73
OF STATE HIGHWAY MAPS
LOS ANGELES COUNTY, CALIF.
COUNTY RECORDER
BY *J. Davis*
Deputy *FREE*

R.W. Fother
RIGHT OF WAY ENGINEERING
REGISTERED CIVIL ENGINEER NO. 6079

DATE _____

Recorded in the Office
of the County Recorder
LOS ANGELES COUNTY

S.H.M.B. No. _____ Pg. _____

RIGHT OF WAY MAPS OF
STATE HIGHWAY
In the City of Pasadena on Route 210 Fwy. from Orange Grove Blvd.
to Fair Oaks Ave; On Route 134 Fwy. from Orange Grove Blvd. to
Route 210 Fwy.; On Route 7 Fwy. from Del Mar Blvd. to Route 210 Fwy.

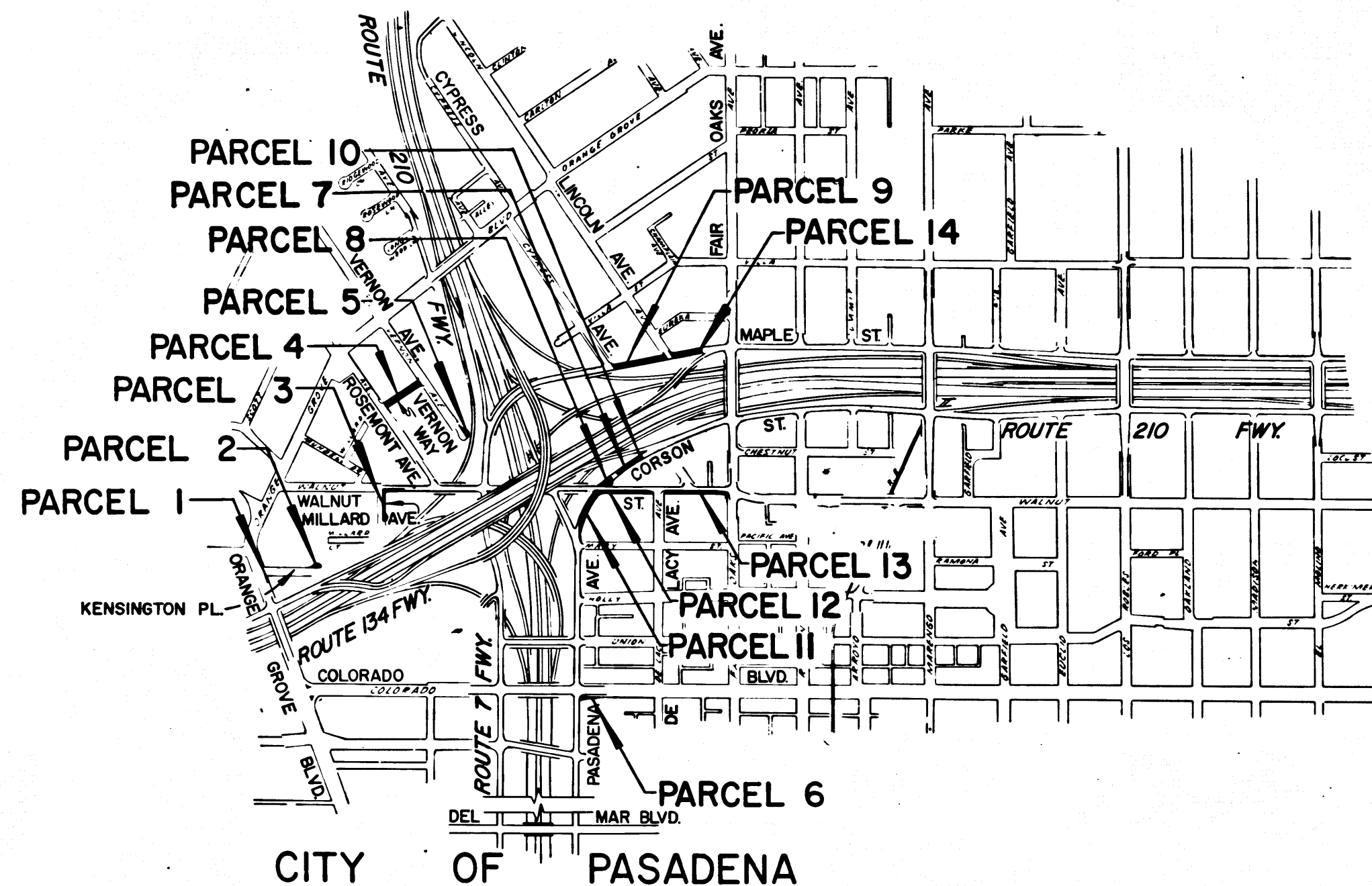

INTERSTATE

STATE OF CALIFORNIA
BUSINESS AND TRANSPORTATION AGENCY
DEPARTMENT OF TRANSPORTATION

PROPOSED RELINQUISHMENT

0 600 1200 1800 2400

AREA TO BE RELINQUISHED

DR'N BY <i>U.K.</i>	R/W MAP NO. <i>FIRM, FIRM</i>
C'LC BY <i>M.R.</i>	CONTRACT NO. <i>07-15501A</i>
C'K'D BY <i>J.C.</i>	REL-901
REVISED <i>11-7-75</i>	

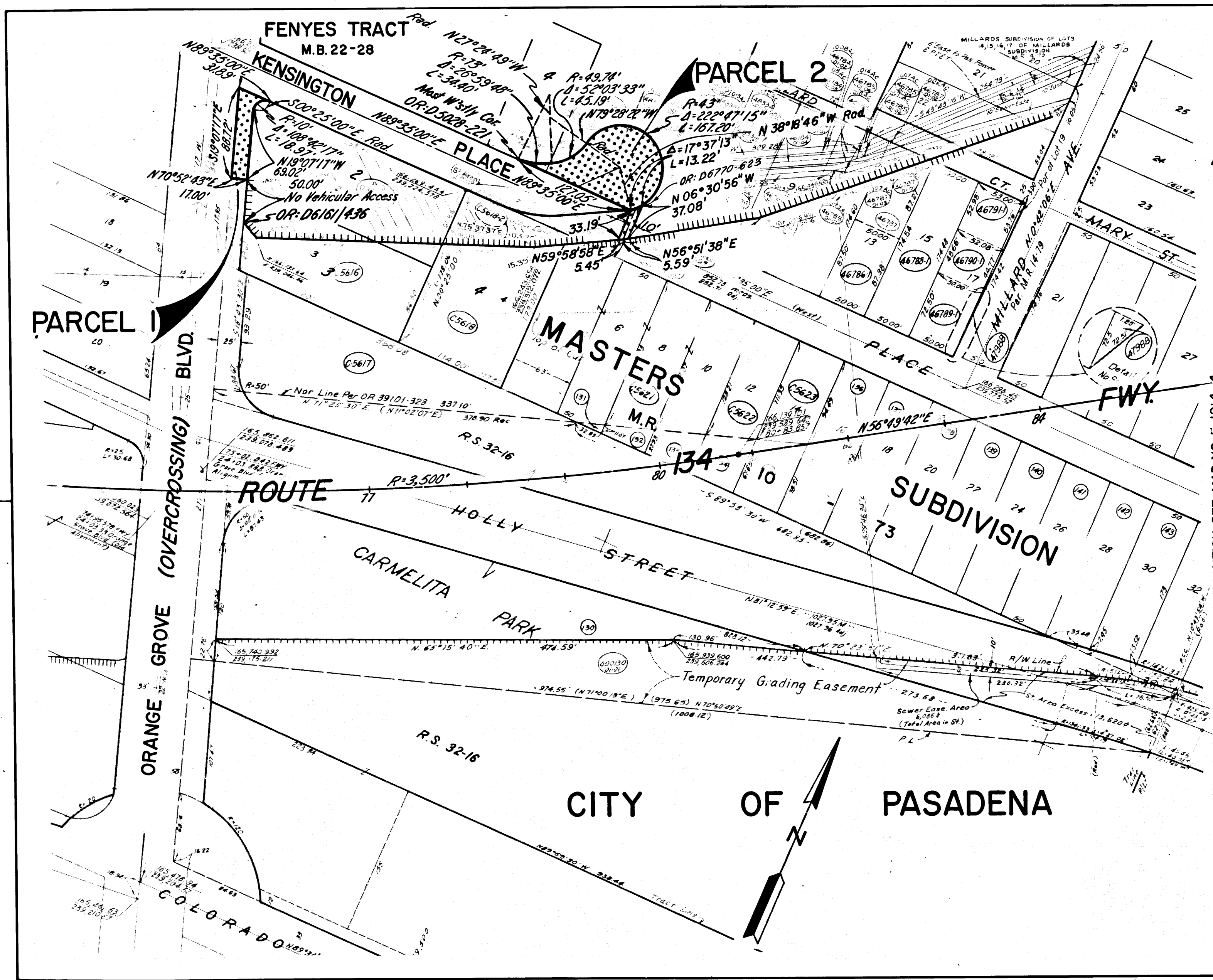

FILED WITH LOS ANGELES COUNTY RECORDER	DIST	COUNTY	ROUTE	POST MILES	SHEET NO.	TOTAL SHEETS
APR 21 1976	07	LA	210	247/253	2	9
				134	13.0/13.3	
				7	32/132.7	

PARCEL NO.	GRANTOR OR GRANTEE	ACQUIRE
C5621	Cascade United Corp	33,875
C5622	Chulakian	5,988
C5623	Dahlheim, et ux	5,153
C5617	City of Pasadena	20,386
C5618	Edith M. Shaffer	19,774
C5619		1,001
C5616	Bukowski	39,663
C5615	A. J. Tamimi	
46784	Brayton, et ux	8,733
46785	Houliard, et ux	8,730
46786	Chavez Admin-Trix	4,372
46787	Acosta, et ux	4,365
46788	Smith	8,724
46789	Binard, et ux	3,625
46790	Sherwood, et ux	2,491
46791	Mitchell, et ux	2,803
47988	E. Millard	45
48330	Blume	86
48331	Swanson	3,641
48332	Aasen	8,744
48333	Scharschmidt	8,741
48334	Kanahara	8,725
49783	City of Pasadena	1,329
130	City of Pasadena	4,019 Ac
131	Shaffer	Ac Fee 6-6-52 39101-323
132	Kawamura	Fee 5-23-57 36362-417
133	Hudson, et ux	Fee 11-18-50 49970-257
134	Chulakian	Fee 5-29-57 36414-323
135	Paulley, et ux	Fee 7-11-52 39360-342
136	Cleary, et al	Fee 2-5-52 38795-434
137	Clifton, et ux	Fee 9-12-50 34270-328
138	Siebert	Fee 9-26-50 34401-448
139	McWhirt	Fee 9-22-50 34372-304
140	Zompiello, et ux	Fee 9-15-50 34311-412
141	Lear, et al	Fee 9-26-50 34401-439
142	Meissner	Fee 8-22-50 34079-293
143	Chan Way, et al	Fee 5-6-52 38867-420
		Fee 9-22-50 34372-243

FOR CONTINUATION SEE MAP NO F-1214-4

R. W. Fisher
 SENIOR ENGINEER,
 RIGHT OF WAY ENGINEERING
 REGISTERED CIVIL ENGINEER NO. 6079

DATE _____
 Recorded in the Office
 of the County Recorder
 LOS ANGELES COUNTY
 S.H.M.B. No. Pg.

INTERSTATE

STATE OF CALIFORNIA
 BUSINESS AND TRANSPORTATION AGENCY
 DEPARTMENT OF TRANSPORTATION

PROPOSED RELINQUISHMENT

0 50 100 150 200

AREA TO BE RELINQUISHED

ACCESS PROHIBITED

DR'N BY <i>L.K.</i>	R/W MAP NO. <i>F1214-5</i>
C'LC BY <i>M.R.</i>	CONTRACT NO. <i>07-15504</i>
C'KD BY <i>J.C.</i>	REL-901
REVISED	

11-29-75

DIST	COUNTY	ROUTE	POST MILES	SHEET NO	TOTAL SHEETS
07	LA	210	247.253	3	9
		134	130.133		
			7.321327		

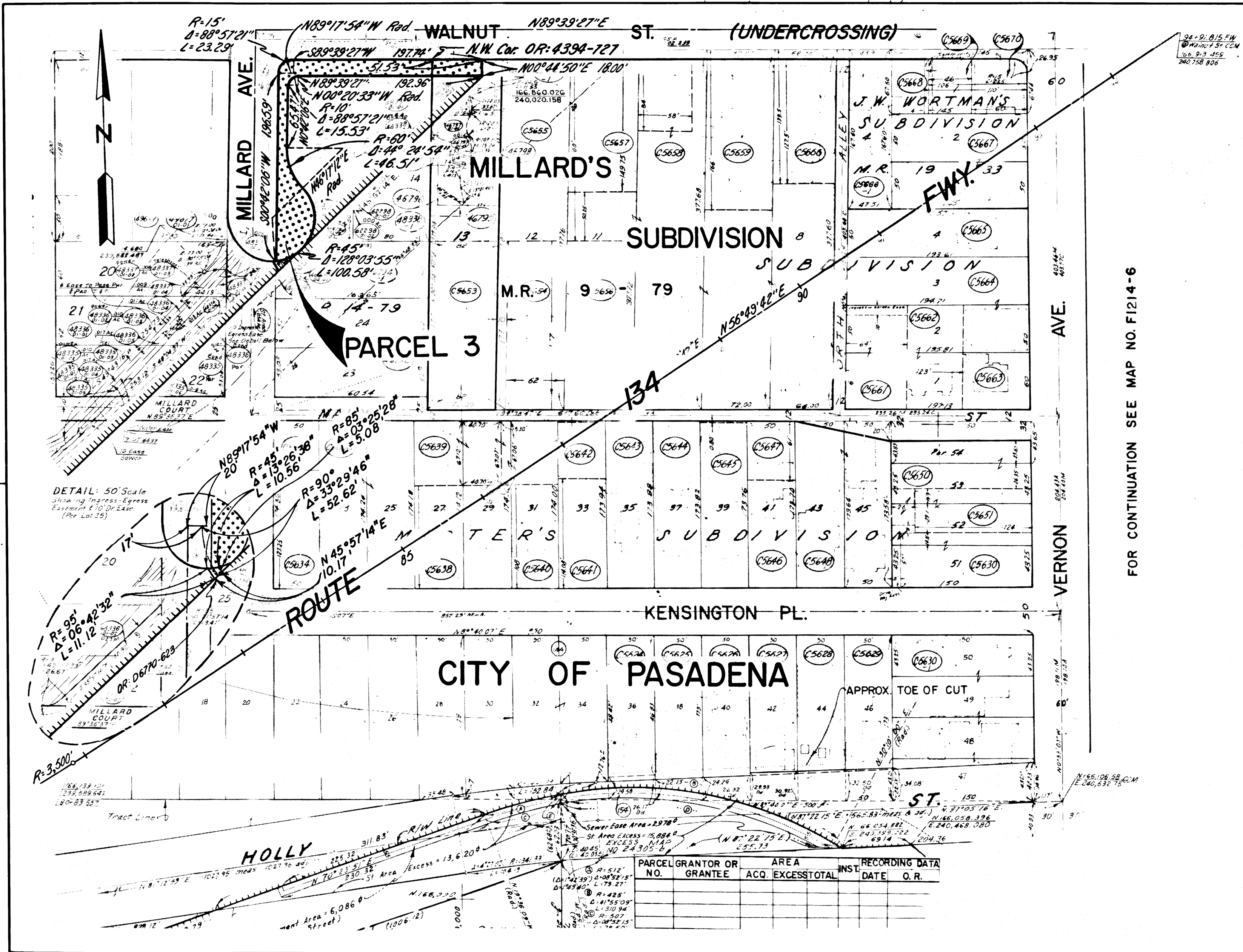

PARCEL NO	GRANTOR OR GRANTEE	ACQ.	EXCESS	TOTAL	INST. DATE	RECORDING DATA
C5624	Nakamura					
C5625	Kodama, et ux					
C5626	Yamashita, et ux					
C5627	Brand					
C5628	Huber					
C5629	Inouye					
C5630	1st African Church					
C5634	Fletcher, et ux					
C5635	Carino					
C5636	Holtz, et ux					
C5638	Junius, et ux					
C5639	Ramirez					
C5640	Williams, et ux					
C5641	Castleton, et ux					
C5642	Compton, et ux					
C5643	Koch, et ux					
C5644	Taylor, et ux	0,873	0,893	Fee 51567	D3642	
C5645	Lewis, et ux	0,650	0,650	Fee 22867	D3569	
C5646	Yamaoka, et ux	5,637	5,637	Fee 42767	D3620	
C5647	Yamaoka, et ux	3,050	3,050	Fee 42567	D3623	
C5648	Pearl and Amy Church	16,364	16,364	Fee 61267	D3668	
C5650	Milton	7,500	7,500	Fee 21467	D3557	
C5651	Ogawa, et ux	5,704	5,704	Fee 3,667	D3574	
C5653	Abiah, et ux	14,512	14,512	Fee 1,568	D3877	
C5654	Dagley, et ux	10,972	10,972	Fee 2,767	D3857	
C5655	Rubalcava	14,453	14,453	Fee 3,136	D3938	
C5656	J. S. Caton	12,797	12,797	Fee 1,236	D3892	
C5657	Bishop, et ux	9,916	9,916	Fee 3,266	D3950	
C5658	McAdam, et ux	6,769	6,769	Fee 1,066	D3790	
C5659	Stewart, et ux	11,088	11,088	Fee 6,256	D4043	
C5661	Corrales, et ux	7,040	7,040	Fee 2,267	D3569	
C5662	Dy, et ux	6,490	6,490	Fee 4,136	D3612	
C5663	Sunari	4,408	4,408	Fee 2,146	D3556	
C5664	Roy	13,321	13,321	Fee 1,168	D4182	
C5665	Valenzuela, et ux	9,650	9,650	Fee 3,106	D3579	
C5666	Duke, et ux	8,415	8,415	Fee 5,168	D3987	
C5667	LeMay, et ux	14,500	14,500	Fee 9,216	D3774	
C5668	Aileruzzo	2,162	2,162	Fee 2,146	D3556	
C5669	Fletcher, et ux	2,550	2,550	Fee 3,266	D3590	
C5670	Helley, et ux	3,278	3,278	Fee 6,867	D3665	
46792	Nishi	8,505	8,505	Fee 4,226	D3977	
46793	Whealen, et ux	8,353	8,353	Con'd 1,287	D4618	
46794	Gilbert, et ux	13,676	13,676	Fee 1,287	D4955	
46795	Nichum	4,334	4,334	Fee 2,296	D3871	
46796	Geiger, et ux	1,720	1,720	Fee 2,286	D3869	
46797	Byers	2,121	2,121	Fee 2,296	D3871	
46798	Garrison, et ux	1,728	1,728	Fee 5,768	D3983	
46799	Freeman, et ux	1,897	1,897	Fee 2,146	D3858	
145	Whitson, et ux	1,461	1,461	Fee 10,130	D4550	

R. W. Folke
SENIOR ENGINEER
RIGHT OF WAY ENGINEERING
REGISTERED CIVIL ENGINEER NO. 6079

DATE FILED WITH LOS ANGELES COUNTY RECORDER
APR 21 1975

Recorded in the Office of the County Recorder
LOS ANGELES COUNTY

S.H.M.B. No. Pg.

FOR CONTINUATION SEE MAP NO. F1214-6

INTERSTATE

STATE OF CALIFORNIA
BUSINESS AND TRANSPORTATION AGENCY
DEPARTMENT OF TRANSPORTATION

PROPOSED RELINQUISHMENT

0 50 100 150 200

AREA TO BE RELINQUISHED XXXX
ACCESS PROHIBITED XXXX

DR'N BY <i>U.K.</i>	R/W MAP NO. <i>F1214-4</i>
C'L.C BY <i>M.R.</i>	CONTRACT NO. <i>07-155014</i>
C'K'D BY <i>J.C.</i>	REL-901
REVISED <i>3-13-75</i>	

PARCEL NO.	GRANTOR OR GRANTEE	AREA ACQ.	EXCESS	TOTAL	INST. DATE	RECORDING DATA

14 pg 76

DIST	COUNTY	ROUTE	POST MILES	SHEET NO.	TOTAL SHEETS
07	LA	210	247.253	7	9
		134	130.133		
			7.321327		

R.W. Folkin
 SENIOR ENGINEER,
 RIGHT OF WAY ENGINEERING
 REGISTERED CIVIL ENGINEER NO. 6079

DATE FILED WITH LOS ANGELES COUNTY RECORDER
 APR 21 1976

Recorded in the Office
 of the County Recorder
 LOS ANGELES COUNTY

S.H.M.B. No. Pg.

PARCEL NO.	GRANTOR OR GRANTEE	ACRES	DATE	FEES	REMARKS	
C5676	Stella Perry					
C5678	Schumann, et al					
C5679	Nikado					
C5680	Strum, Adm					
C5681	Cheroska, et ux					
C5682	Williams					
C5683	Willfang, Srefua					
C5684	Tangewa, et al					
C5685	Telleson, et ux					
C5686	Huerta					
C5692	Svensden, et al					
C5694	Leggat					
C5695	Williams, et ux					
C5696	Reed, et ux					
C5697	Miyashita, et ux					
C5698	Horensma, et al					
C5699	Conner					
C5700	Lewis, et ux	8.460	8.460	Fee 21566	D3366-97	
C5701	Williams, et ux	8.460	8.460	Fee 10366	D3443-96	
C5702	Johnson	8.460	8.460	Fee 91566	D3427-16	
C5703	Wigand, et al	8.460	8.460	Fee 9166	D3418-1	
C5704	Sakaguchi, et ux	8.460	8.460	Fee 11366	D3472-78	
				3,235	Fee 92366	D3435-10
				12,470	Fee 12266	D3513-38
				2,375	Fee 91566	D3427-19
				2,977	Fee 92866	D3438-91
				6,515	Fee 12966	D3510-11
				10,225	Fee 21366	D3505-43
				3,460	Fee 93066	D3441-94
				8,460	Fee 92166	D3432-58
				8,460	Fee 2866	D3501-61

C5673	Muette	1,294	1,294	Fee 62967	D3687-40	
45210-2	L.A.S.L. RR Co.	2,324	2,324	Q.C. 12568	D4581-57	
45176	Hampton, et ux	4,329	4,329	Fee 4567	D3604-16	
C5677	Harding, et ux	5,491	5,491	Fee 82967	D3750-36	
46910	Adkins, et ux	9,275	9,275	Fee 12867	D3869-37	
46911	Redmond	9,262	9,262	Fee 102467	D3807-23	
46912	Inv. Serv. Loan Assn	9,250	9,250	Fee 101367	D3796-18	
46913	Bramer	9,240	9,240	Fee 21467	D3858-4	
46914	Fudge	5,000	5,000	Fee 11467	D3828-91	
46915	Taylor, et ux	3,900	3,900	Fee 01767	D3820-3	
46916	Elliot, et ux	1,899	1,899	Fee 102467	D3807-2	
46917	Henderson	4,805	4,805	Fee 11767	D3822-2	
47272	Grant, et ux	9,238	1,726	9,238	Fee 122467	D3864-5
C5671	Russell, et ux	5,019	4,056	5,019	Fee 4473	D4823-46
C5672	Remley	6,304	4,89	6,304	Fee 51669	D4371-61
48384	Spendrup	6,500	6,246	6,500	Fee 51871	D5060-25
47983	Goudeau	9,129	3,175	9,129	Fee 11270	D4885-66
47984	Gagnon	6,500	2,422	6,500	Fee 91371	D5188-40
60778	Haywood	7,355	2,164	7,355	Fee 102073	D4864-72
60779	Hiraiwa	8,249	2,653	8,249	Fee 81770	D4803-51

INTERSTATE

STATE OF CALIFORNIA
 BUSINESS AND TRANSPORTATION AGENCY
 DEPARTMENT OF TRANSPORTATION

PROPOSED RELINQUISHMENT

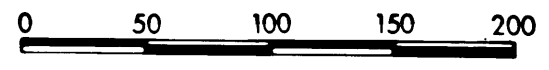

AREA TO BE RELINQUISHED [Dotted Pattern]
 ACCESS PROHIBITED [Hatched Pattern]

DR'N BY <i>L.K.</i>	R/W MAP NO. <i>F1214-3</i>
C'LC BY <i>M.R.</i>	CONTRACT NO. <i>07-15501A</i>
C'K'D BY <i>J.C.</i>	REL-901
REVISED	

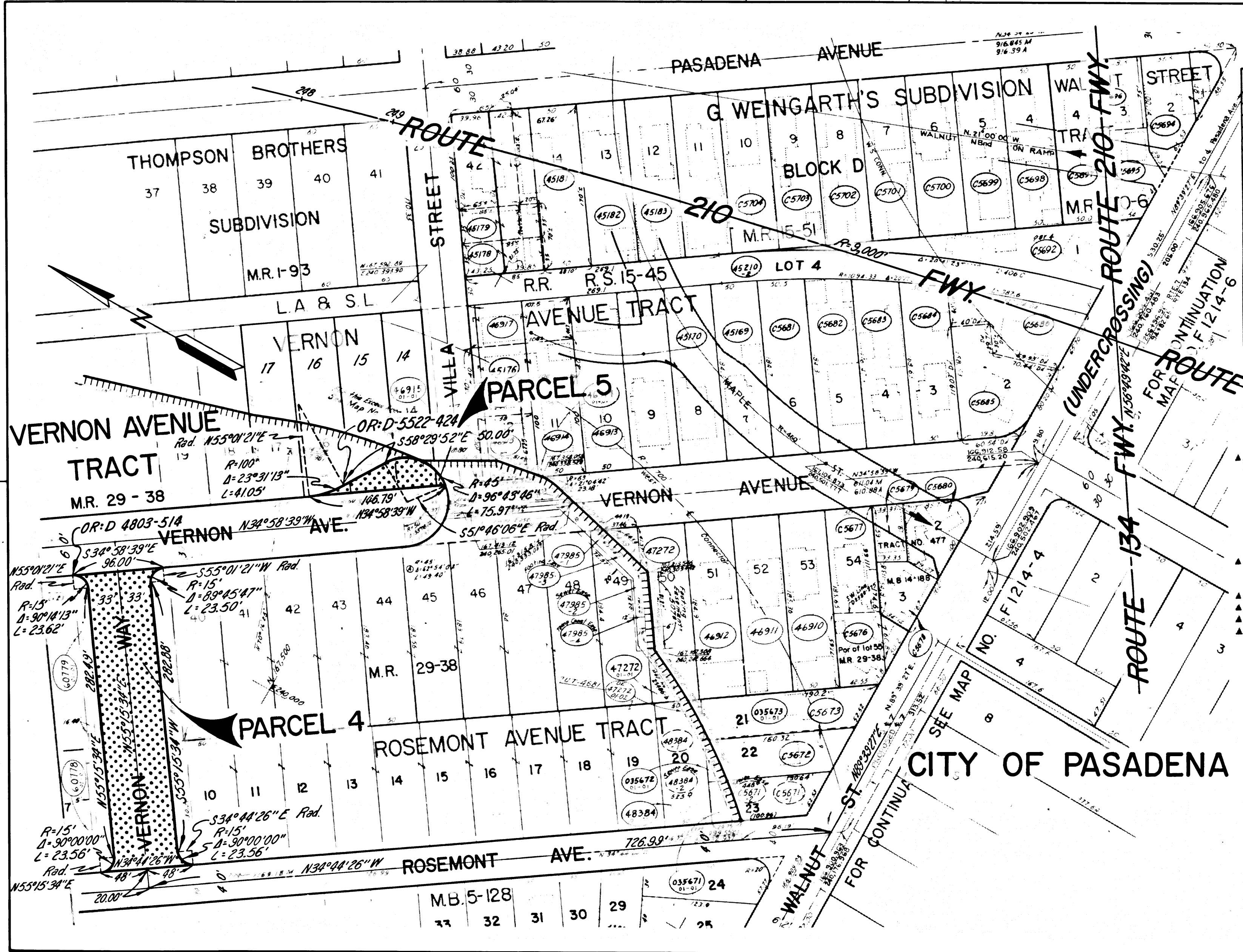

CITY OF PASADENA

DIST	COUNTY	ROUTE	POST MILES	SHEET NO.	TOTAL SHEETS
07	LA	210	24.7/25.3	5	9
				132	130/133
				7	32/132.7

R.W. Fisher
 SENIOR ENGINEER
 RIGHT OF WAY ENGINEERING
 REGISTERED CIVIL ENGINEER NO. 6079

DATE FILED WITH LOS ANGELES COUNTY RECORDER
 APR 21 1976

Recorded in the Office of the County Recorder
 LOS ANGELES COUNTY

S.H.M.B. No. Pg.



CITY OF PASADENA

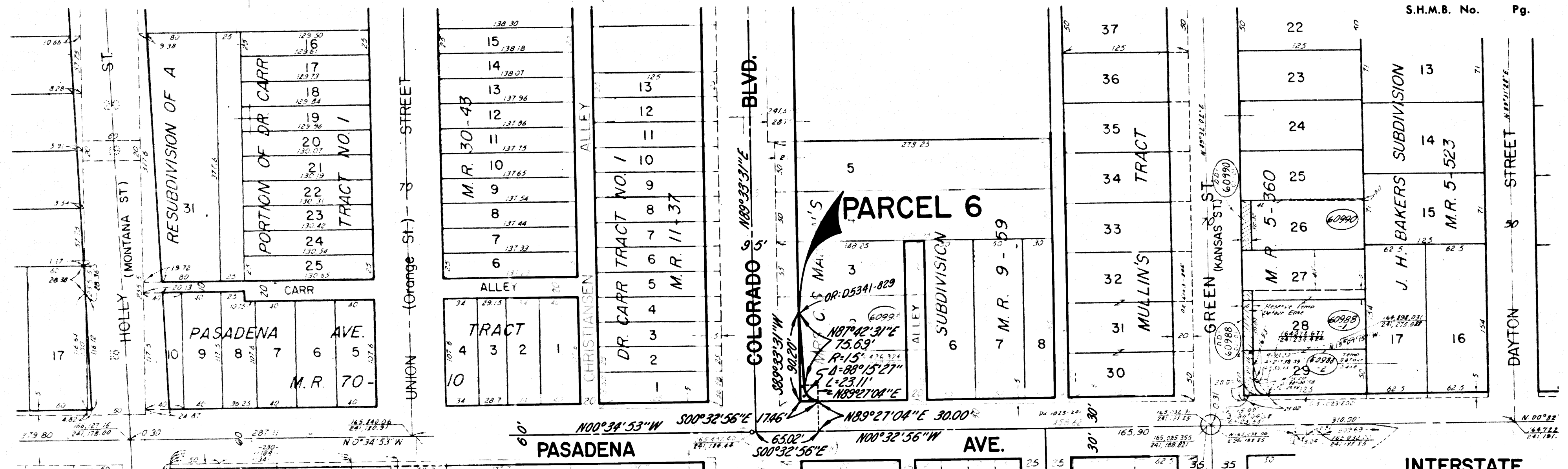

FOR CONTINUATION SEE MAP NO. F-1214-7

PARCEL NO.	GRANTOR OR GRANTEE	AREA*			INST.	RECORDING DATA		PARCEL NO.	GRANTOR OR GRANTEE	AREA*			INST.	RECORDING DATA	
		TO BE ACQUIRED	EXCESS	TOTAL		DATE	O.R.			TO BE ACQUIRED	EXCESS	TOTAL		DATE	O.R.
60989	Fisher	200		5,000											
60990	Moshirian	500	500	6,243	Fee	7-9-71	2518-368								
60991	Milner	1,023		15,235											
60993	Trisco, Inc.	176		11,261	Fee	2-3-72	05341-829								
60988-1	Gulf Oil Corp.	1,098	1,050	13,125	Fee	7-23-71	25141-18								
60988-2	"	149		3,042											
60988-3	St. Ambrose College				D.D.	5-9-73	24263-263								
60988-4	St. Ambrose College				D.D.	5-23-73	24332-143								

STATE OF CALIFORNIA
 BUSINESS AND TRANSPORTATION AGENCY
 DEPARTMENT OF TRANSPORTATION

PROPOSED RELINQUISHMENT

0 50 100 150 200

AREA TO BE RELINQUISHED

DR'N BY <i>J.K.</i>	R/W MAP NO. <i>F1214-B</i>
C'LC BY <i>M.R.</i>	CONTRACT NO. <i>07-155014</i>
C'K'D BY <i>J.C.</i>	REL-901
REVISED	

DIST	COUNTY	ROUTE	POST MILES	SHEET NO	TOTAL SHEETS
07	LA	210	24725.3	6	9
				134	130125.3
				7	321132.7

R. W. Felton
 SENIOR ENGINEER,
 RIGHT OF WAY ENGINEERING
 REGISTERED CIVIL ENGINEER NO. 6029

DATE FILED WITH LOS ANGELES COUNTY RECORDER
 APR 21 1976

Recorded in the Office
 of the County Recorder
 LOS ANGELES COUNTY
 S.H.M.B. No. Pg.

PARCEL NO.	GRANTOR OR GRANTEE	TO BE ACQUIRED	AREA EXCESS TOTAL	INST DATE	RECORDING DATA
06950	Robinson, et ux	8,203	8,203	Fee	5-23-68 D4010-403
46878-1	Newman, et ux	2,714	2,714	Fee	1-16-68 D3885-985
46879-1	Wills	3,035	3,035	Fee	4-26-68 D3882-872
46880-1	Medkiff	5,789	5,789	Fee	10-4-68 D4153-826
48015-1	Goudstein	3,736	13,908	Fee	1-20-70 D4611-300
48015-2		466		Fee	
48016-1	Maldonado	2,228	9,245	Fee	4-24-69 D4948-238
48016-2		235		Fee	
45201	Limbayer	5,163	5,163	Fee	4-12-67 D3611-26
45203	Dail	6,975	6,975	Fee	7-26-67 D3714-1
0704688-1	Pasa Ricardo Argeno			DD	4-25-74 D6248-482

PARCEL NO.	GRANTOR OR GRANTEE	TO BE ACQUIRED	AREA EXCESS TOTAL	INST DATE	RECORDING DATA
05705	Cobas & Esparza	6,975			
05706	McBride	7,750			
05707	Magallanes et ux	6,975			
05708	Mueller	6,975			
05709	O'Neill, et ux	6,975			
05710	McIntyre	6,975			
05711	Lewis	6,975			
05712	Mascorro, et ux	6,975			
05713	Ponder, et al	6,975			
05714	Wood, et ux	6,975			
05715	Fress, et ux	6,975			
05716	Hanaga, et al	6,975			
05717	Fress	6,975			
05718	Walker	6,975			
05719	Sierra, et ux	6,975			
05720	Jones, et ux	6,975			
05721	Smith	6,200			
05722	Staff Realty Co.	6,975			
05723	O'Donnell, et al	6,975			
05724	Saunders, Jr, et ux	6,975			
05725	Williams	6,975			
05726	Construction Savings & Loan Assoc	6,975			
05727	Buttright	6,975			
05728	Tirado, et ux	6,975			
05729	Svensen, et ux	6,975			
06946	Marassian	19,009			
05730	Gore, et ux	13,950			
05732	Simon, et ux	6,975			
06945	Brown	7,221			
06947	Henry, et ux	6,975			
06948	Gilton, et ux	6,975			
06949	Leibl, et ux	6,225			
06951	Bartram, et al	6,975			
06952	Aguirre, et ux	6,975			
06953	Trigueros, et ux	6,975			
06954	Takora, et ux	6,975			
06955	Hobanes, et ux	6,975			
06956	Munoz et al	6,975			

6,200	Fee	4-4-66	D3473-908
6,975	Fee	9-6-66	D3418-865
6,975	Fee	8-2-66	D3385-667
6,975	Fee	7-29-66	D3381-258
6,975	Fee	8-22-66	D3404-612
6,975	Fee	7-25-66	D3375-201
6,975	Fee	8-16-66	D3399-178
6,975	Fee	8-16-66	D3396-266
6,975	Fee	3-27-67	D3594-275
19,009	Fee	1-6-69	D4242-523
13,950	Fee	9-16-66	D3428-769
6,975	Fee	10-21-66	D3460-722
7,221	Fee	1-16-68	D3886-30
6,975	Fee	12-5-66	D3498-234
6,975	Fee	9-16-66	D3435-117
6,225	Fee	9-1-66	D3446-15
6,975	Fee	9-8-66	D3421-424
6,975	Fee	9-7-66	D3417-425
6,975	Fee	9-23-66	D3435-113
6,975	Fee	9-16-66	D3425-81
6,975	Fee	10-7-66	D3448-638
6,975	Fee	4-24-67	D3621-933
6,975	Fee	9-8-66	D3421-422
6,975	Fee	9-2-66	D3417-427
6,166	Fee	9-23-66	D3435-145
3,971	Fee	9-5-68	D3421-424
1,259	Fee	9-2-66	D3417-429
6,445	Fee	9-7-66	D3420-101
6,975	Fee	9-8-66	D3421-413
6,975	Fee	10-7-66	D3448-623
6,975	Fee	9-23-66	D3435-143
6,975	Fee	3-1-67	D3570-437
6,975	Fee	9-2-66	D3417-423

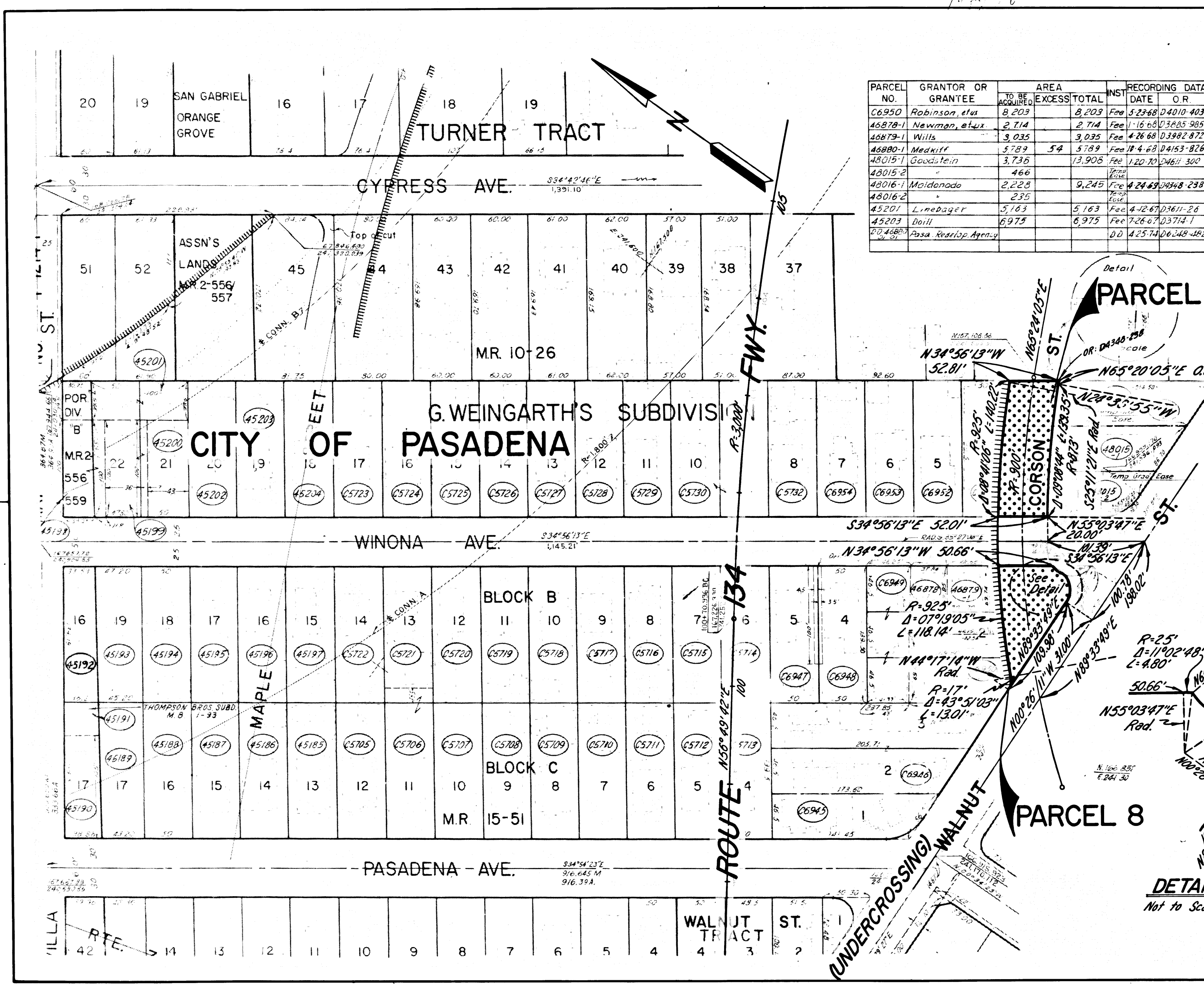

Detail
PARCEL 7

Detail
PARCEL 8

DETAIL
 Not to Scale

INTERSTATE

STATE OF CALIFORNIA
 BUSINESS AND TRANSPORTATION AGENCY
 DEPARTMENT OF TRANSPORTATION

PROPOSED RELINQUISHMENT

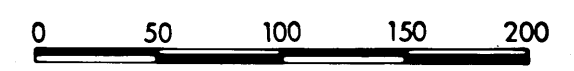

AREA TO BE RELINQUISHED [Dotted Box]
 ACCESS PROHIBITED [Hatched Box]

DR'N BY <i>L.K.</i>	R/W MAP NO. <i>F124-10</i>
C'LC BY <i>M.R.</i>	CONTRACT NO. <i>07-155014</i>
C'K'D BY <i>J.C.</i>	REL-901
REVISED	

DIST	COUNTY	ROUTE	POST MILES	SHEET NO.	TOTAL SHEETS
07	LA	210	24.71253	7	9
		134	130.1133		
		7	32.11327		

R.V. Felt
 SENIOR ENGINEER,
 RIGHT OF WAY ENGINEERING
 REGISTERED CIVIL ENGINEER NO. 6079

DATE FILED WITH LOS ANGELES COUNTY RECORDER
 APR 21 1976

Recorded in the Office of the County Recorder
 LOS ANGELES COUNTY

S.H.M.B. No. Pg.

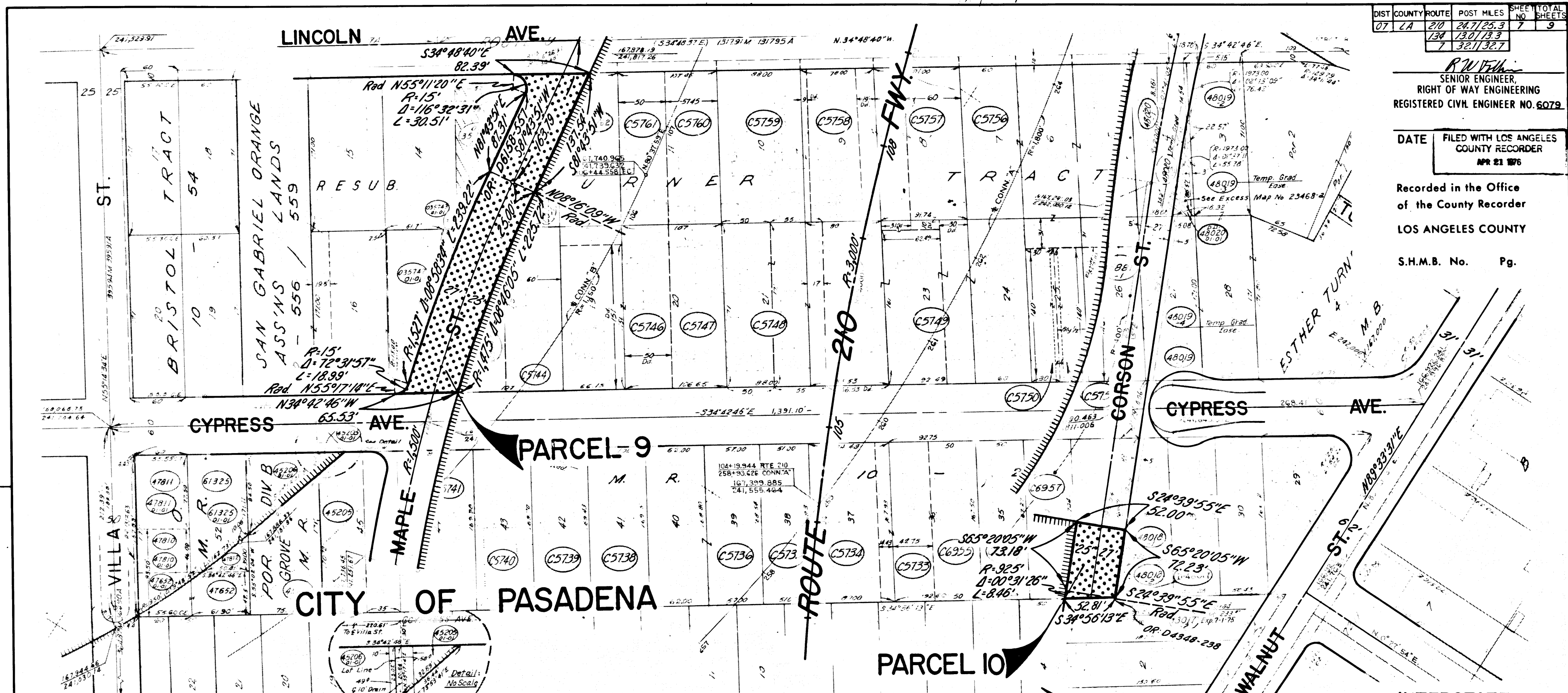

FOR CONTINUATION SEE MAP NO. FI 14-10

PARCEL NO.	GRANTOR OR GRANTEE	AREA*	RECORDING DATA	PARCEL NO.	GRANTOR OR GRANTEE	AREA*	RECORDING DATA	PARCEL NO.	GRANTOR OR GRANTEE	AREA*	RECORDING DATA									
		TO BE ACQUIRED	EXCESS	TOTAL	INST. DATE	O.R.				TO BE ACQUIRED	EXCESS	TOTAL	INST. DATE	O.R.						
C5733	Unitas Investments	9,603		9,603	Fee 1-16-67	D3532-245	C5759	Kathman	15,617	15,617	Fee 7-15-66	D3366-320	47811	Johnson	4,306	4,306	Fee 3-17-69	D4308-916		
C5734	Duran et ux	11,991		11,991	Fee 7-18-66	D3368-584	C5760	Takiguchi et ux	9,250	9,250	Fee 9-15-66	D3389-740	45205	Domen	8,199	326	8,199	Fee 9-3-69	D4485-679	
C5735	Gillem	8,590		8,590	Fee 9-2-66	D3417-503	C5761	Pile, et ux	8,050	8,050	Fee 9-8-66	D3421-448	47652	Sierras	5,577	1,528	5,577	Fee 4-28-69	D4348-247	
C5736	Lammede et ux	20,091		20,091	Fee 8-5-66	D3389-783	C6955	Gambo et ux	8,380	8,380	Fee 7-28-66	D3379-353	45206	Peebles	12,945	4,070	12,945	Fee 3-10-69	D4301-453	
C5738	Lammede	10,327		10,327	Fee 8-18-66	D3401-624	C6956	Hinds et ux	8,369	8,369	Fee 7-29-66	D3381-359	47812	Campbell	96	7,602	Fee 5-9-69	D4364-523		
C5739	Ellis et ux	10,174		10,174	Fee 9-13-66	D3424-482	C6957	Spears et ux	8,398	8,398	Fee 2-1-68	D3901-753	C5742	Yamasaki	10,123	7,502	10,123	Fee 8-15-69	D4467-594	
C5746	Moldonado et ux	18,539		18,539	Fee 8-28-66	D3424-623	C5741	Harrison et ux	19,575	19,575	Fee 12-16-66	D3508-834	48017	Esquivel	8,282	345	8,282	Cond 6-4-70	D4732-252	
C5747	Frausto et ux	9,717		9,717	Fee 7-19-66	D3370-130	D-48017	State to C. L. Butz, et ux			D.D. 6-26-70	D5508-825	48018-1	Butz	1,174	8,271	Fee 8-13-70	D4800-409		
C5748	Ezell et ux	17,955		17,955	Fee 1-15-68	D3384-686	C5743	Pembroke	10,550	579	10,550	Fee 3-14-67	D3582-345	48018-2	"	611		Fee	"	
C5749	Cosso et ux	36,838		36,838	Fee 4-13-67	D3612-344	C5762	McGhee	11,973	11,973	Fee 4-3-70	D4673-621	48019-1	Holtz	3,653	58,632	Fee 6-26-69	D4415-340		
C5750	Sproatling et ux	4,200		4,200	Fee 7-25-66	D3376-520	C5740	Holloway et ux	10,191	10,191	Fee 5-11-67	D3644-981	48019-2	"	681		Fee	"		
C5751	Williams et ux	4,200		4,200	Fee 8-4-66	D3388-207	C5744	Anderson	10,260	10,260	Fee 3-24-67	D3592-981	48019-3	"	439		Fee	"		
C5756	Edward Cummings et ux	33,300		33,300	Fee 12-6-67	D3850-275	46881-1	Hughes	8,400	8,400	Fee 5-2-69	D4331-825	48019-4	"	868		Fee	"		
C5757	Schwartz	18,077		18,077	Fee 7-13-66	D3364-119	C5763	Eckels	8,855	1,062	8,855	Fee 9-29-69	D4510-275	48020	Fraser	9,174	813	9,174	Fee 4-16-69	D4340-165
							C5764	Gonzales	8,372	6,292	8,372	Fee 10-21-69	D4531-334	61325	Campbell	6,637	6,637	Fee 3-10-70	D4652-931	

STATE OF CALIFORNIA
 BUSINESS AND TRANSPORTATION AGENCY
 DEPARTMENT OF TRANSPORTATION

PROPOSED RELINQUISHMENT

0 50 100 150 200

AREA TO BE RELINQUISHED

ACCESS PROHIBITED

DR'N BY	L.I.K.	R/W MAP NO.	FI 14-11
C'LC BY	M.R.	CONTRACT NO.	07-15504
C'K'D BY	J.C.		

REVISED 11-5-75

REL-901

DIST	COUNTY	ROUTE	POST MILES	SHEET NO.	TOTAL SHEETS
07	LA	210	24.723.3	8	9
				134	130/133.3
				7	32/132.7

R.W. Folkin
 SENIOR ENGINEER,
 RIGHT OF WAY ENGINEERING
 REGISTERED CIVIL ENGINEER NO. 6079

DATE FILED WITH LOS ANGELES COUNTY RECORDER
 APR 21 1975

Recorded in the Office of the County Recorder
 LOS ANGELES COUNTY

S.H.M.B. No. Pg.

50	50	50
14	15	16
TRACT M.R. 7-99		

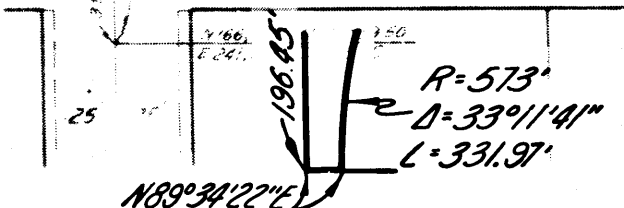
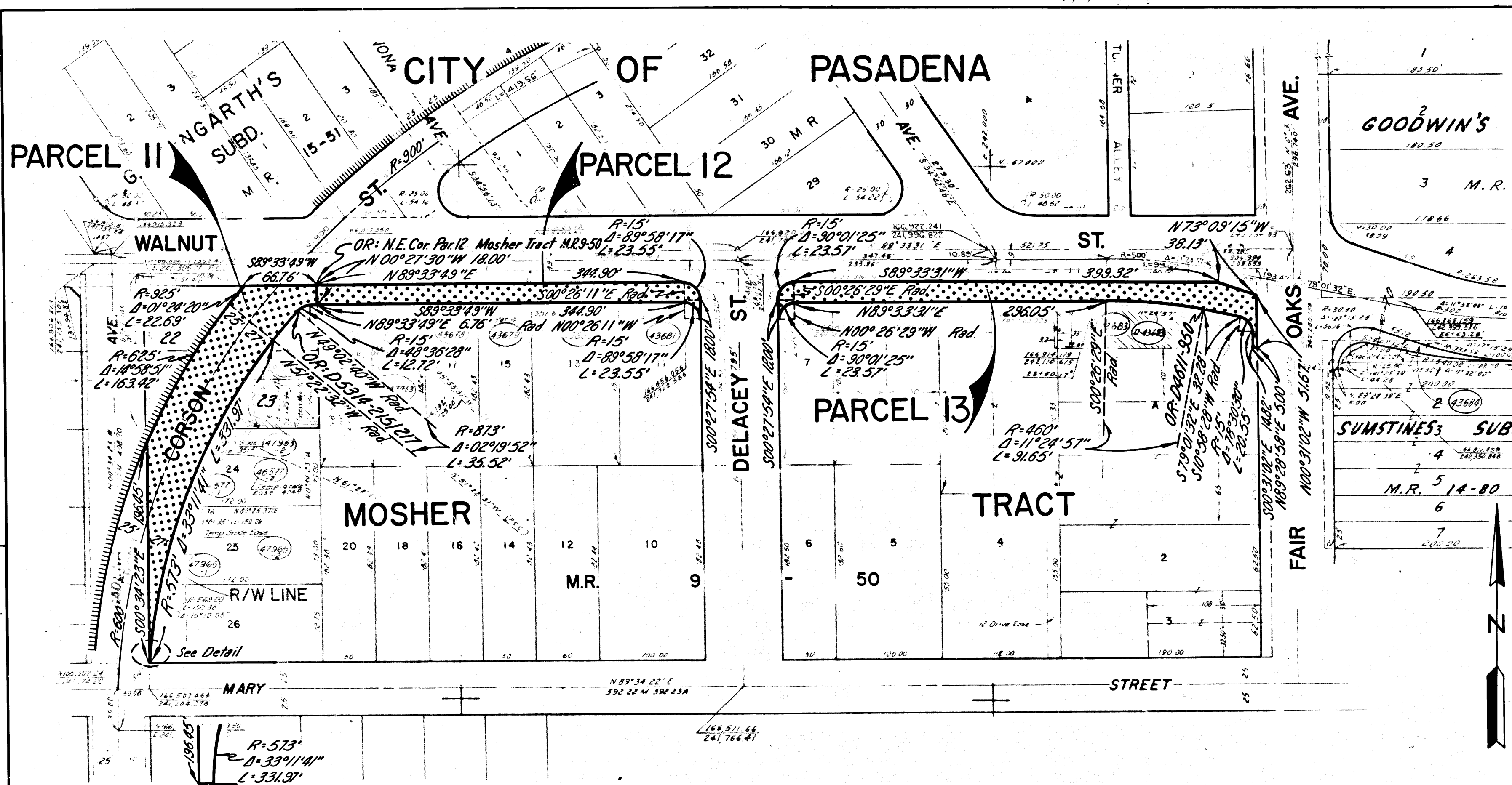

AREA*	EXCESS	TOTAL	INST.	RECORDING DATA		PARCEL NO.	GRANTOR OR GRANTEE	NO. ACQUIRED	AREA*	EXCESS	TOTAL	INST.	RECORDING DATA		PARCEL NO.	GRANTOR OR GRANTEE	NO. ACQUIRED	AREA*	EXCESS	TOTAL	INST.	RECORDING DATA	
				DATE	O.R.								DATE	O.R.								DATE	O.R.
		8,520	Fee	12-29-67	03871-135	43684	Stanford	1,481			27,787												
43674		1,476	Fee	10-9-67	03792-237																		
43680		1,401	Fee	6-23-67	03681-233																		
43682		4,300	Fee	7-15-68	04064-855																		
43683		9,685	Fee	1-16-68	03886-3																		
46,577		3,736	Fee	12-26-67	03866-970																		
47963		14,700	Fee	2-20-69	04284-688																		
47964		7,638	Fee	7-7-69	04421-639																		
47965		3,080	Err	1-7-72	05314-237																		
47965		751	Loss																				
46577		404	Loss																				

INTERSTATE

STATE OF CALIFORNIA
 BUSINESS AND TRANSPORTATION AGENCY
 DEPARTMENT OF TRANSPORTATION

PROPOSED RELINQUISHMENT

0 50 100 150 200

AREA TO BE RELINQUISHED [Symbol]
 ACCESS PROHIBITED [Symbol]

DR'N BY <i>L.K.</i>	R/W MAP NO. <i>F121A-12</i>
C'LC BY <i>M.R.</i>	CONTRACT NO. <i>07-155014</i>
C'KD BY <i>J.C.</i>	REL-901
REVISED <i>11-7-75</i>	

DIST	COUNTY	ROUTE	POST MILES	SHEET NO.	TOTAL SHEETS
07	LA	210	24.71253	3	9
		134	13.01133		
		7	32.11327		

R.W. Fisher
 SENIOR ENGINEER,
 RIGHT OF WAY ENGINEERING
 REGISTERED CIVIL ENGINEER NO. 6079

DATE FILED WITH LOS ANGELES COUNTY RECORDER
 APR 21 1976

Recorded in the Office
 of the County Recorder
 LOS ANGELES COUNTY
 S.H.M.B. No. Pg.

PARCEL NO.	GRANTOR OR GRANTEE	ACRES	AMOUNT	DATE	RECORD NO.
C5515	J.H. Collaugh	6.837			
C5516	T. Ichinokuchi, et al.	8.169			
C5517	Williams	6.178			
C5518	F. Martinez et al.	5.285			
C5519	Hirschman, et al.	4.913			
C5524	Enriquez, et al.	9.122			
C5525	F. Carroll et al.	6.998			
C5526	J. Freeman, et al.	7.010			
C5527	G. Takenouchi, et al.	7.683			
C5528	S. Mazzuca et al.	2.860			
C5529	R. Nelson et al.	10.020			
C5529	Rom. Cath. Arch. of L.A.	10.020			
C5529	Rom. Cath. Arch. of L.A.	29.000			
C5529	A. Heber	16.000	16,000	6-7-68	D3321-894
C5529	T. Vitoria	10,000	10,000	7-10-67	D3697-40
C5529	H. Orloff	13,000	13,000	8-30-68	D351-562
C5529	Rommel, et al.	10,000	10,000	1-16-68	D3886-1
C5529	State of Calif. & Sons, Inc.			D.D. 6-8-72	D3487-546
C5529	Cabot & Son	773	19,637	10-7-70	D4678-89
C5529	Rom. Cath. Arch. of L.A.	16,507	29,600	10-24-67	D3007-89
C5529	B. Pelletier et al.	6,113	6,113	1-13-68	D3316-743
C5529	E. Cormier et al.	6,602	6,602	10-25-68	D3463-462
C5529	S. Prangent, et al.	5,379	5,379	8-15-67	D3735-431
C5529	W. Inman et al.	8,529	8,529	3-21-69	D4322-637
C5529	A. Andrews et al.	10,109	10,109	5-24-68	D3313-928
C5529	Van Note	8,130	8,130	12-4-68	D4214-103
C5529	Knothe	20,020	20,020	6-7-67	D3664-320
C5529	First Free Meth. Ch.	15,400	15,400	11-4-68	D3473-974
C5529	Rom. Cath. Arch. of L.A.	10,065	24,046	11-7-67	D3282-312
C5529	Braddock	6,537	6,537	4-26-67	D3624-417
C5529	Fisk & Mason, Corp.	6,372	6,372	1-28-67	D3627-249
C5528	Richman (Trustee)	17,384	17,384	7-18-68	D4069-407
C5533-1	Roth	660	11,438	9-29-70	D4844-591
C5533-2		52			
C5520	Leonhard, et al.	4,188	4,188	10-5-67	D3789-322
C5521	Harida, et al.	3,416	3,416	10-31-67	D3614-514
C5522	Standard Oil Co. of Cal.	11,882	11,882	5-7-68	D3983-850
C5523	Carino, et al.	3,977	3,977	10-17-67	D3800-312
C5512	Tumolo	1,029	1,029	6-18-69	D4400-744
C5529	Bollinger	4,805	4,805	6-16-70	D4741-639
49701	Hewlett Packard	41	1,113	AC	see 10-22-63 D4474-648
C5509-1	Wilson	2,585	11,500	1-4-70	D4878-449
C5509-2		1,400			
D-C5512	State of California				

FOR CONTINUATION SEE MAP NO. F-1215-3 & F-1215-2

INTERSTATE

STATE OF CALIFORNIA
 BUSINESS AND TRANSPORTATION AGENCY
 DEPARTMENT OF TRANSPORTATION

PROPOSED RELINQUISHMENT

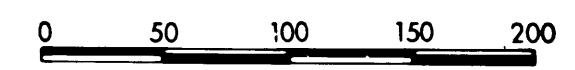

AREA TO BE RELINQUISHED ACCESS PROHIBITED

DR'N BY <i>L.K.</i>	R/W MAP NO. <i>F1215-1</i>
C/LC BY <i>M.R.</i>	CONTRACT NO. <i>07-15504</i>
C'KD BY <i>J.C.</i>	REL-901
REVISED <i>11-7-75</i>	

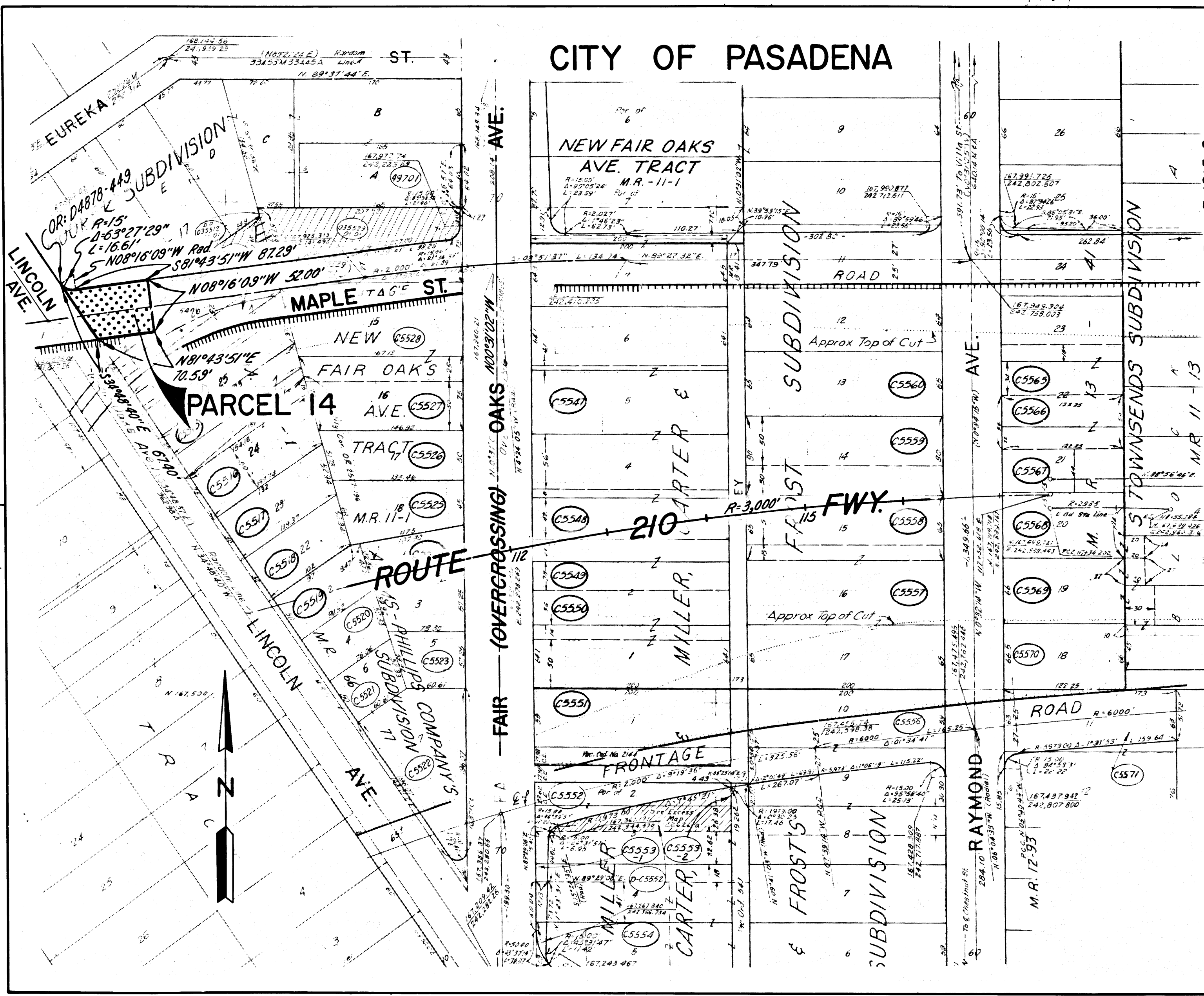

CITY OF PASADENA