

STATE OF CALIFORNIA
 BUSINESS AND TRANSPORTATION AGENCY
 DEPARTMENT OF TRANSPORTATION

RIGHT OF WAY MAPS OF
 STATE HIGHWAY
 In the City of Carson,
 along Rte. 91 Fwy.,
 between Main St. and Central Ave.



DIST.	COUNTY	ROUTE	POST MILES	SHEET NO.	TOTAL SHEETS
07	LA	91	6.9/8.5	1	9

4551
 FILED
 AT REQUEST OF
 DEPT. OF PUBLIC WORKS
 MAY 7 1976
 37 MIN 2 PM
 IN BOOK 14
 AT PAGE 82
 OF STATE HIGHWAY MAPS
 LOS ANGELES COUNTY, CALIF.
 COUNTY RECORDER
 BY J. J. [Signature] Deputy

Carlos B. Apaldua
 RIGHT OF WAY ENGINEERING
 REGISTERED CIVIL ENGINEER NO. 14117
 DATE 3-5-76

Recorded in the Office
 of the County Recorder
 LOS ANGELES COUNTY
 S.H.M.B. No. Pg.
 DATE

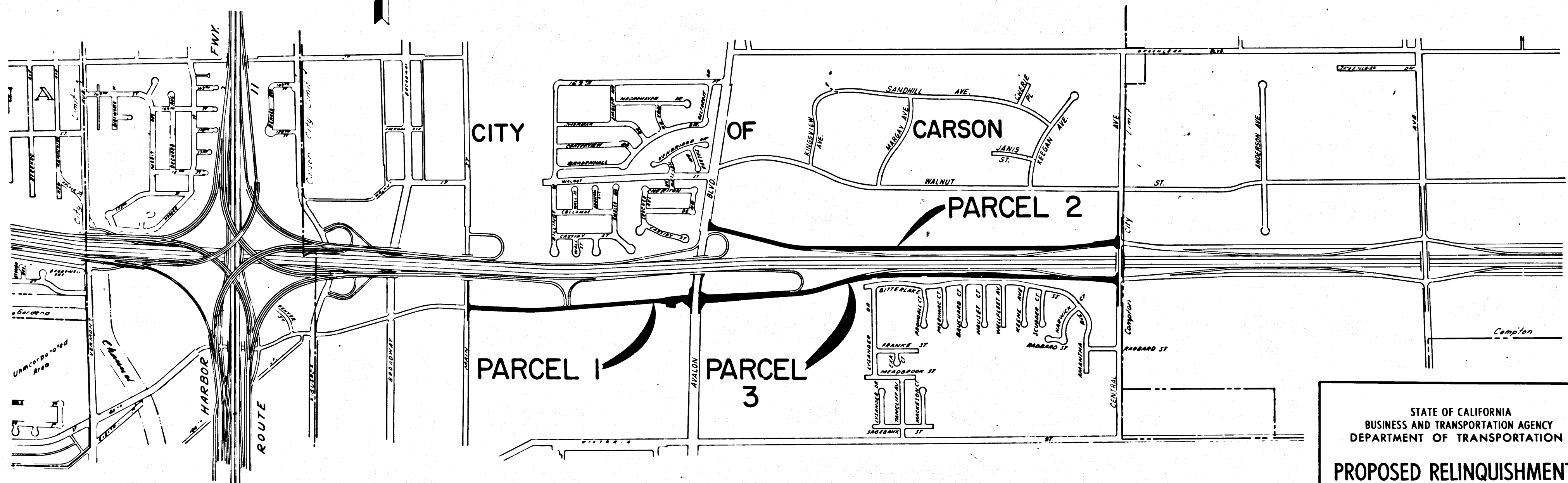

STATE OF CALIFORNIA
 BUSINESS AND TRANSPORTATION AGENCY
 DEPARTMENT OF TRANSPORTATION

PROPOSED RELINQUISHMENT

0 600 1200 1800 2400

AREA TO BE RELINQUISHED

DR'N BY E.M. & V.J.R.	R/W MAP NO. F1087-5,6,7 F1088-1,2,3,4,5
C'LC BY R.M.	CONTRACT NO. 040944
C'K'D BY K.D.	REL-991
REVISED	

COUNTY ENGINEER'S COPY

P. 14 pg 83

CITY OF CARSON

DIST	COUNTY	ROUTE	POST MILES	SHEET NO.	TOTAL SHEETS
07	LA	91	7.0	2	9

FILED WITH LOS ANGELES COUNTY RECORDER
MAY 9 1976

Carlos B. Apollonia
SENIOR TRANSPORTATION ENGINEER
RIGHT OF WAY ENGINEERING
REGISTERED CIVIL ENGINEER NO. 14117

DATE
7-5-76
Recorded in the Office of the County Recorder
LOS ANGELES COUNTY
S.H.M.B. No. Pg.
DATE

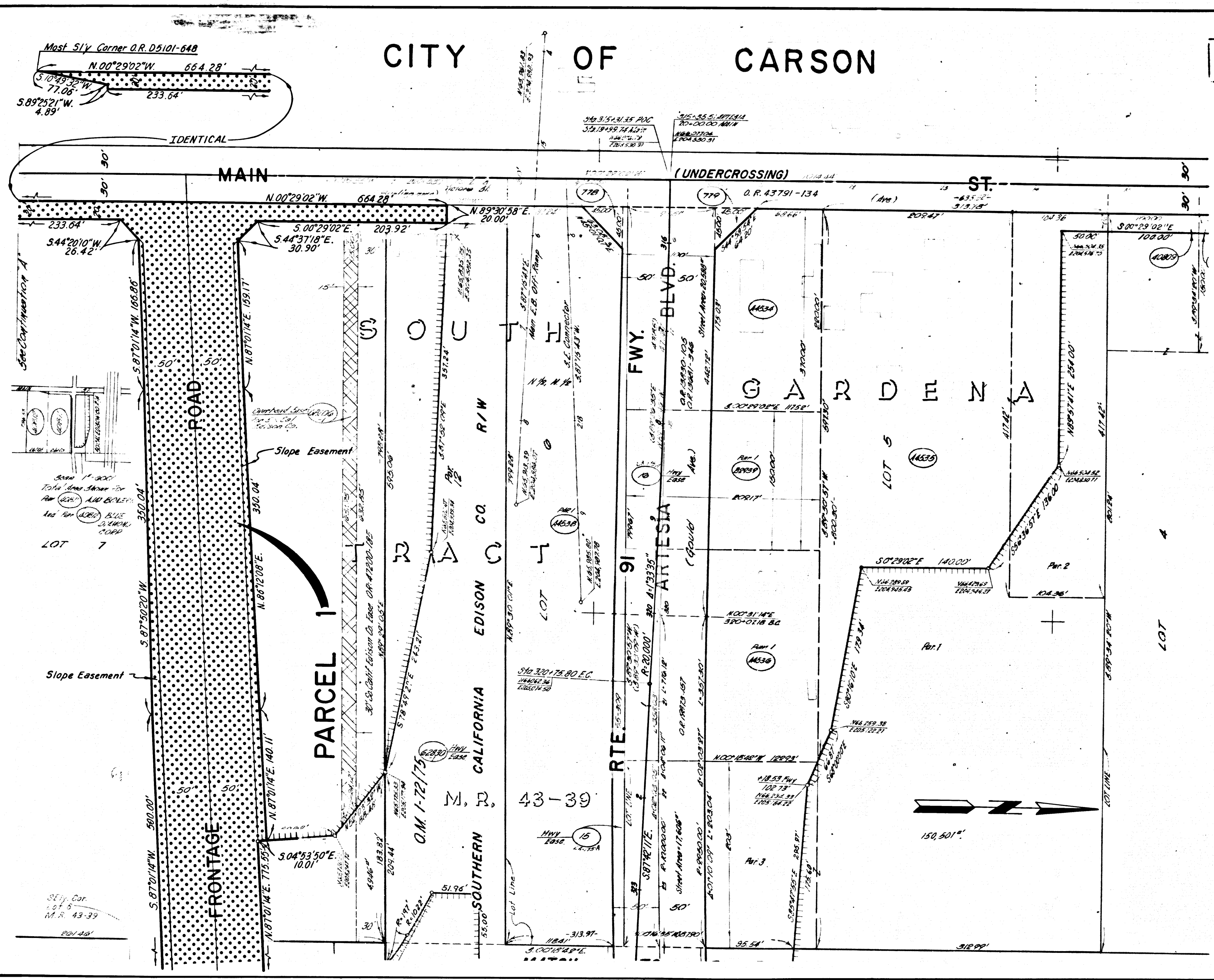

STATE OF CALIFORNIA
BUSINESS AND TRANSPORTATION AGENCY
DEPARTMENT OF TRANSPORTATION

PROPOSED RELINQUISHMENT

0 50 100 150 200

AREA TO BE RELINQUISHED

ACCESS PROHIBITED

DR'N BY E.M. & V.J.R.	R/W MAP NO. F1087-5
C'LC BY R.M.	CONTRACT NO. 040944
C'K'D BY K.D.	REL- 991
REVISED	

COUNTY ENGINEER'S COPY

DIST	COUNTY	ROUTE	POST MILES	SHEET NO.	TOTAL SHEETS
07	LA	91	7.2	3	9

Carla B. Bledsoe
 SENIOR TRANSPORTATION ENGINEER
 RIGHT OF WAY ENGINEERING
 REGISTERED CIVIL ENGINEER NO. 14117

DATE 3-5-76

Recorded in the Office
 of the County Recorder
 LOS ANGELES COUNTY

S.H.M.B. No. Pg.
 DATE

FILED WITH LOS ANGELES
 COUNTY RECORDER
 MAY 9 1976

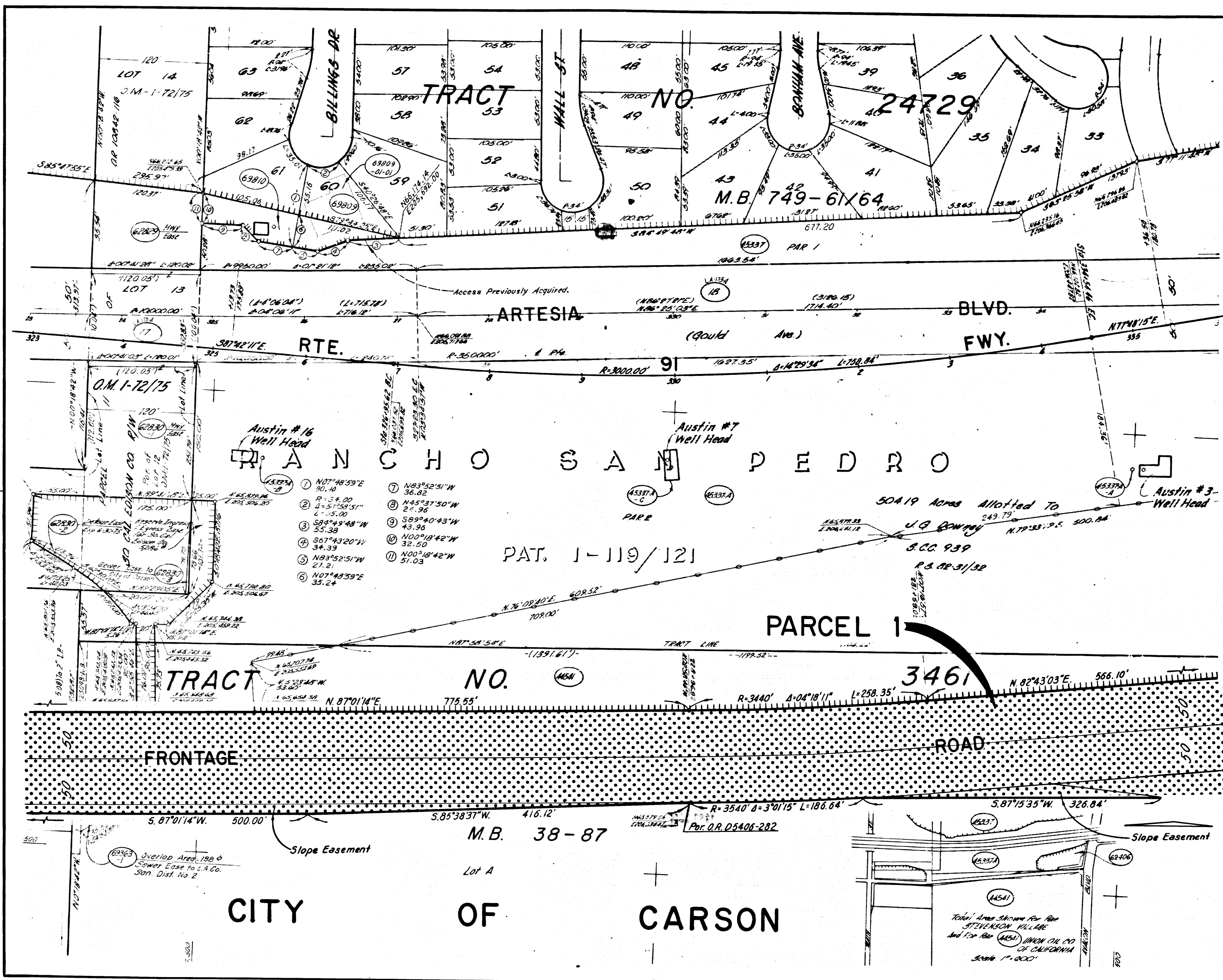

STATE OF CALIFORNIA
 BUSINESS AND TRANSPORTATION AGENCY
 DEPARTMENT OF TRANSPORTATION

PROPOSED RELINQUISHMENT

0 50 100 150 200

AREA TO BE RELINQUISHED [Pattern]
 ACCESS PROHIBITED [Pattern]

DR'N BY E.M. & V.J.R.	R/W MAP NO. F1087-6
C'LC BY R.M.	CONTRACT NO. 040944
C'K'D BY K.D.	REL-991
REVISED	

COUNTY ENGINEER'S COPY

FILED WITH LOS ANGELES COUNTY RECORDER MAY 9 1976

DIST	COUNTY	ROUTE	POST MILES	SHEET NO.	TOTAL SHEETS
07	LA	91	7.4	4	9

Carlos B. Apollonia
 SENIOR TRANSPORTATION ENGINEER
 RIGHT OF WAY ENGINEERING
 REGISTERED CIVIL ENGINEER NO. 14117

DATE 7-5-76

Recorded in the Office of the County Recorder
 LOS ANGELES COUNTY

S.H.M.B. No. Pg.

DATE

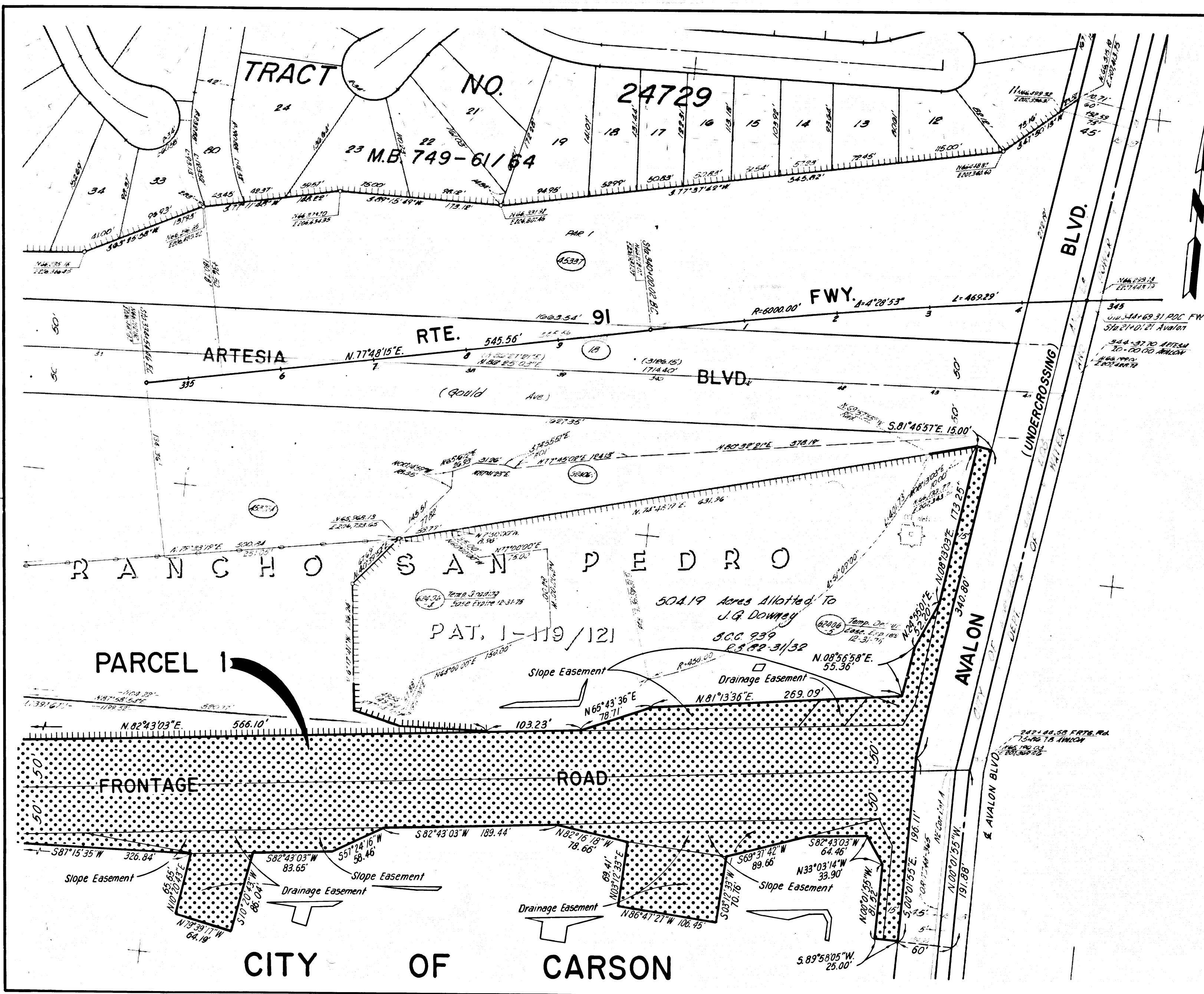

STATE OF CALIFORNIA
 BUSINESS AND TRANSPORTATION AGENCY
 DEPARTMENT OF TRANSPORTATION

PROPOSED RELINQUISHMENT

0 50 100 150 200

AREA TO BE RELINQUISHED

ACCESS PROHIBITED

DR'N BY E.M.B.V.J.R.	R/W MAP NO F1087-7
C'LC BY R.M.	CONTRACT NO. 040944
C'K'D BY K.D.	REL-991
REVISED	

COUNTY ENGINEER'S COPY

11 76

FILED WITH LOS ANGELES COUNTY RECORDER
MAY 7 1976

DIST	COUNTY	ROUTE	POST MILES	SHEET NO.	TOTAL SHEETS
07	LA	91	7.6	5	9

Carlos B. Apollonio
 SENIOR TRANSPORTATION ENGINEER
 RIGHT OF WAY ENGINEERING
 REGISTERED CIVIL ENGINEER NO. 14117

DATE 3-5-76

Recorded in the Office
 of the County Recorder
 LOS ANGELES COUNTY

S.H.M.B. No. Pg.
 DATE

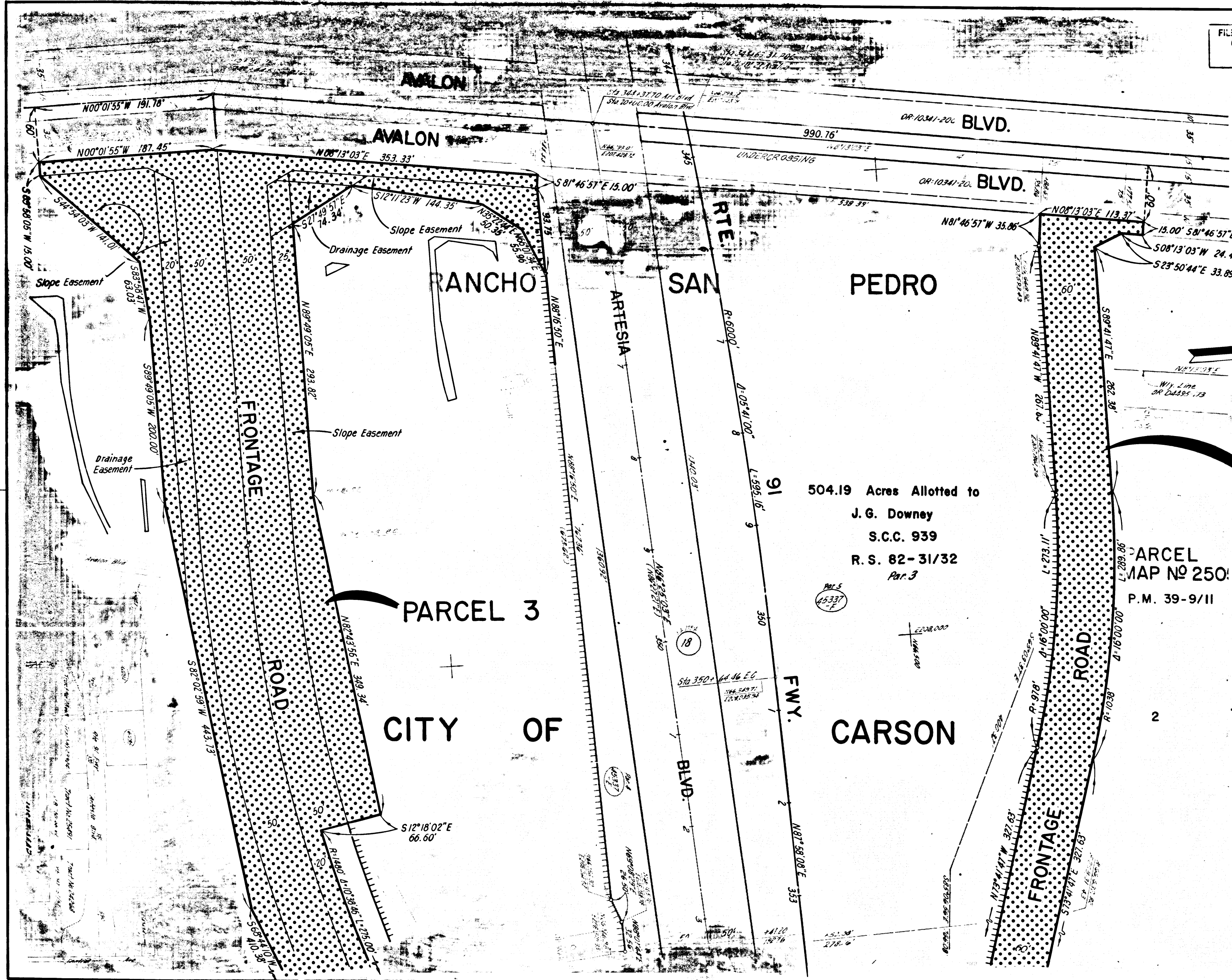

504.19 Acres Allotted to
 J. G. Downey
 S.C.C. 939
 R. S. 82-31/32
 Par. 3

PARCEL MAP NO 250
 P.M. 39-9/11

STATE OF CALIFORNIA
 BUSINESS AND TRANSPORTATION AGENCY
 DEPARTMENT OF TRANSPORTATION

PROPOSED RELINQUISHMENT

0 50 100 150 200

AREA TO BE RELINQUISHED ACCESS PROHIBITED

DR'N BY E.M. & V.J.R.	R/W MAP NO. F1088-1
C'LC BY R.M.	CONTRACT NO. 040944
C'K'D BY K.D.	REL-991
REVISED	

COUNTY ENGINEER'S COPY

14 p. 87

BOOK 14 PAGE 81

RANCHO SAN PEDRO

PARCEL MAP NO 2505

P.M. 39-9/11

DIST	COUNTY	ROUTE	POST MILES	SHEET NO	TOTAL SHEETS
07	LA	91	7.8	6	9

FILED WITH LOS ANGELES COUNTY RECORDER
MAY 7 1976

Carlos B. Carblans
SENIOR TRANSPORTATION ENGINEER
RIGHT OF WAY ENGINEERING
REGISTERED CIVIL ENGINEER NO. 14117

3-5-76

DATE

Recorded in the Office of the County Recorder
LOS ANGELES COUNTY

S.H.M.B. No. Pg.

DATE

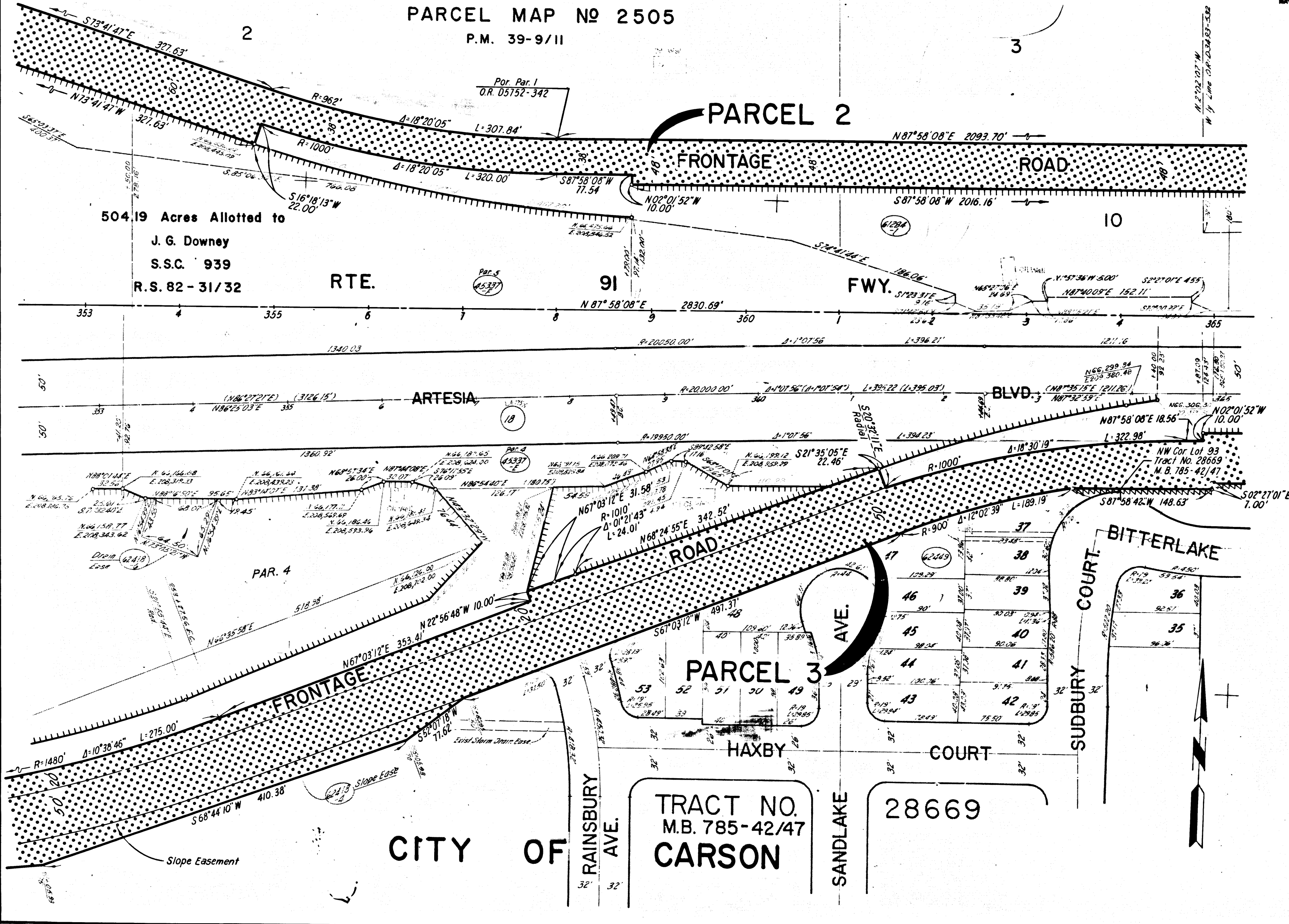

504.19 Acres Allotted to
J. G. Downey
S.S.C. 939
R.S. 82 - 31/32

STATE OF CALIFORNIA
BUSINESS AND TRANSPORTATION AGENCY
DEPARTMENT OF TRANSPORTATION
PROPOSED RELINQUISHMENT

0 50 100 150 200

ACCESS TO BE RELINQUISHED [Pattern]

AREA TO BE RELINQUISHED [Pattern]

ACCESS PROHIBITED [Pattern]

DR'N BY E.M. & V.J.R.	R/W MAP NO. F1088-2
C'LC BY R.M.	CONTRACT NO. 040944
C'K'D BY K.D.	REL-991
REVISED	

TRACT NO. M.B. 785-42/47
CARSON
28669

COUNTY ENGINEER'S COPY

DIST	COUNTY	ROUTE	POST MILES	SHEET NO.	TOTAL SHEETS
07	LA	91	8.0	7	9

FILED WITH LOS ANGELES COUNTY RECORDER
MAY 7 1976

Carla B. Pellusa
SENIOR TRANSPORTATION ENGINEER
RIGHT OF WAY ENGINEERING
REGISTERED CIVIL ENGINEER NO. 14117

DATE 3-5-76

Recorded in the Office of the County Recorder
LOS ANGELES COUNTY

S.H.M.B. No. Pg.

DATE

CITY OF CARSON

PARCEL MAP NO 2505
P.M. 39-9/11

RANCHO SAN PEDRO

PARCEL 2

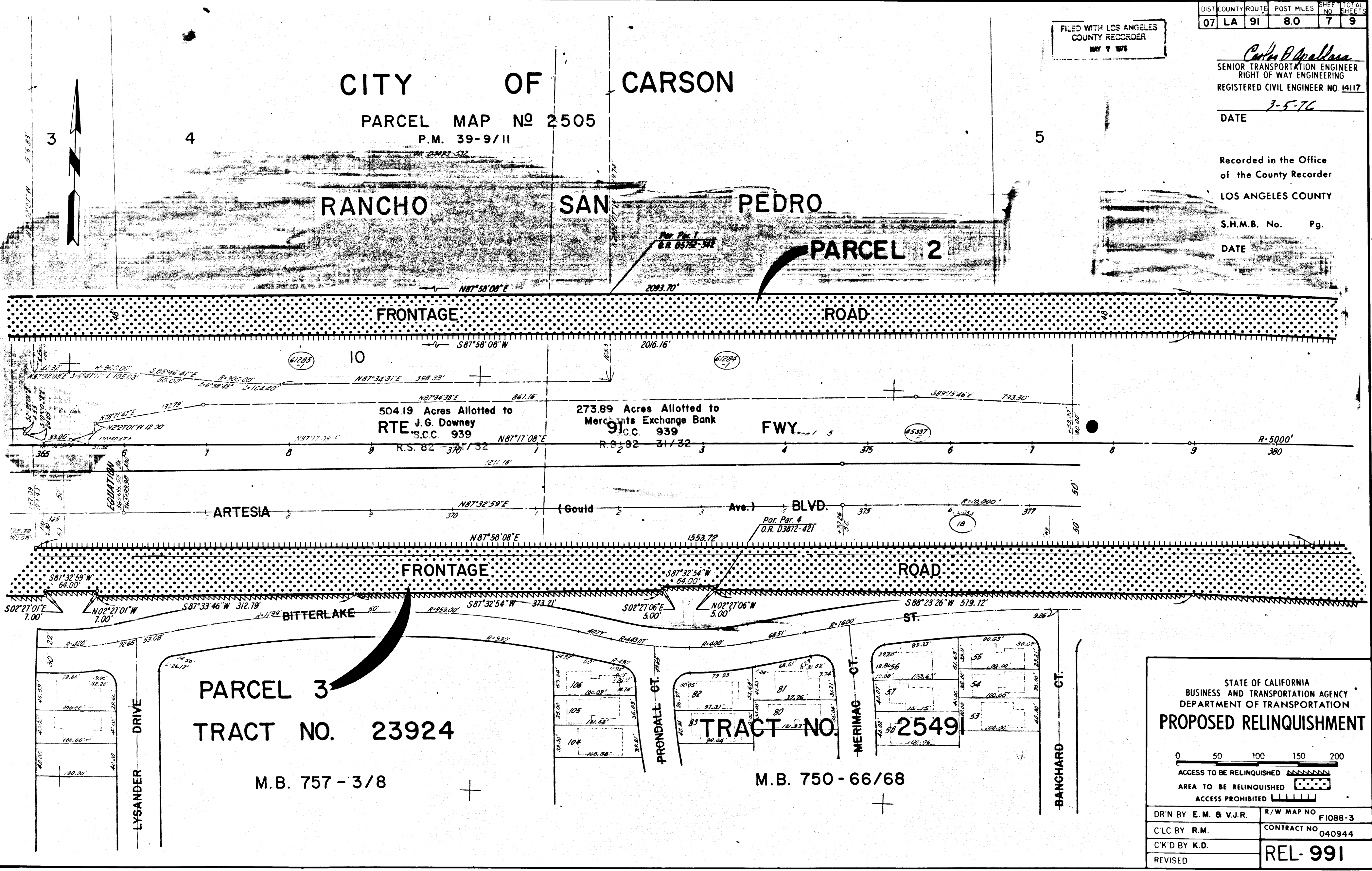

STATE OF CALIFORNIA
BUSINESS AND TRANSPORTATION AGENCY
DEPARTMENT OF TRANSPORTATION

PROPOSED RELINQUISHMENT

0 50 100 150 200

ACCESS TO BE RELINQUISHED [diagram]

AREA TO BE RELINQUISHED [diagram]

ACCESS PROHIBITED [diagram]

DR'N BY E.M. & V.J.R.	R/W MAP NO. F1088-3
C'LC BY R.M.	CONTRACT NO. 040944
C'K'D BY K.D.	REL-991
REVISED	

COUNTY ENGINEER'S COPY

DIST	COUNTY	ROUTE	POST MILES	SHEET NO.	TOTAL SHEETS
07	LA	91	8.2	8	9

FILED WITH LOS ANGELES COUNTY RECORDER
MAY 7 1976

Carlos B. Ballester
SENIOR TRANSPORTATION ENGINEER
RIGHT OF WAY ENGINEERING
REGISTERED CIVIL ENGINEER NO. 4117

DATE 3-5-76

Recorded in the Office of the County Recorder
LOS ANGELES COUNTY

S.H.M.B. No. Pg.
DATE

CITY OF CARSON

RANCHO SAN PEDRO

PARCEL MAP NO 2505
P.M. 39-9/11

PARCEL 2

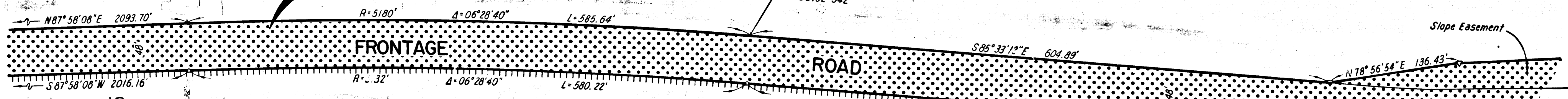

273.89 Acres Allotted to
Merchants Exchange Bank
S.C.C. 939
R.S. 82-31/32

RTE. 91

FWY.

ARTESIA (Gould) BLVD.

PARCEL 3

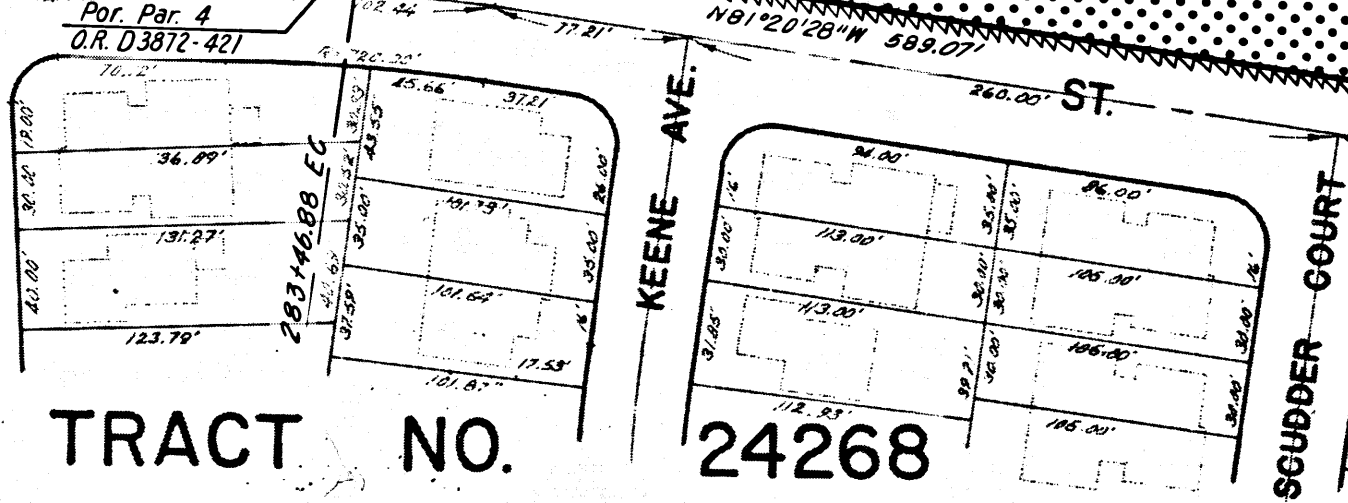
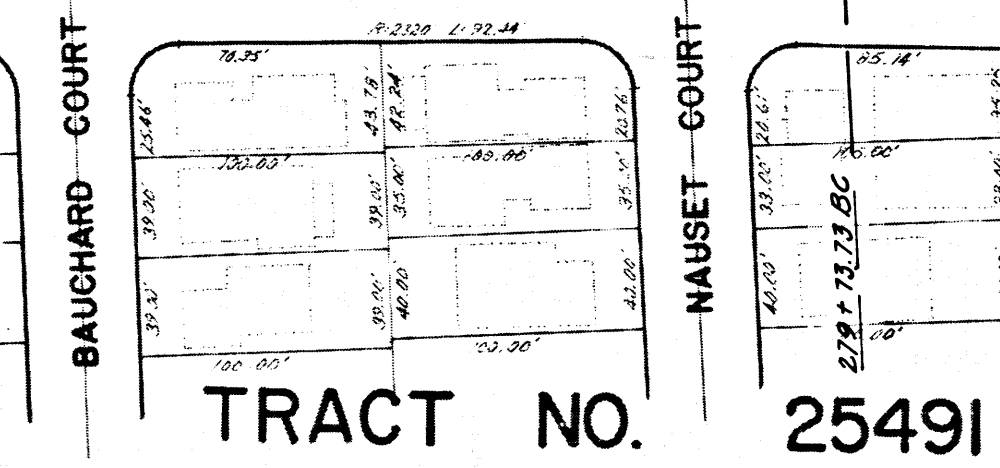
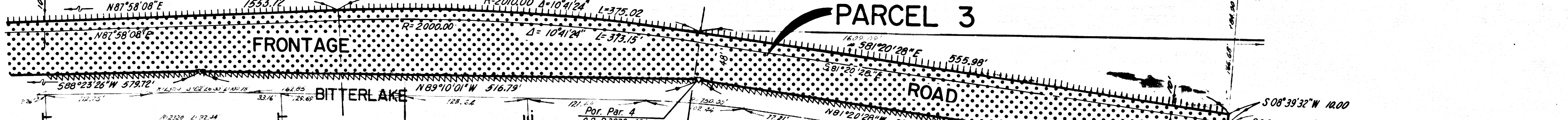

STATE OF CALIFORNIA BUSINESS AND TRANSPORTATION AGENCY DEPARTMENT OF TRANSPORTATION PROPOSED RELINQUISHMENT

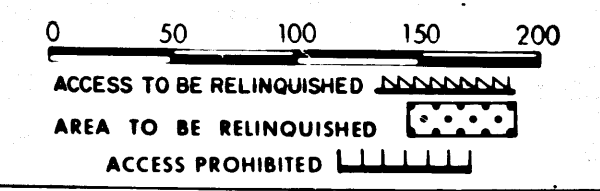

DR'N BY E.M. & V.J.R.	R/W MAP NO. F1088-4
C'LC BY R.M.	CONTRACT NO. 040944
C'K'D BY K.D.	REL-991
REVISED	

COUNTY ENGINEER'S COPY

LIST NO.	COUNTY	ROUTE	POST MILES	SHEET NO.	TOTAL SHEETS
07	LA	91	8.4	9	9

Carlos B. Gallardo
 RIGHT OF WAY ENGINEERING
 REGISTERED CIVIL ENGINEER NO. 14117

DATE 3-5-16

Recorded in the Office of the County Recorder
 LOS ANGELES COUNTY

S.H.M.B. No. Pg.
 DATE

FILED WITH LOS ANGELES COUNTY RECORDER
 MAY 7 1916

TRACT NO.	1	2	3	4	5	6	7
24268	31.88	31.00	30.00	30.00	30.00	30.00	41.01

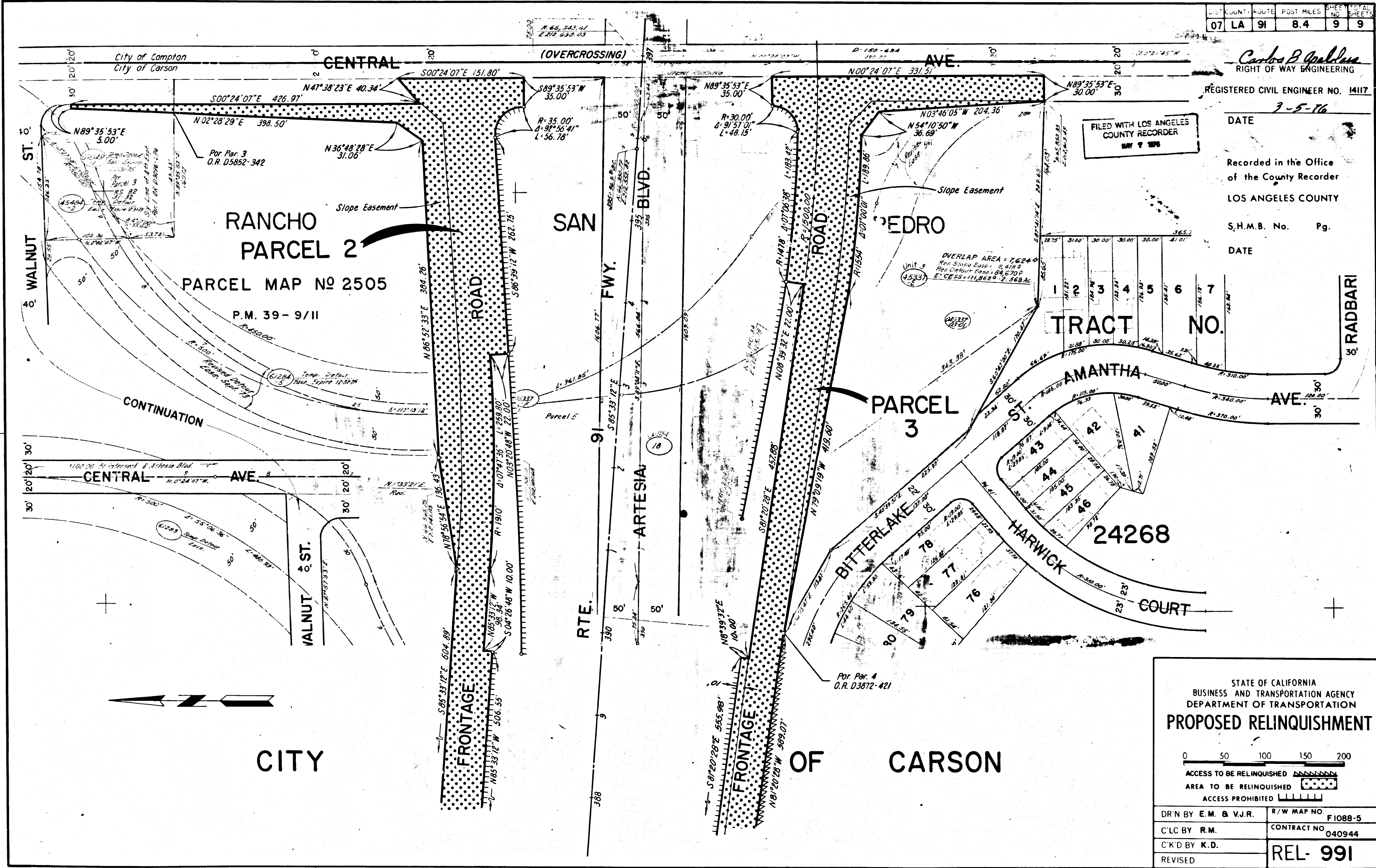

STATE OF CALIFORNIA
 BUSINESS AND TRANSPORTATION AGENCY
 DEPARTMENT OF TRANSPORTATION

PROPOSED RELINQUISHMENT

0 50 100 150 200

ACCESS TO BE RELINQUISHED [Pattern]

AREA TO BE RELINQUISHED [Pattern]

ACCESS PROHIBITED [Pattern]

DR'N BY E.M. & V.J.R.	R/W MAP NO. F1088-5
C/LC BY R.M.	CONTRACT NO. 040944
C/K'D BY K.D.	REL- 991
REVISED	

COUNTY ENGINEER'S COPY