

Pl 111 - 91

BOOK 14 PAGE 91

STATE OF CALIFORNIA
BUSINESS AND TRANSPORTATION AGENCY
DEPARTMENT OF TRANSPORTATION

DIST	COUNTY	ROUTE	POST MILES	SHEET NO.	TOTAL SHEETS
07	LA	91	85/10.4	1	15

REVISED MAP
REVISE SHT. 1 OF
MAPS RECORDED IN
S.H.M.B. NO. 13
PAGE 84 DATED
1-21-76

William C. Lewis
CHIEF, RIGHT OF WAY ENGINEERING
AND UTILITIES RELOCATION BRANCH
REGISTERED CIVIL ENGINEER NO. 9790

9-30-75
DATE

RIGHT OF WAY MAPS OF
STATE HIGHWAY

In the City of Compton, along Route 91 Fwy,
between Central Ave. and Santa Fe Ave.

4453
4453
FILED
AT REQUEST OF
DEPT. OF PUBLIC WORKS
MAY 12, 1976
11 PAST 4 PM.
IN BOOK 14
AT PAGE 91
OF STATE HIGHWAY MAPS
LOS ANGELES COUNTY, CALIF.
COUNTY RECORDER
Janey FREE

Recorded in the Office
of the County Recorder
LOS ANGELES COUNTY
S.H.M.B. No. Pg.
DATE:

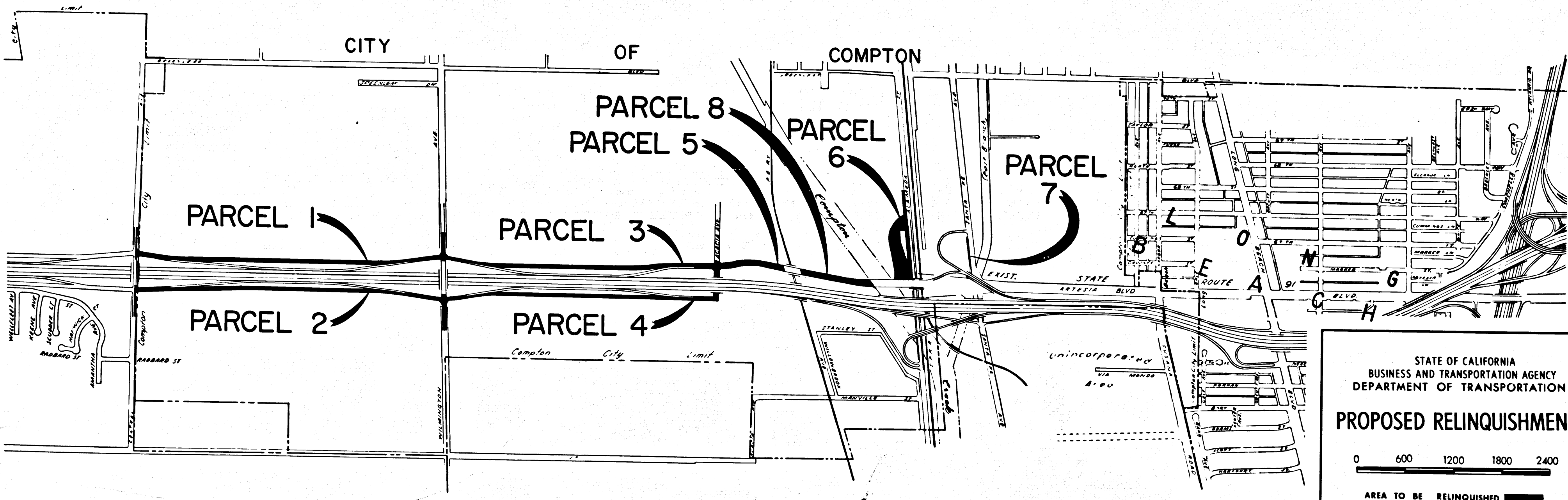

STATE OF CALIFORNIA
BUSINESS AND TRANSPORTATION AGENCY
DEPARTMENT OF TRANSPORTATION

PROPOSED RELINQUISHMENT

0 600 1200 1800 2400

AREA TO BE RELINQUISHED

DR'N BY E.M. & V.J.R.	R/W MAP NO. F1089-1 to 6, F1090-1 to 7, F1091-1
C'LC BY J.C.	CONTRACT NO. 07-040944 & 07-009514
C'K'D BY A.M.	REL- 867
REVISED	

38

COUNTY ENGINEER'S COPY

DIST	COUNTY	ROUTE	POST MILES	SHEET NO.	TOTAL SHEETS
07	LA	91	9.9	12	15

FILED WITH LOS ANGELES COUNTY RECORDER
MAY 18 1976

REVISED MAP
REVISE SHT. 12 OF
MAPS RECORDED IN
S.H.M.B. NO. 13
PAGE 95 DATED
1-21-76

Charles B. Swallow
SENIOR ENGINEER,
RIGHT OF WAY ENGINEERING
REGISTERED CIVIL ENGINEER NO. 14117

9-30-75
DATE

Recorded in the Office
of the County Recorder
LOS ANGELES COUNTY

S.H.M.B. No. Pg.

DATE:

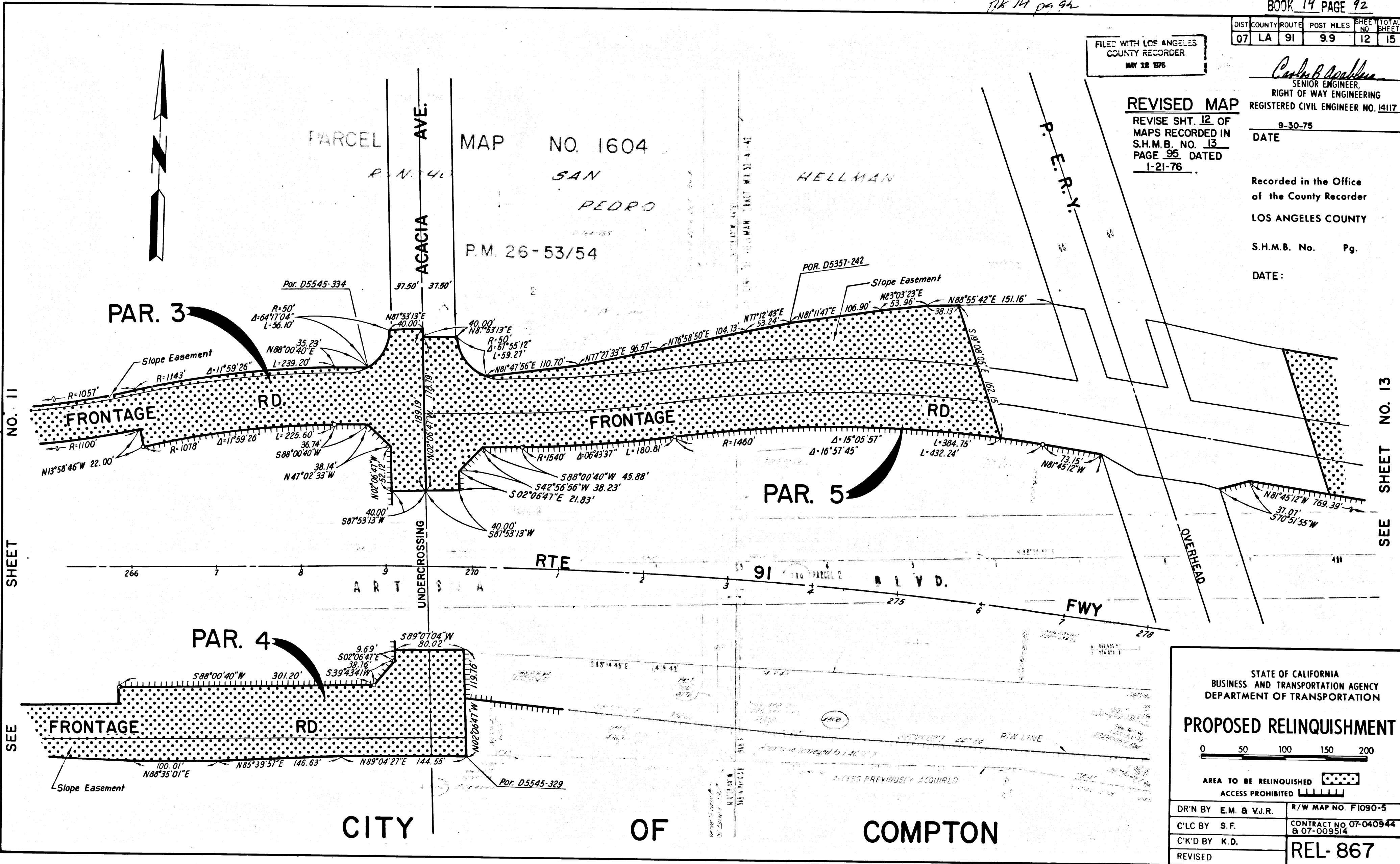

SHEET NO. 11

SEE

SEE SHEET NO. 13

STATE OF CALIFORNIA
BUSINESS AND TRANSPORTATION AGENCY
DEPARTMENT OF TRANSPORTATION

PROPOSED RELINQUISHMENT

0 50 100 150 200

AREA TO BE RELINQUISHED [Stippled Area]

ACCESS PROHIBITED [Hatched Area]

DR'N BY E.M. & V.J.R.	R/W MAP NO. F1090-5
C'LC BY S.F.	CONTRACT NO. 07-040944 & 07-009514
C'K'D BY K.D.	
REVISED	REL-867

COUNTY ENGINEER'S COPY

Pr 14 pg 93

BOOK 14 PAGE 93

DIST	COUNTY	ROUTE	POST MILES	SHEET NO	TOTAL SHEETS
07	LA	91	10.1	13	15

FILED WITH LOS ANGELES COUNTY RECORDER
MAY 18 1976

Carl B. ...
SENIOR ENGINEER,
RIGHT OF WAY ENGINEERING
REGISTERED CIVIL ENGINEER NO. 4117

9-30-75

DATE

Recorded in the Office
of the County Recorder
LOS ANGELES COUNTY

S.H.M.B. No. Pg.

DATE:

REVISED MAP
REVISE SHT. 13 OF
MAPS RECORDED IN
S.H.M.B. NO. 13
PAGE 96 DATED
1-21-76

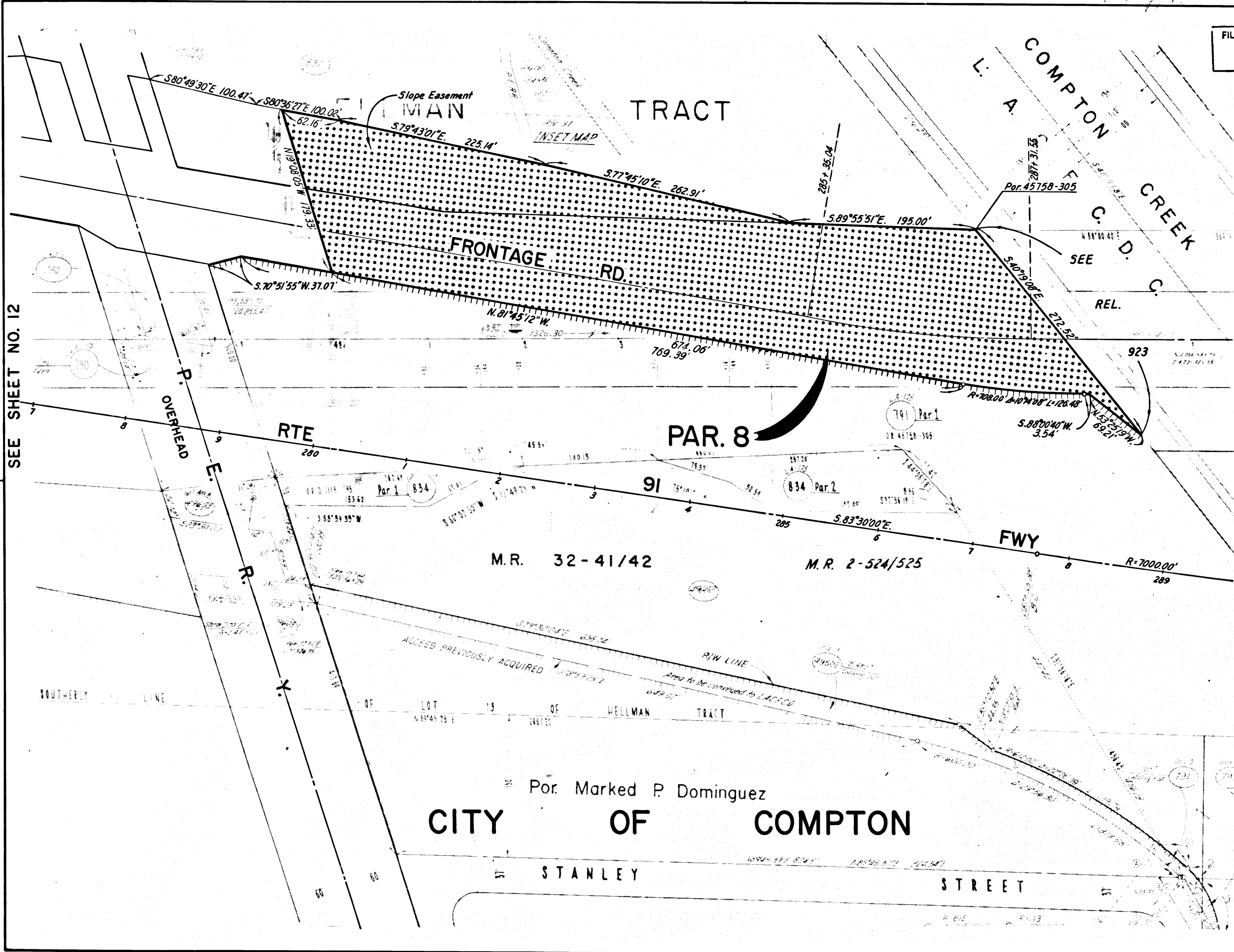

SEE SHEET NO. 12

CITY OF COMPTON

STANLEY STREET

COUNTY ENGINEER'S COPY

AK 14

DIST	COUNTY	ROUTE	POST MILES	SHEET NO	TOTAL SHEETS
07	LA	10	33.4/390	21	41

B.W. Felt
 SENIOR ENGINEER,
 RIGHT OF WAY ENGINEERING
 REGISTERED CIVIL ENGINEER NO. 6079
 6-20-75

DATE
 Recorded in the Office
 of the County Recorder
 LOS ANGELES COUNTY
 S.H.M.B. No. Pg.

REVISED MAP
 REVISE SHT. 21 OF
 MAPS RECORDED IN
 S.H.M.B. NO. 14
 PAGE 21 DATED
 11-4-75

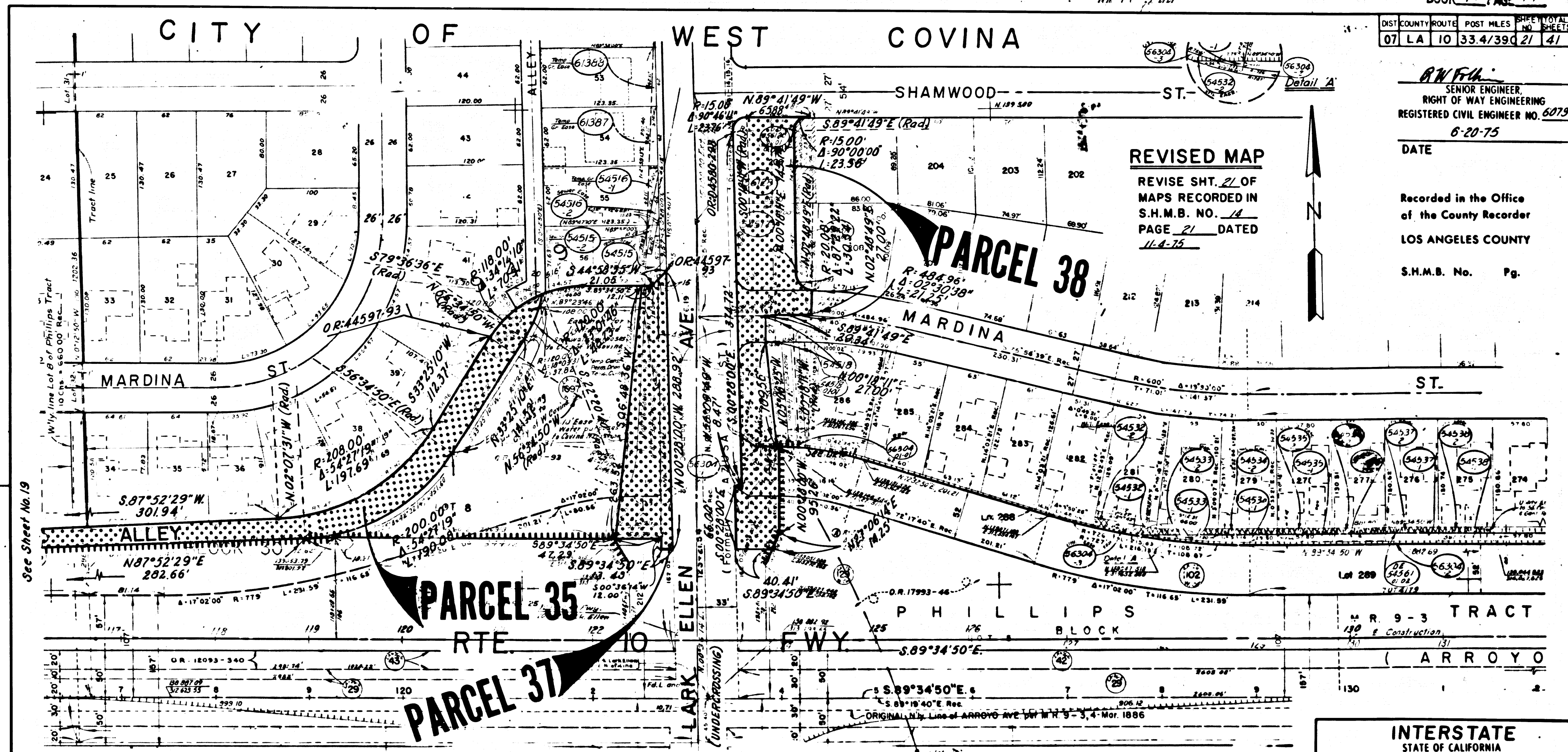

INTERSTATE
 STATE OF CALIFORNIA
 BUSINESS AND TRANSPORTATION AGENCY
 DEPARTMENT OF TRANSPORTATION

PROPOSED RELINQUISHMENT

0 50 100 150 200

AREA TO BE RELINQUISHED [Pattern]

ACCESS PROHIBITED [Pattern]

DR'N BY JV	R/W MAP NO. F1863-1
C/LC BY JM	CONTRACT NO. 038824
C/K'D BY JC	REL-910
REVISED	

COUNTY ENGINEER'S COPY

See Sheet No. 19

DIST	COUNTY	ROUTE	POST MILES	SHEET NO.	TOTAL SHEETS
07	LA	10	33.4/39.0	22	41

R. W. F. H.
 SENIOR ENGINEER,
 RIGHT OF WAY ENGINEERING
 REGISTERED CIVIL ENGINEER NO. 6079
 6-20-75

DATE

Recorded in the Office
 of the County Recorder
 LOS ANGELES COUNTY

S.H.M.B. No. Pg.

FILED WITH LOS ANGELES
 COUNTY RECORDER
 JUL 20 1975

REVISED MAP

REVISE SHT. 22 OF
 MAPS RECORDED IN
 S.H.M.B. NO. 14
 PAGE 22 DATED
 11-4-75

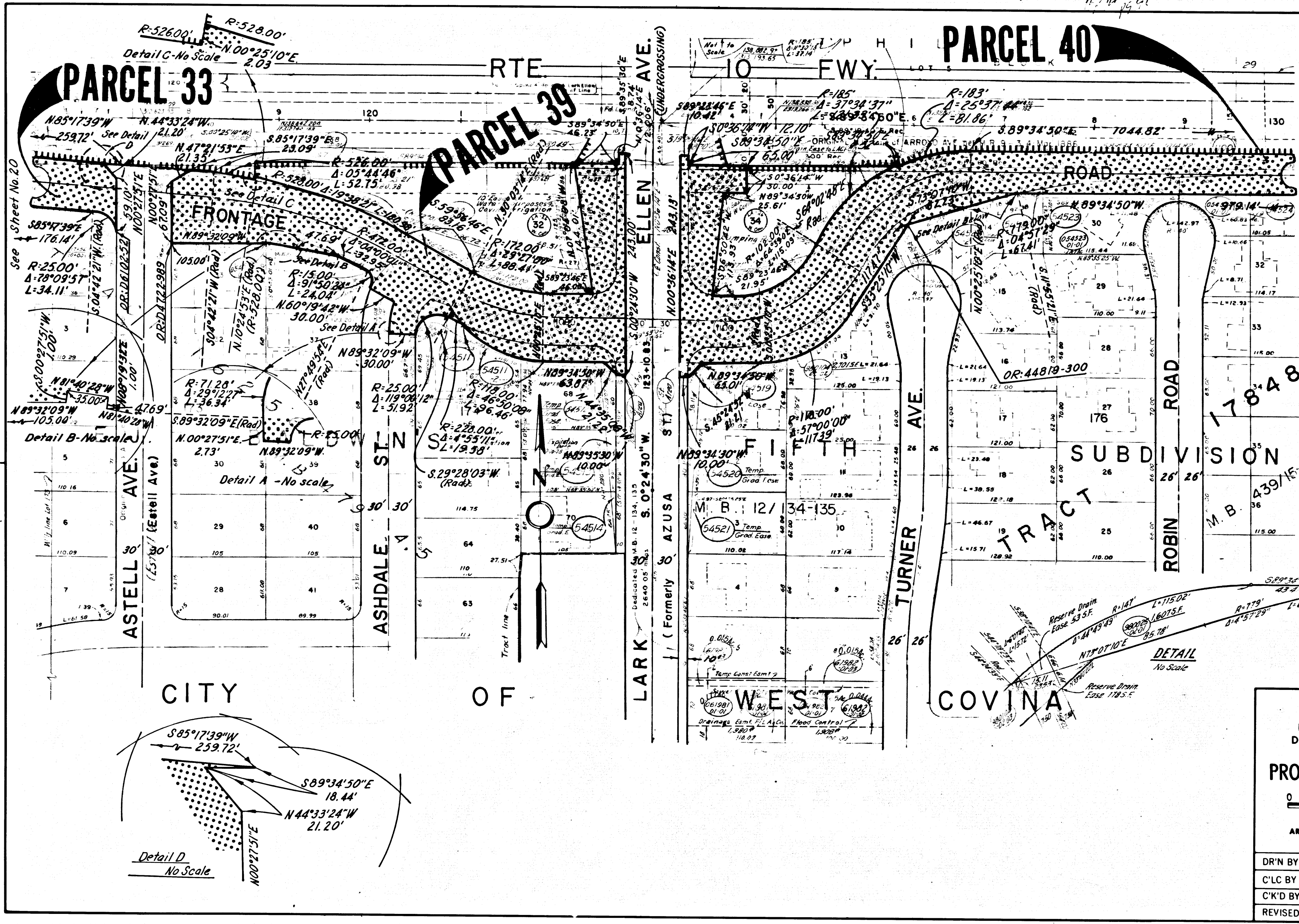

INTERSTATE
 STATE OF CALIFORNIA
 BUSINESS AND TRANSPORTATION AGENCY
 DEPARTMENT OF TRANSPORTATION

PROPOSED RELINQUISHMENT

0 50 100 150 200

AREA TO BE RELINQUISHED

ACCESS PROHIBITED

DR'N BY J V	R/W MAP NO. F1863-2
C'LC BY J M	CONTRACT NO. 038824
C'K'D BY J C	REL-910
REVISED	

COUNTY ENGINEER'S COPY

DIST	COUNTY	ROUTE	POST MILES	SHEET NO.	TOTAL SHEETS
07	LA	10	33.4/39.0	27	41

R.W. Felt
 SENIOR ENGINEER
 RIGHT OF WAY ENGINEERING
 REGISTERED CIVIL ENGINEER NO. 6079

6-20-75
 DATE FILED WITH LOS ANGELES COUNTY RECORDER
 JUL 26 1975

Recorded in the Office of the County Recorder
 LOS ANGELES COUNTY

S.H.M.B. No. Pg.

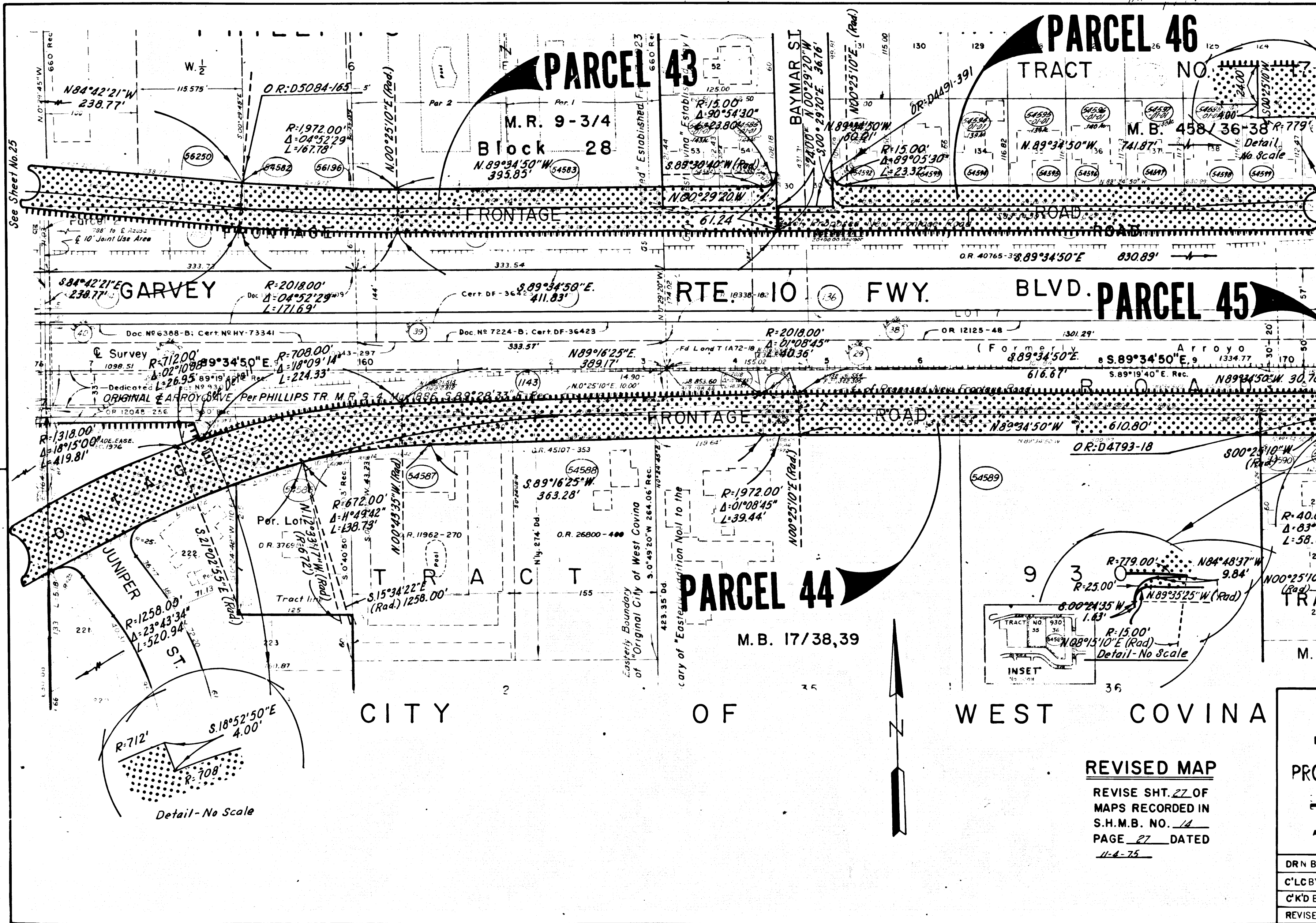

See Sheet No. 25

See Sheet No. 29

REVISED MAP

REVISE SHT. 27 OF
 MAPS RECORDED IN
 S.H.M.B. NO. 14
 PAGE 27 DATED
 11-4-75

INTERSTATE
 STATE OF CALIFORNIA
 BUSINESS AND TRANSPORTATION AGENCY
 DEPARTMENT OF TRANSPORTATION

PROPOSED RELINQUISHMENT



AREA TO BE RELINQUISHED ACCESS PROHIBITED

DRN BY JV	R/W MAP NO. F1864-3
C'LC BY JM	CONTRACT NO. 038824
C'K'D BY JC	REL-910
REVISED	

COUNTY ENGINEER'S COPY

B. 111 p. 47

BOOK 14 PAGE 97

DIST	COUNTY	ROUTE	POST MILES	SHEET NO.	TOTAL SHEETS
07	LA	10	33.4/39.0	28	41

FILED WITH LOS ANGELES COUNTY RECORDER
JUL 28 1975

P. W. Felt
SENIOR ENGINEER,
RIGHT OF WAY ENGINEERING
REGISTERED CIVIL ENGINEER NO. 6079
6-20-75
DATE

Recorded in the Office
of the County Recorder
LOS ANGELES COUNTY
S.H.M.B. No. Pg.

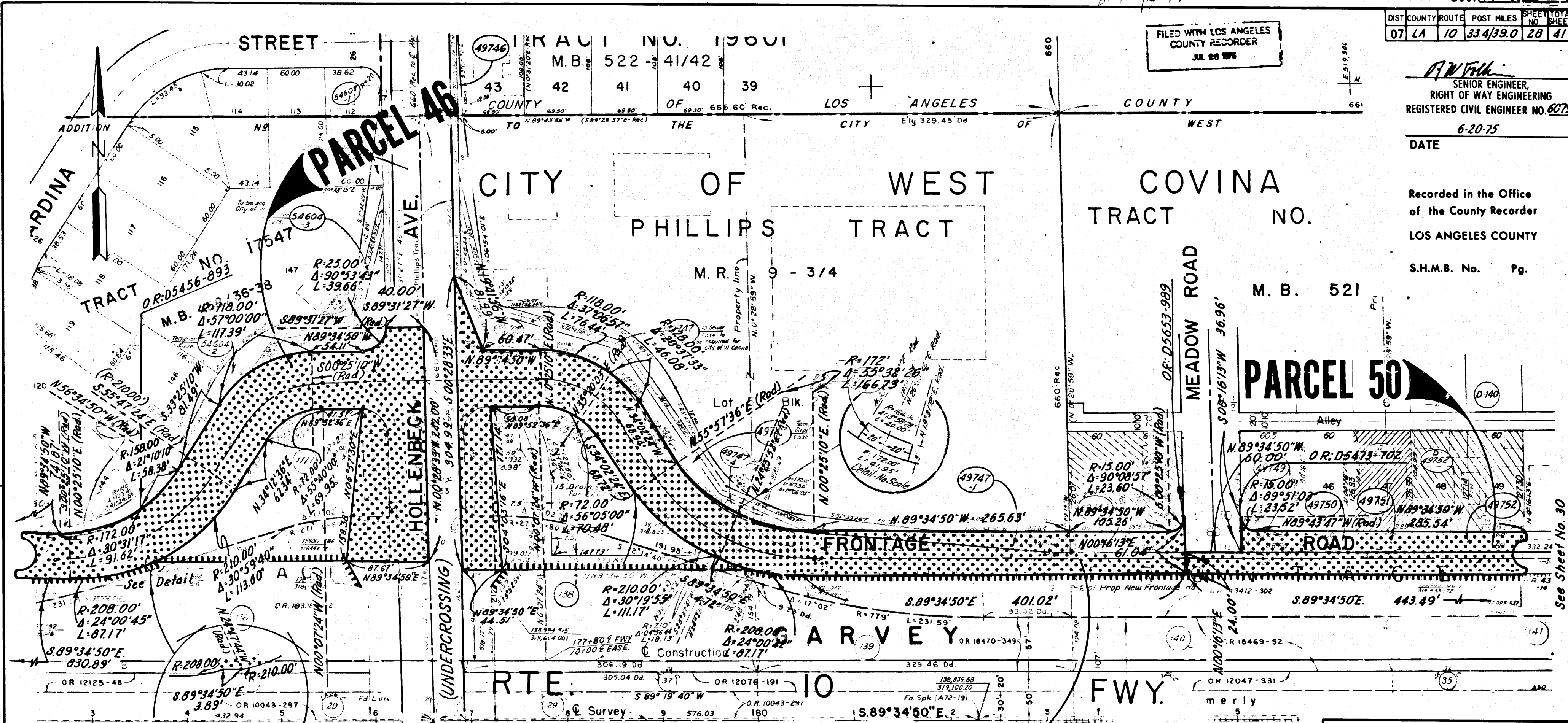

PARCEL 47

REVISED MAP
REVISE SHT. 28 OF
MAPS RECORDED IN
S.H.M.B. NO. 14
PAGE 28 DATED
11-4-75

INTERSTATE
STATE OF CALIFORNIA
BUSINESS AND TRANSPORTATION AGENCY
DEPARTMENT OF TRANSPORTATION

PROPOSED RELINQUISHMENT

0 50 100 150 200

AREA TO BE RELINQUISHED ACCESS PROHIBITED

DR'N BY JV	R/W MAP NO F1864-4
C'LC BY JM	CONTRACT NO. 038824
C'KD BY JC	REL-910
REVISED	

COUNTY ENGINEER'S COPY

DIST	COUNTY	ROUTE	POST MILES	SHEET TOTAL
07	LA	10	33.4/39.0	29 41

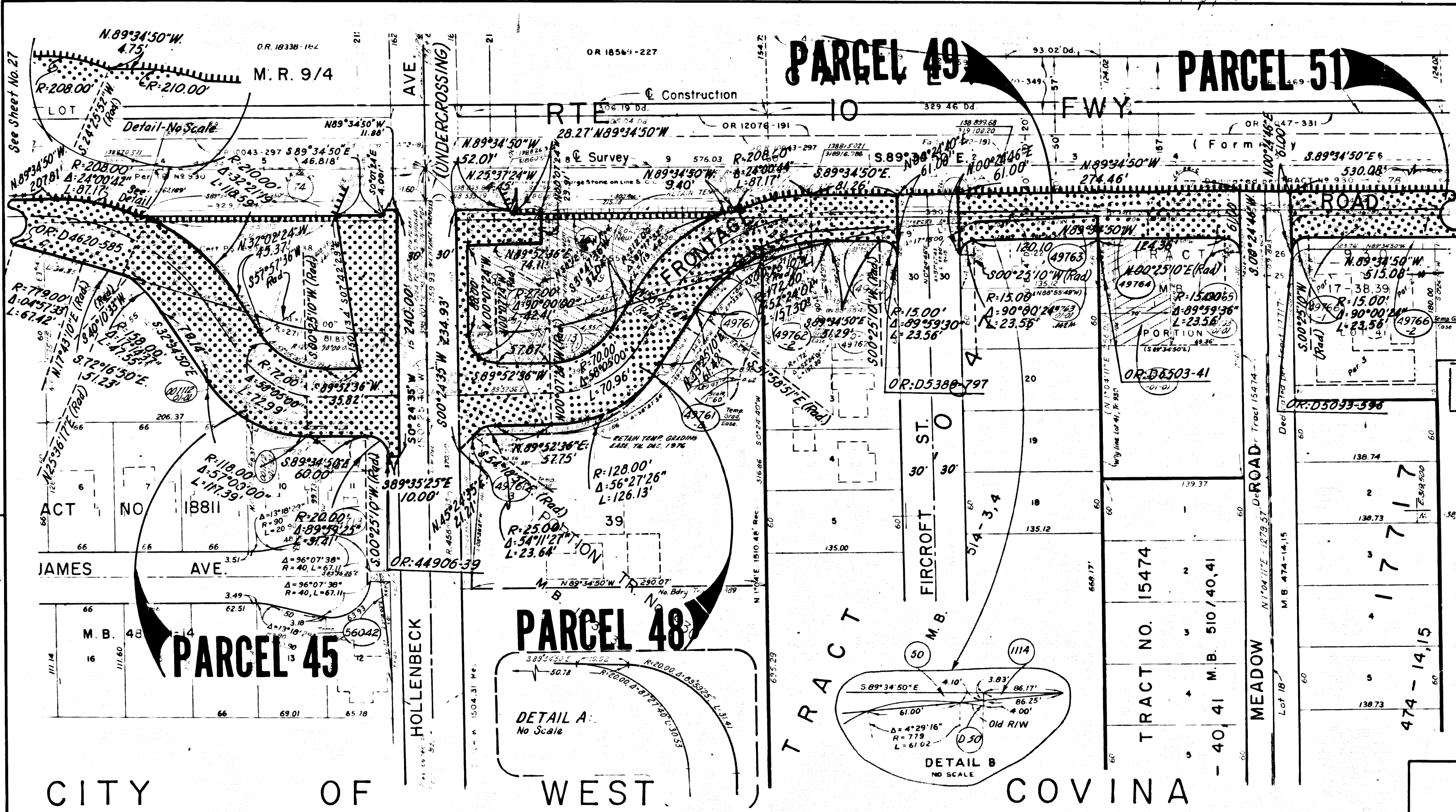

B.W. Fell
 SENIOR ENGINEER
 RIGHT OF WAY ENGINEERING
 REGISTERED CIVIL ENGINEER NO. 6079
 DATE 6-20-75

Recorded in the Office
 of the County Recorder
 LOS ANGELES COUNTY
 S.H.M.B. No. Pg.

PORTION LOT 42

FILED WITH LOS ANGELES
 COUNTY RECORDER
 JUL 28 1975

TRACT NO. 21331
 M.B. 557 - 38/39

INTERSTATE
 STATE OF CALIFORNIA
 BUSINESS AND TRANSPORTATION AGENCY
 DEPARTMENT OF TRANSPORTATION

PROPOSED RELINQUISHMENT



AREA TO BE RELINQUISHED ACCESS PROHIBITED

DR'N BY JV	R/W MAP NO. F1864-5
C'LC BY JM	CONTRACT NO. 038824
C'K'D BY JC	REL-910
REVISED	

REVISED MAP

REVISE SH. 29 OF
 MAPS RECORDED IN
 S.H.M.B. NO. 14
 PAGE 29 DATED
 11-4-75

COUNTY ENGINEER'S COPY

BK 14 pg 99

BOOK 14 PAGE 99

STATE OF CALIFORNIA
BUSINESS AND TRANSPORTATION AGENCY
DEPARTMENT OF TRANSPORTATION

RIGHT OF WAY MAPS OF
STATE HIGHWAY

In the City of Los Angeles on Route 14 Hwy. between

0.15 Miles South of Los Angeles City/County Limits Line to Los Angeles City/County Limits Line

DIST	COUNTY	ROUTE	POST MILES	SHEET NO.	TOTAL SHEETS
07	LA	14	24.6	1	2

3975
3975
FILED
AT REQUEST OF
DEPT. OF PUBLIC WORKS
JUL 21 1976
27 PM 2 P.M.
BY BOOK 14
OF PAGE 99
OF STATE HIGHWAY MAPS
LOS ANGELES COUNTY, CALIF.
COUNTY ENGINEER
J. J. [Signature]
[Signature]

R. W. Felton
RIGHT OF WAY ENGINEERING
REGISTERED CIVIL ENGINEER NO. 6079
DATE 5-10-76

Recorded in the Office
of the County Recorder
LOS ANGELES COUNTY
S.H.M.B. No. Pg.

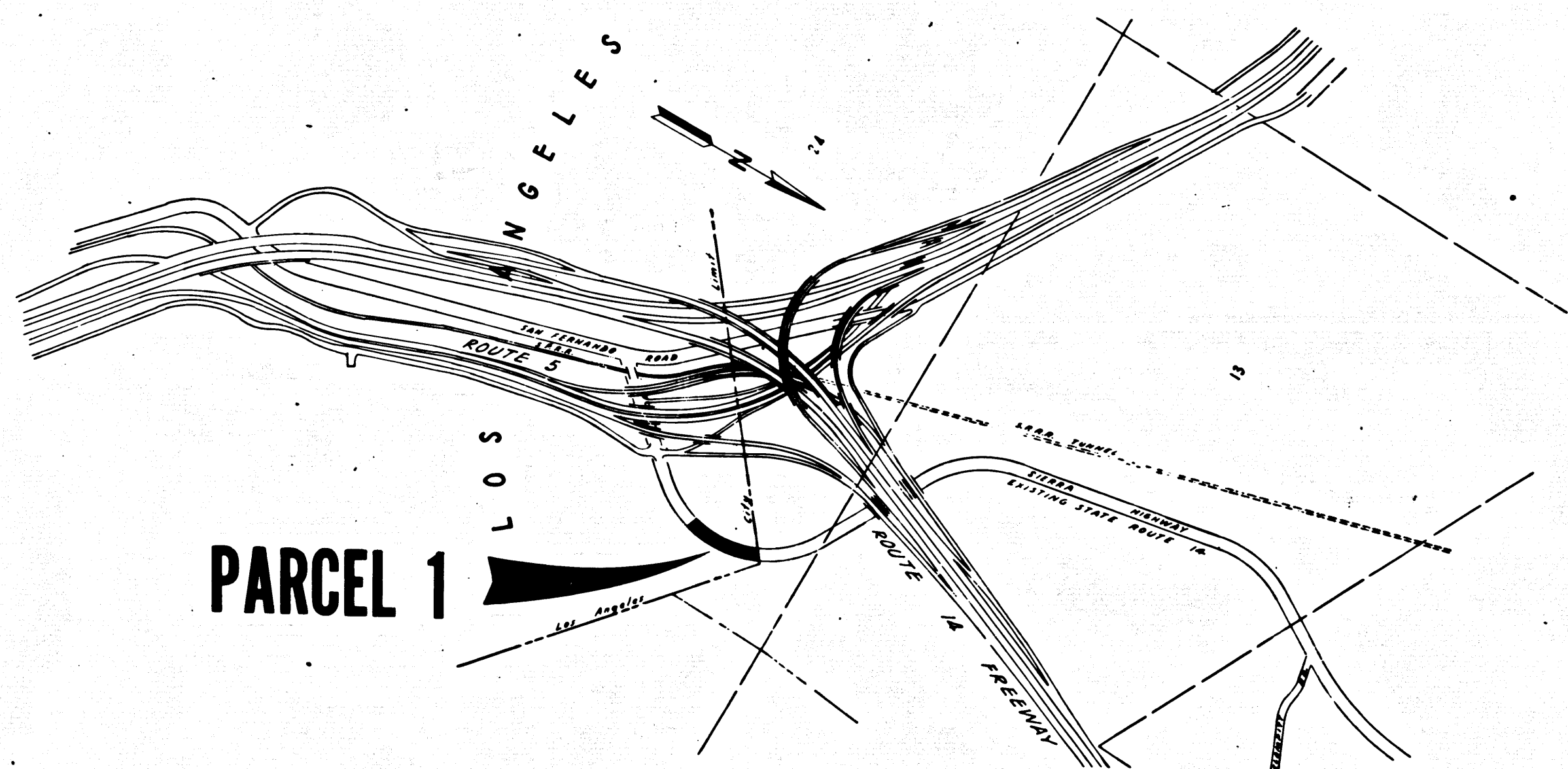

STATE OF CALIFORNIA
BUSINESS AND TRANSPORTATION AGENCY
DEPARTMENT OF TRANSPORTATION

PROPOSED RELINQUISHMENT

0 600 1200 1800 2400

AREA TO BE RELINQUISHED [Shaded Area]

DR'N BY B.J.K.	R/W MAP NO F1303
C'LC BY R.O.	CONTRACT NO 07-068324
C'K'D BY A.M.	REL-953
REVISED	

COUNTY ENGINEER'S COPY

Bx 14 25 100

BOOK 14 PAGE 100

DIST	COUNTY	ROUTE	POST MILES	SHEET NO.	TOTAL SHEETS
07	LA	14	24.6	2	2

FILED WITH LOS ANGELES COUNTY RECORDER
JUL 26 1976

B.W. Walker
SENIOR ENGINEER,
RIGHT OF WAY ENGINEERING
REGISTERED CIVIL ENGINEER NO. 60729

5-10-76
DATE

Recorded in the Office
of the County Recorder
LOS ANGELES COUNTY

S.H.M.B. No. Pg.

TRACT NO. 9425
M.B. 133/30-33

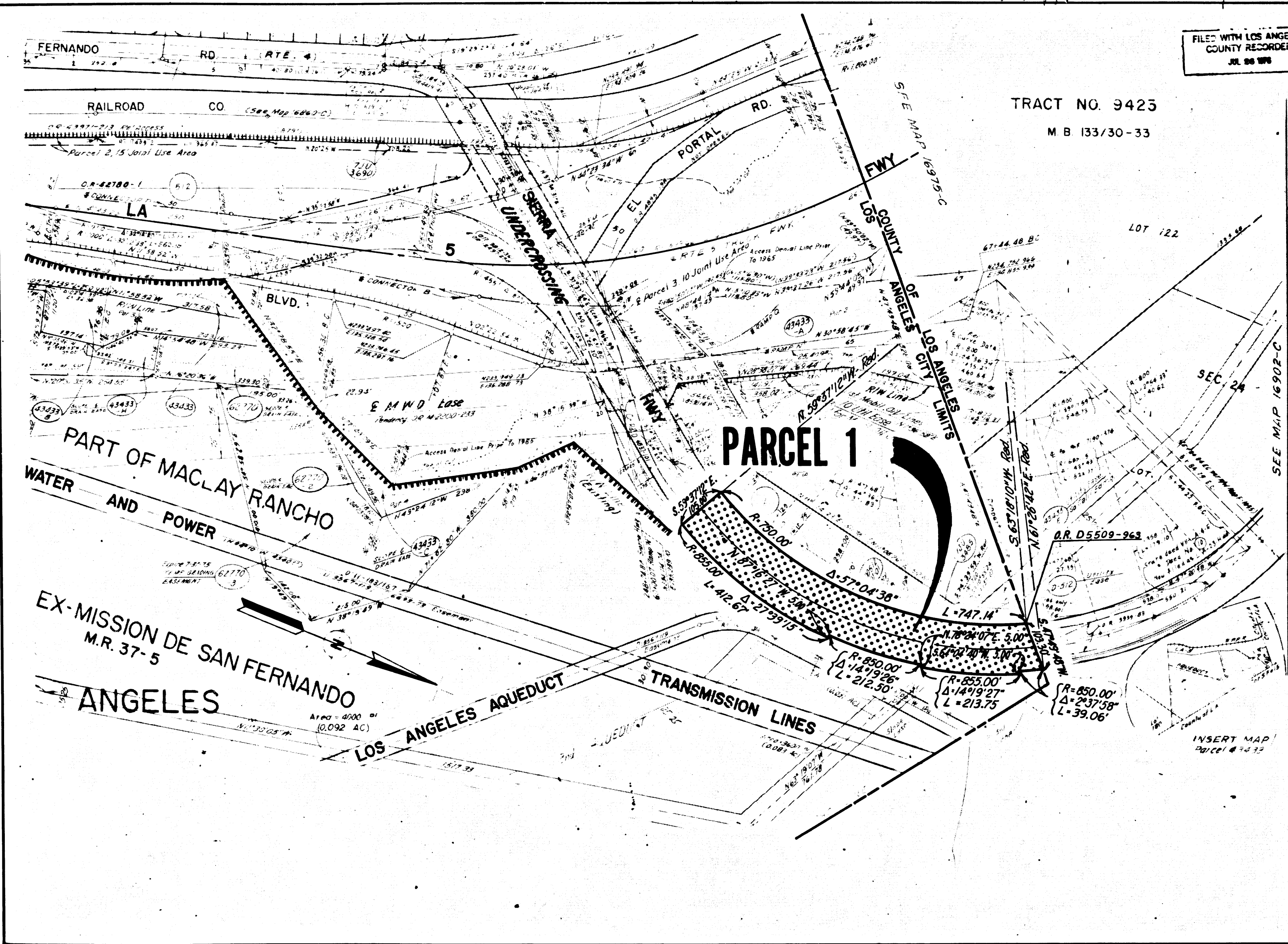

STATE OF CALIFORNIA
BUSINESS AND TRANSPORTATION AGENCY
DEPARTMENT OF TRANSPORTATION

PROPOSED RELINQUISHMENT

0 100 200 300 400

AREA TO BE RELINQUISHED ACCESS PROHIBITED

DR'N BY B.J.K.	R/W MAP NO. F1303-7
C'LC BY R.O.	CONTRACT NO. 07-068304
G'K'D BY A.M.	REL-953
REVISED	

COUNTY ENGINEER'S COPY

PK 15 ps 1

BOOK 15 PAGE 17

STATE OF CALIFORNIA
 BUSINESS AND TRANSPORTATION AGENCY
 DEPARTMENT OF TRANSPORTATION

RIGHT OF WAY MAPS OF
 STATE HIGHWAY
 In the City of Glendale Along Rte. 2 Fwy.
 Between Holly Dr. and Hillside Dr.

DIST	COUNTY	ROUTE	POST MILES	SHEET NO.	TOTAL SHEETS
07	LA	2	19.0/20.8	1	11

3976
 3976
 FILED
 AT REQUEST OF
 DEPT. OF PUBLIC WORKS
 JUL 20 1976
 IN BOOK 15
 AT PAGE 1
 OF STATE HIGHWAY MAPS
 LOS ANGELES COUNTY, CALIF.
 COUNTY RECORDER
Frederic FREE
 Deputy

R.W. Folger
 RIGHT OF WAY ENGINEER
 REGISTERED CIVIL ENGINEER NO. 6079
 5-8-76
 DATE

Recorded in the Office
 of the County Recorder
 LOS ANGELES COUNTY
 S.H.M.B. No. Pg.

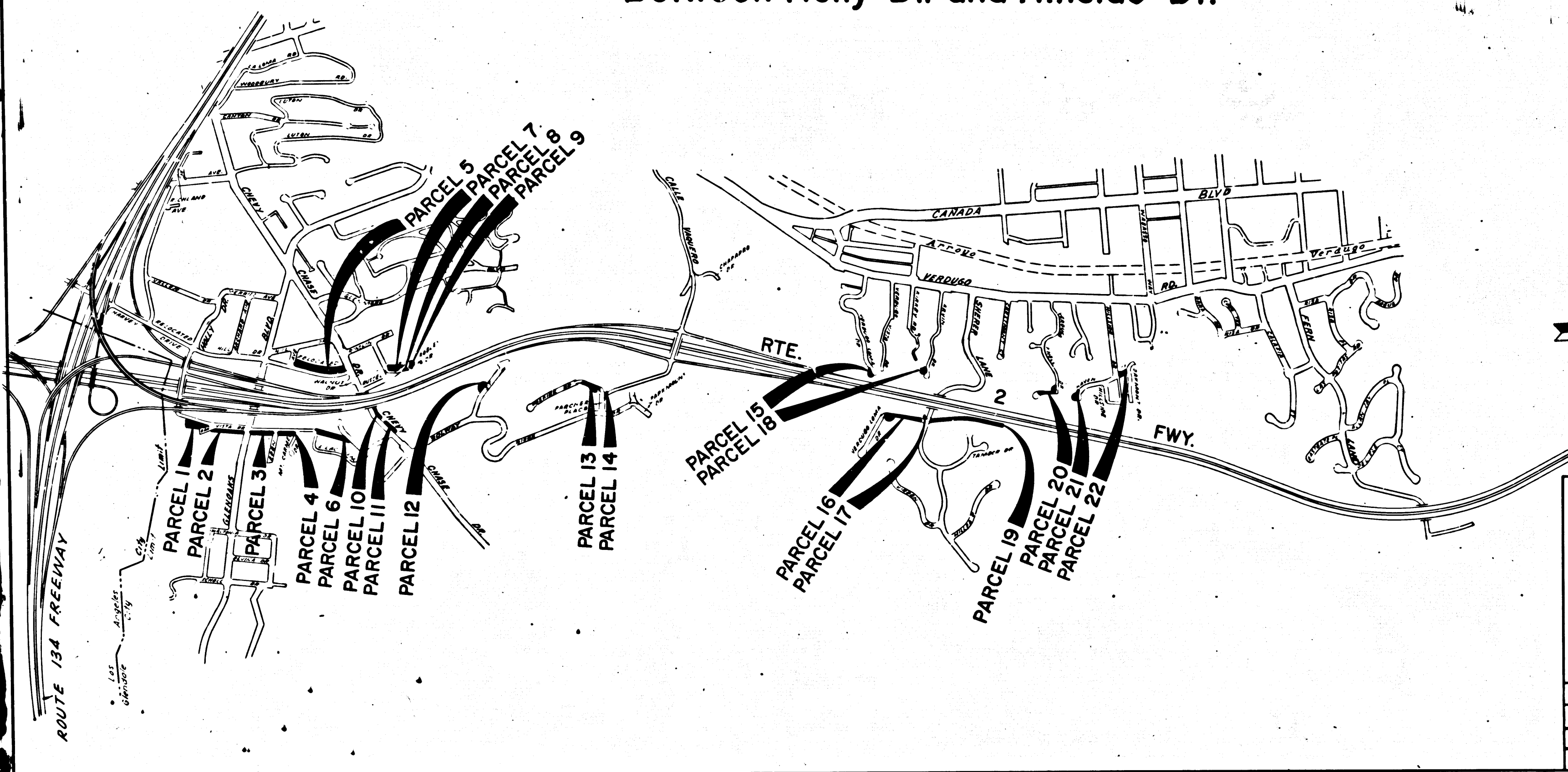

STATE OF CALIFORNIA
 BUSINESS AND TRANSPORTATION AGENCY
 DEPARTMENT OF TRANSPORTATION

PROPOSED RELINQUISHMENT

0 600 1200 1800 2400

AREA TO BE RELINQUISHED

DR'N BY DM	R/W MAP NO F1272-2
C'LC BY ET	F1270-2, 3, 5, 6, 7, F1271-3, 4, 5, 7
C'K'D BY	CONTRACT NO. 07-045334
REVISED	REL-965

47

COUNTY ENGINEER'S COPY

FILED WITH LOS ANGELES COUNTY RECORDER
JUL 28 1976

DIST	COUNTY	ROUTE	POST MILES	SHEET NO.	TOTAL SHEETS
07	LA	2	19.1	2	11

R. W. Felkin
SENIOR TRANSPORTATION ENGINEER
RIGHT OF WAY ENGINEERING
REGISTERED CIVIL ENGINEER NO. 6079

DATE 5-3-76
Recorded in the Office of the County Recorder
LOS ANGELES COUNTY
S.H.M.B. No. Pg.
DATE

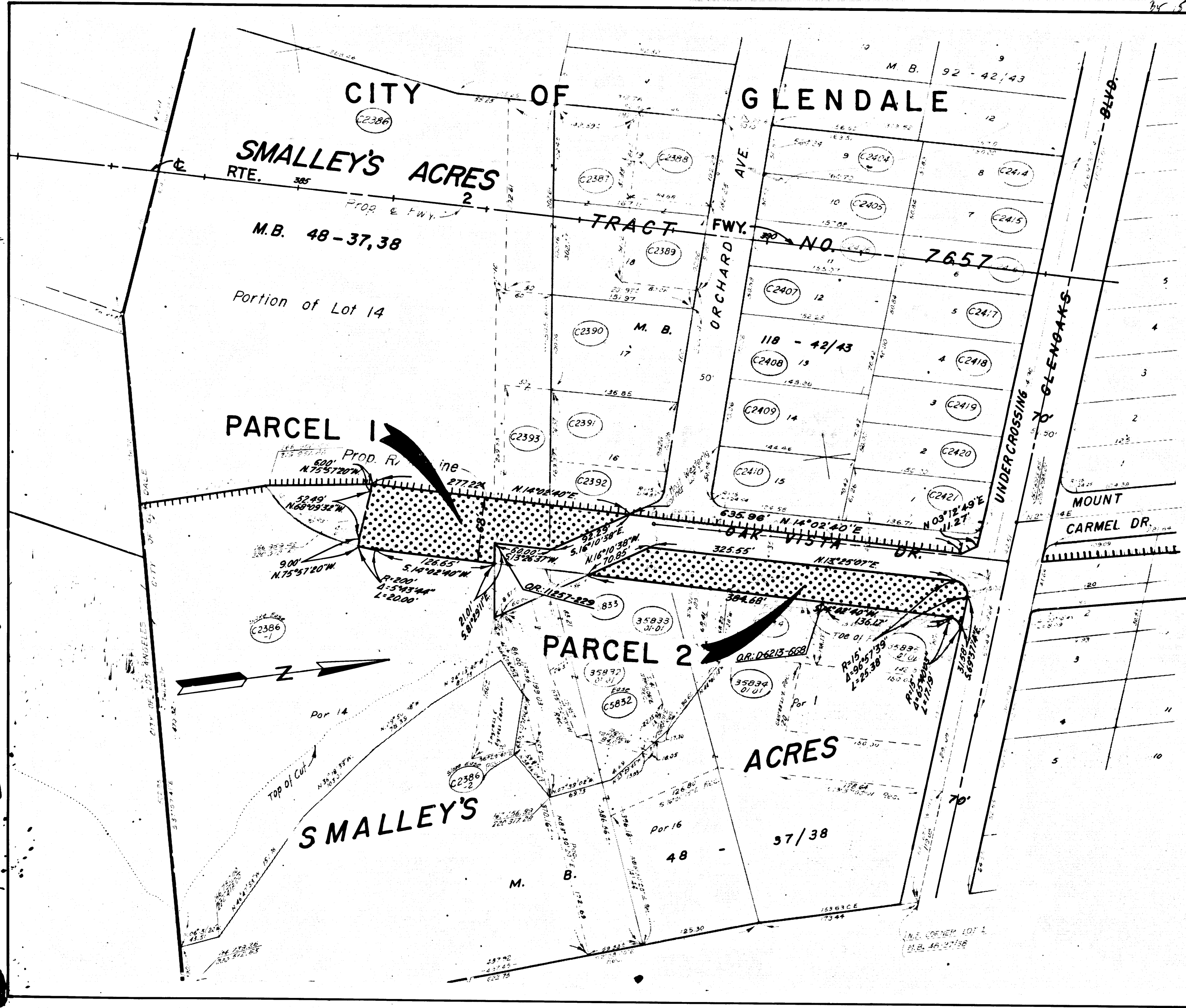

STATE OF CALIFORNIA
BUSINESS AND TRANSPORTATION AGENCY
DEPARTMENT OF TRANSPORTATION
PROPOSED RELINQUISHMENT

0 50 100 150 200

AREA TO BE RELINQUISHED ACCESS PROHIBITED

DR'N BY	R.D.	R/W MAP NO	F 1270-2
C'LC BY	E.T.	CONTRACT NO.	07-045334
C'K'D BY		REL-	965
REVISED			

COUNTY ENGINEER'S COPY

DIST	COUNTY	ROUTE	POST MILES	SHEET NO.	TOTAL SHEETS
07	LA	2	19.2	3	11

FILED WITH LOS ANGELES COUNTY RECORDER
JUL 26 1976

R.W. Feltman
SENIOR TRANSPORTATION ENGINEER
RIGHT OF WAY ENGINEERING
REGISTERED CIVIL ENGINEER NO. 6079

5-3-76
DATE

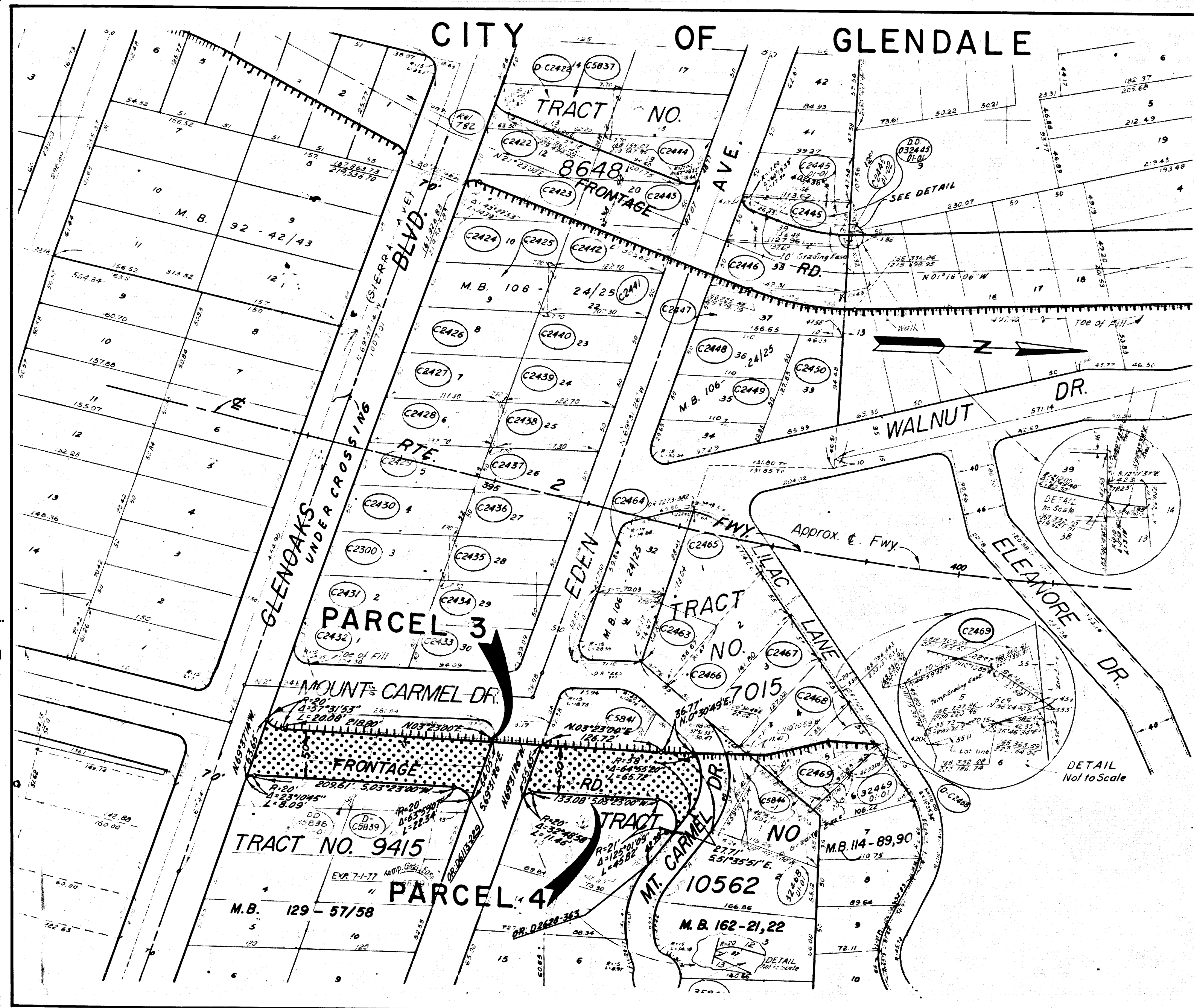

Recorded in the Office
of the County Recorder
LOS ANGELES COUNTY

S.H.M.B. No. Pg.
DATE



STATE OF CALIFORNIA
BUSINESS AND TRANSPORTATION AGENCY
DEPARTMENT OF TRANSPORTATION
PROPOSED RELINQUISHMENT

0 50 100 150 200

AREA TO BE RELINQUISHED 
ACCESS PROHIBITED 

DR'N BY	R.D.	R/W MAP NO	F 1270-3
C'LC BY	E.T.	CONTRACT NO.	07-045334
C'K'D BY		REL-	965
REVISED			

F 1270-3

COUNTY ENGINEER'S COPY

2015 24

BOOK 15 PAGE 4

FILED WITH LOS ANGELES COUNTY RECORDER JUL 28 1976

DIST	COUNTY	ROUTE	POST MILES	SHEET NO.	TOTAL SHEETS
07	LA	2	19.3	4	11

R.W. Fisher
 SENIOR TRANSPORTATION ENGINEER
 RIGHT OF WAY ENGINEERING
 REGISTERED CIVIL ENGINEER NO. 6079

5-9-76
 DATE

Recorded in the Office
 of the County Recorder
 LOS ANGELES COUNTY

S.H.M.B. No. Pg.
 DATE

FOR CONTINUATION SEE MAP NO. F-1270-5

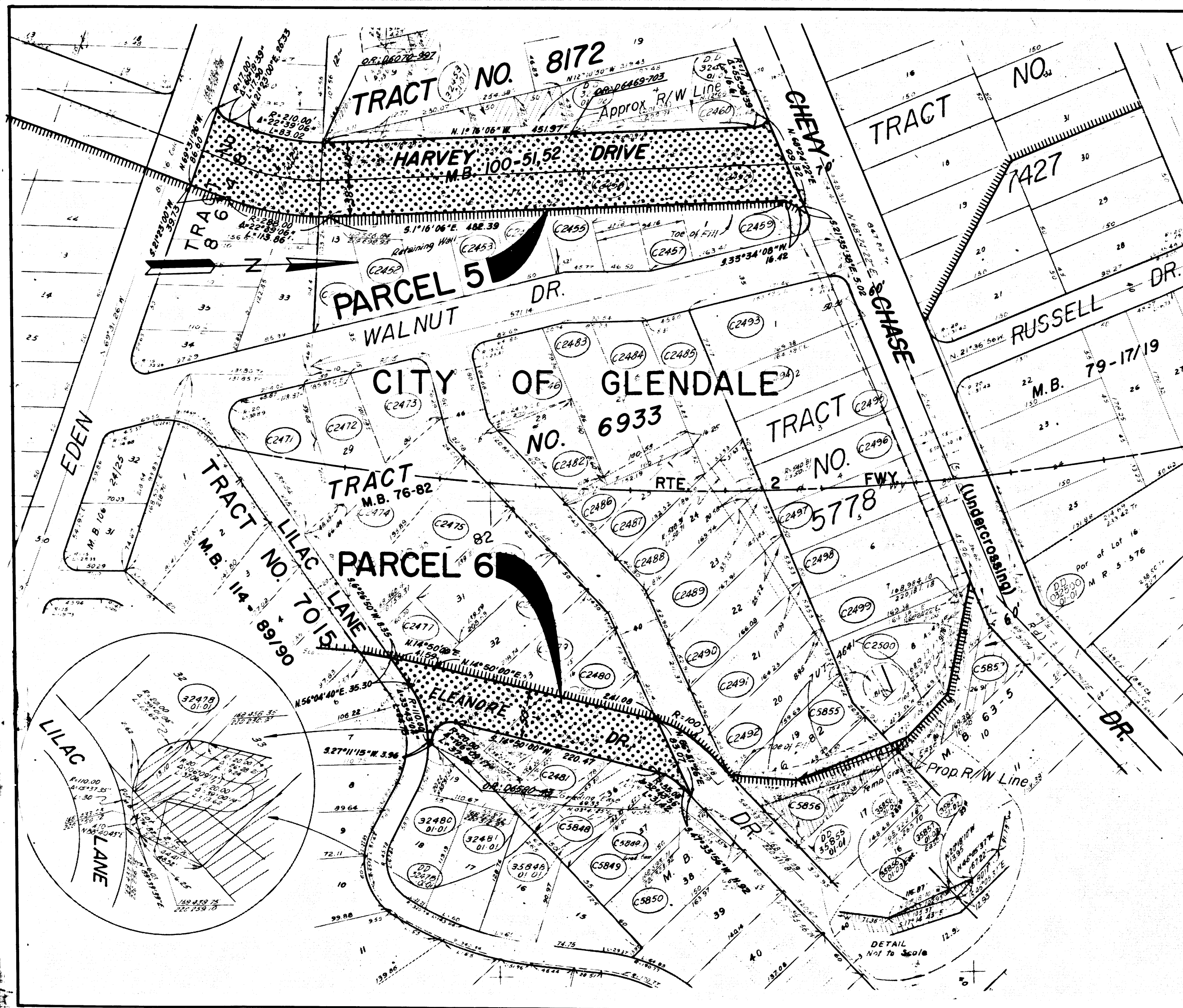

STATE OF CALIFORNIA
 BUSINESS AND TRANSPORTATION AGENCY
 DEPARTMENT OF TRANSPORTATION
PROPOSED RELINQUISHMENT

0 50 100 150 200

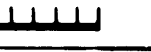
AREA TO BE RELINQUISHED 
 ACCESS PROHIBITED 

DR'N BY DM	R/W MAP NO. F1270-4
C'LC BY ET	CONTRACT NO. 07-045332
C'K'D BY	REL-965
REVISED	

1270-4

COUNTY ENGINEER'S COPY

CITY OF GLENDALE

FILED WITH LOS ANGELES COUNTY RECORDER
JUL 28 1976

BOOK 15 PAGE 5

DIST	COUNTY	ROUTE	POST MILES	SHEET NO.	TOTAL SHEETS
07	LA	2	193	5	11

R.W. Feltner
SENIOR TRANSPORTATION ENGINEER
RIGHT OF WAY ENGINEERING
REGISTERED CIVIL ENGINEER NO. 5079

5-3-76
DATE

Recorded in the Office
of the County Recorder
LOS ANGELES COUNTY

S.H.M.B. No. Pg.

DATE

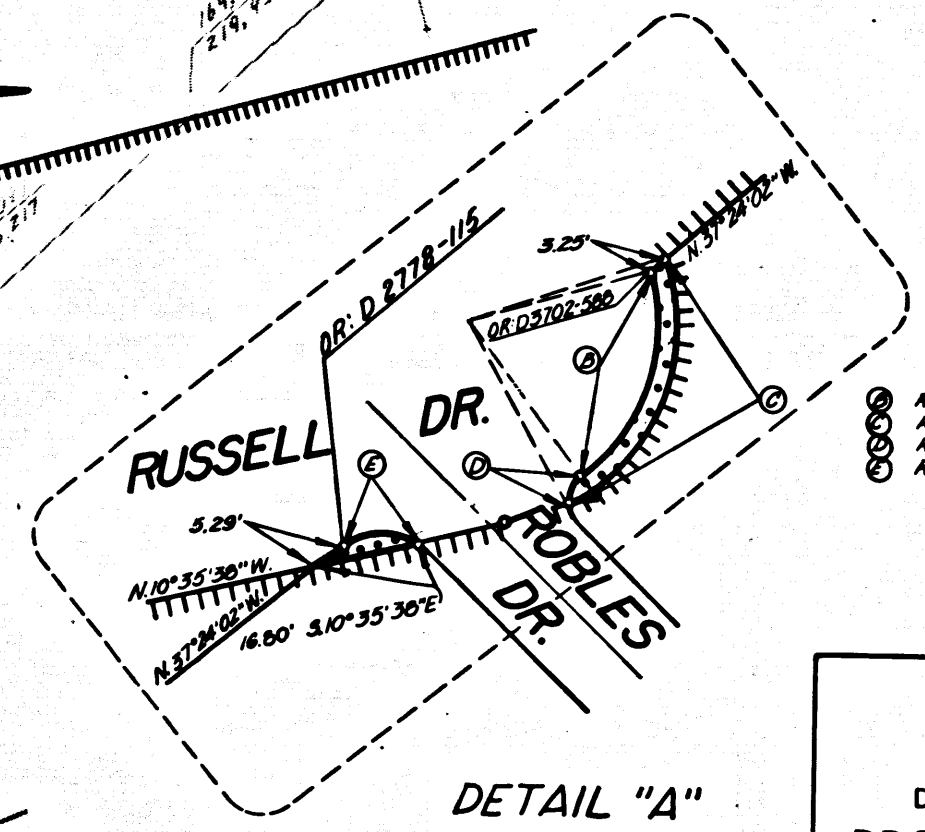
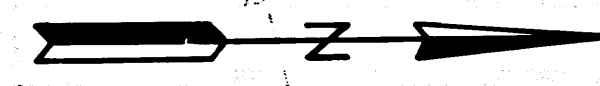
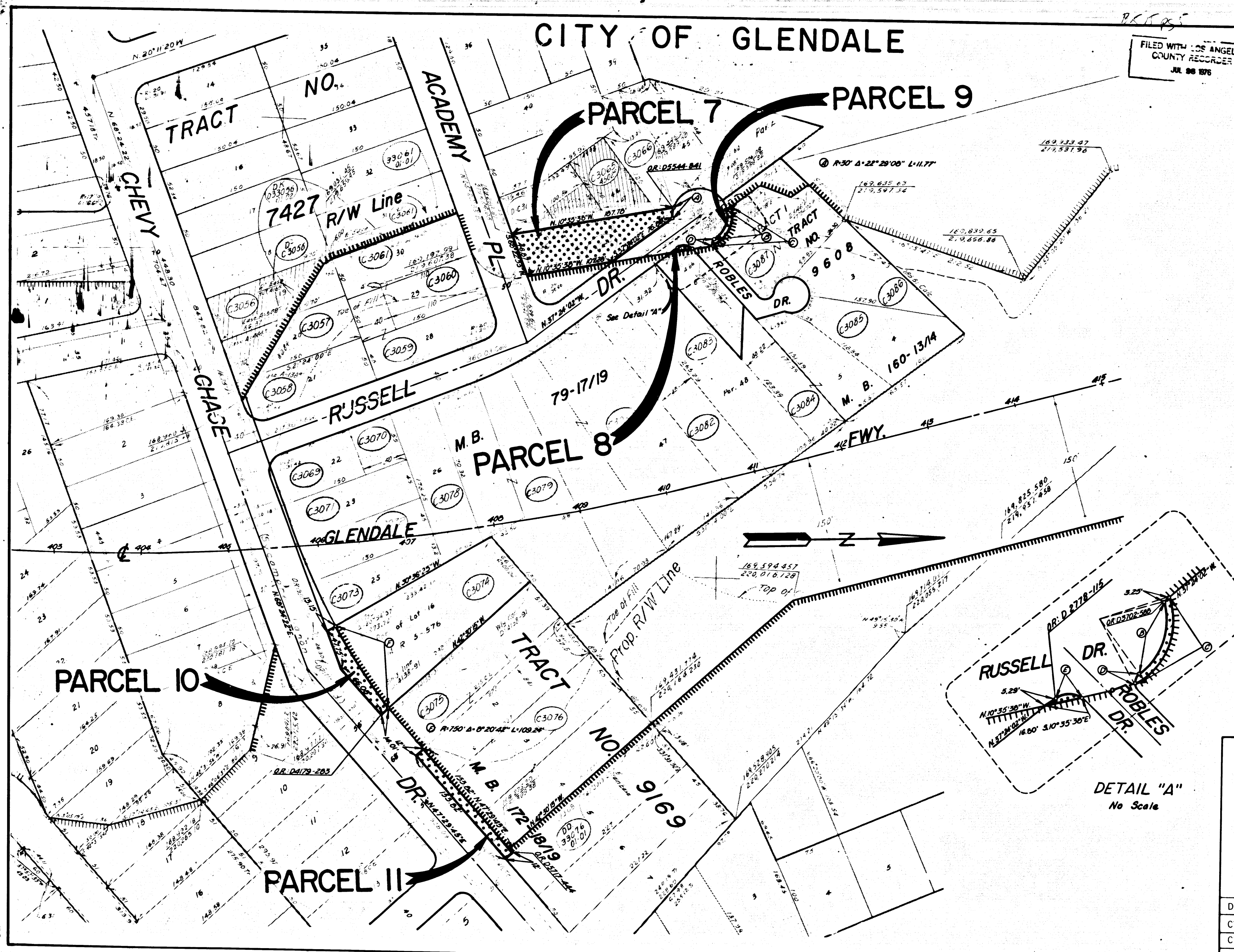

- ① R. 30' Δ. 69° 40' 28" L. 136.48'
- ② R. 33' Δ. 73° 40' 25" L. 45.89'
- ③ R. 5' Δ. 62° 36' 46" L. 5.96'
- ④ R. 10' Δ. 75° 38' 10" L. 13.28'

STATE OF CALIFORNIA
BUSINESS AND TRANSPORTATION AGENCY
DEPARTMENT OF TRANSPORTATION

PROPOSED RELINQUISHMENT

0 50 100 150 200

AREA TO BE RELINQUISHED

ACCESS PROHIBITED

DR'N BY DLP	R/W MAP NO. F1270-5
C'LC BY ET	CONTRACT NO. 07-045334
C'K'D BY	REL-965
REVISED	

COUNTY ENGINEER'S COPY