

STATE OF CALIFORNIA  
 BUSINESS AND TRANSPORTATION AGENCY  
 DEPARTMENT OF TRANSPORTATION

RIGHT OF WAY MAPS OF  
 STATE HIGHWAY  
 IN THE CITY OF ARCADIA ALONG ROUTE 210  
 FWY. AT FOOTHILL BLVD. & BALDWIN AVE.

BOOK 15 PAGE 12

DIST	COUNTY	ROUTE	POST MILES	SHEET NO.	TOTAL SHEETS
07	C.A.	210	30.8	1	1

3977  
 FILED  
 AT REQUEST OF  
 DEPT. OF PUBLIC WORKS  
 JULY 26, 1976  
 27 PAST 2 PM  
 IN BOOK 15  
 AT PAGE 12  
 OF STATE HIGHWAY MAPS  
 LOS ANGELES COUNTY, CALIF.  
 COUNTY RECORDER  
 [Signature] Deputy

*R.W. Folkins*  
 RIGHT OF WAY ENGINEERING  
 REGISTERED CIVIL ENGINEER NO. 6079  
 DATE 5-26-76

Recorded in the Office  
 of the County Recorder  
 LOS ANGELES COUNTY  
 S.H.M.B. No. Pg.

CITY OF ARCADIA

FOOTHILL 588°32'16"W BLVD.

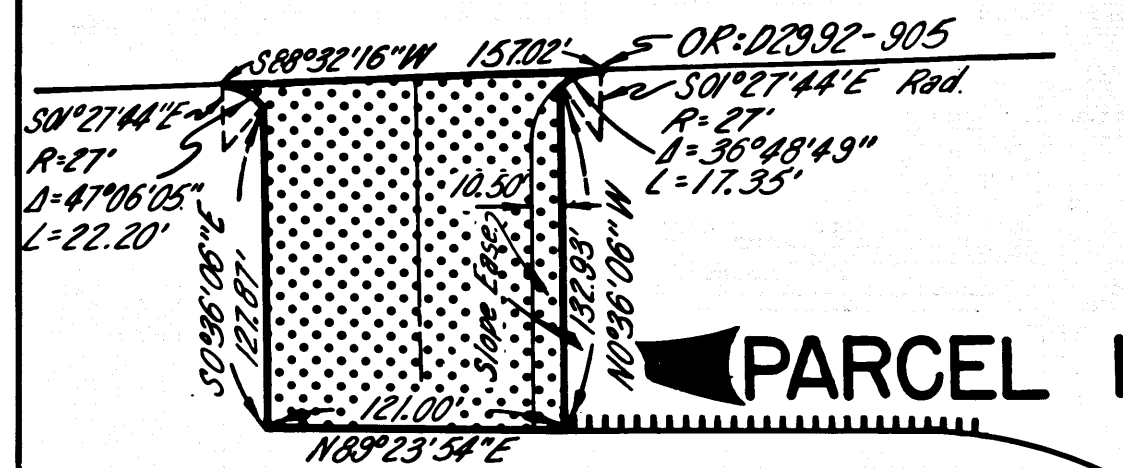

PARCEL 1

BALDWIN AVE.  
 S00°36'06"E

Detail  
 1" = 50'

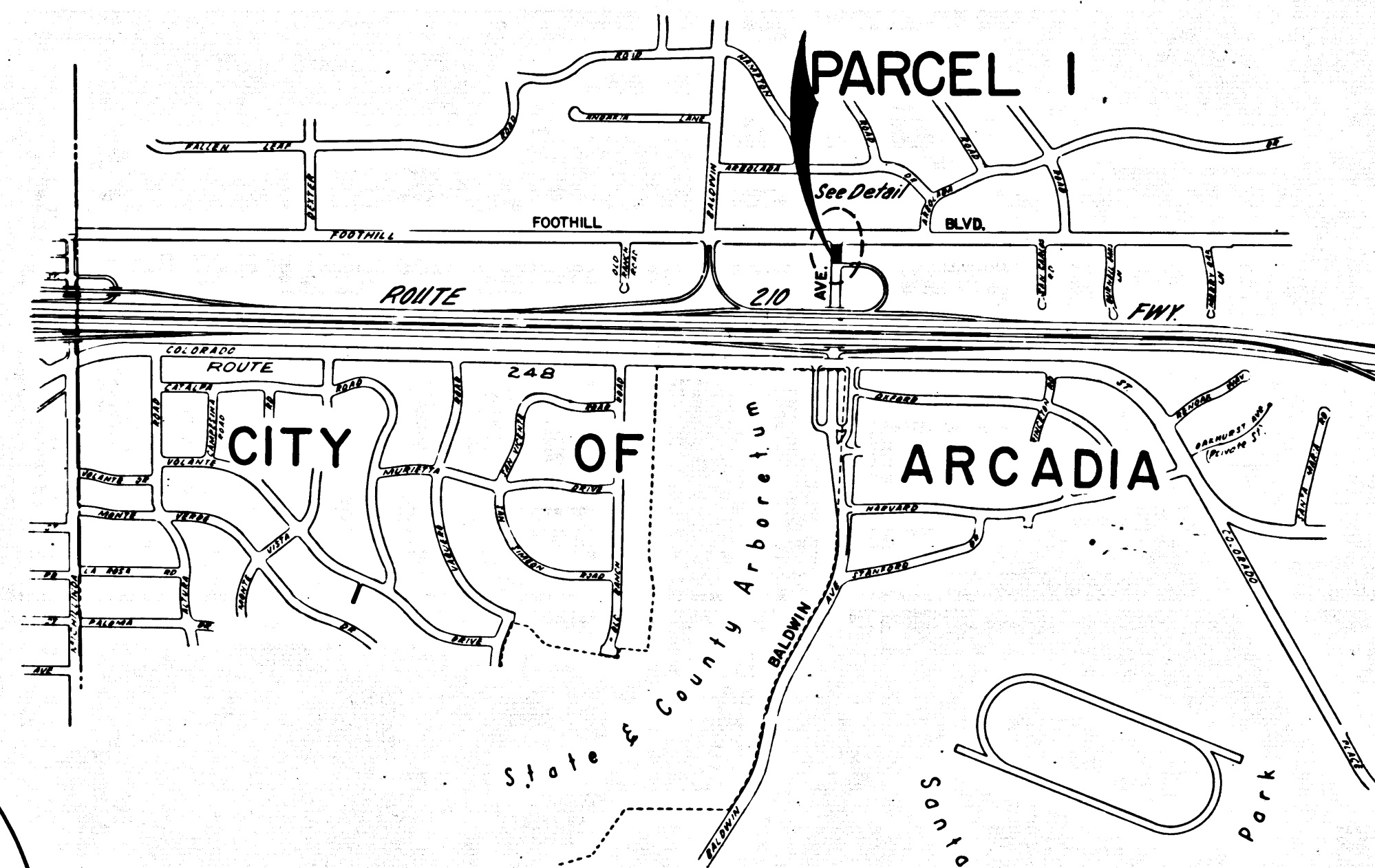

INTERSTATE  
 STATE OF CALIFORNIA  
 BUSINESS AND TRANSPORTATION AGENCY  
 DEPARTMENT OF TRANSPORTATION

PROPOSED RELINQUISHMENT

0 600 1200 1800 2400

ACCESS PROHIBITED [Symbol]

AREA TO BE RELINQUISHED [Symbol]

AREA TO BE RELINQUISHED [Symbol]

DR'N BY <i>J. Kuehn</i>	R/W MAP NO. F1220-6
C'LC BY <i>J. Morris</i>	CONTRACT NO. 033274
C'K'D BY <i>H. Lee</i>	REL-862
REVISED	

227

31

COUNTY ENGINEER'S COPY