

Doc 2 1976 16

BOOK 15 PAGE 16

DIST.	COUNTY	ROUTE	POST MILE	SHEET NO.	TOTAL SHEETS
07	LA	210	28.1/29.1	1	15

STATE OF CALIFORNIA
 BUSINESS AND TRANSPORTATION AGENCY
 DEPARTMENT OF TRANSPORTATION

R.W. Bell
 RIGHT OF WAY ENGINEERING
 REGISTERED CIVIL ENGINEER NO. 6079
 4-6-76
 DATE

Recorded in the Office
 of the County Recorder
 LOS ANGELES COUNTY
 S.H.M.B. No. Pg.

4895

FILED
 AT REQUEST OF
 DEPT. OF PUBLIC WORKS
 SEP 15 1976
 1 15
 1 15
 COUNTY RECORDER
 Los Angeles County, Calif.
 [Signature]

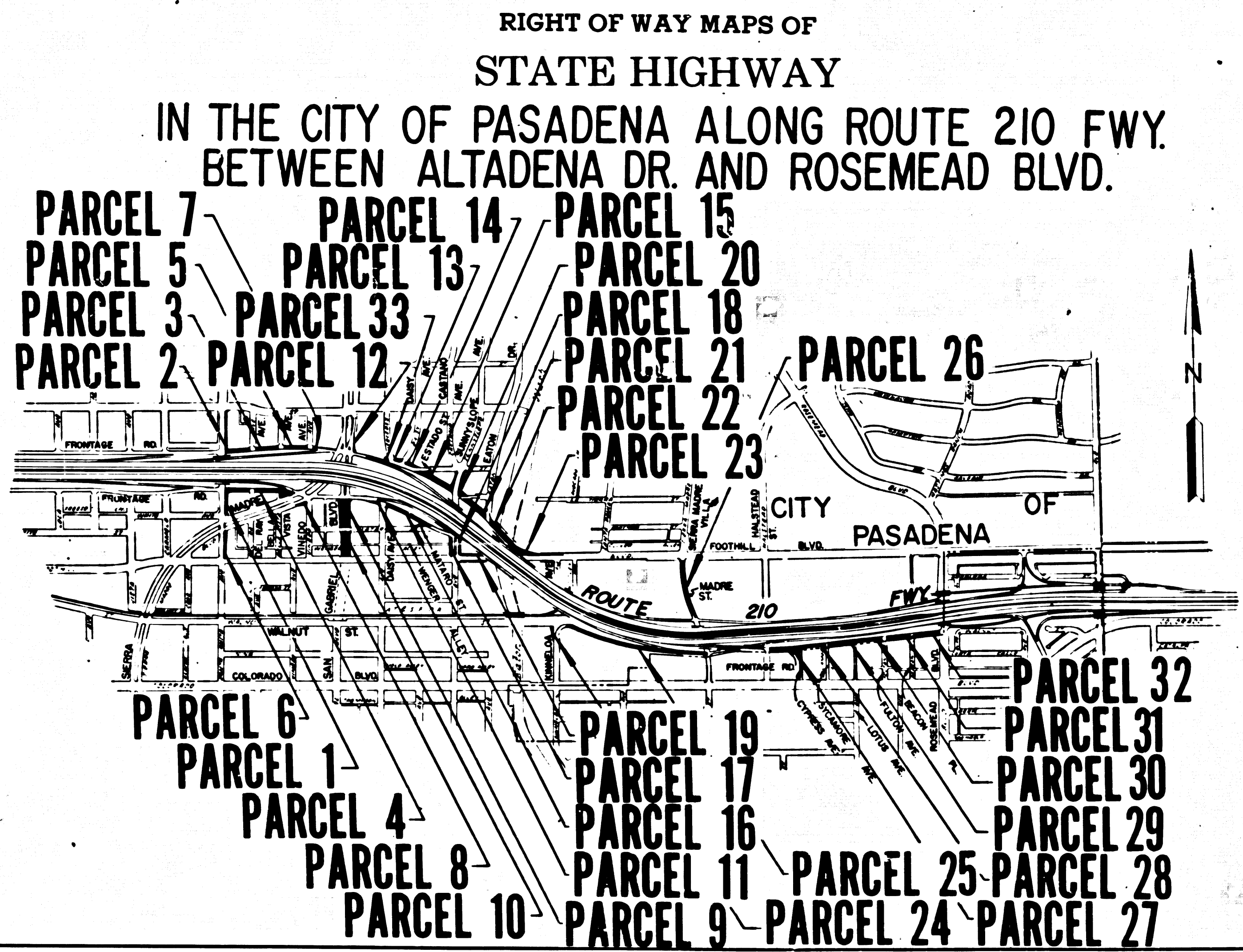

INTERSTATE
 STATE OF CALIFORNIA
 BUSINESS AND TRANSPORTATION AGENCY
 DEPARTMENT OF TRANSPORTATION

PROPOSED RELINQUISHMENT

0 600 1200 1800 2400
 AREA TO BE RELINQUISHED

DR'N BY <i>U. Kuehn</i>	R/W MAP NO. <i>F1281/F129</i>
C'LC BY <i>M. Riley</i>	CONTRACT NO. <i>155024</i>
C'K'D BY <i>R. Schneider</i>	REL-982
REVISED	

31

COUNTY ENGINEER'S COPY

R.W. Felton
 SENIOR TRANSPORTATION ENGINEER
 RIGHT OF WAY ENGINEERING
 REGISTERED CIVIL ENGINEER NO. 6079
 4-6-76
 DATE

Recorded in the Office
 of the County Recorder
 LOS ANGELES COUNTY
 S.H.M.B. No. Pg.
 DATE

FILED WITH LOS ANGELES
 COUNTY RECORDER
 SEP 18 1976

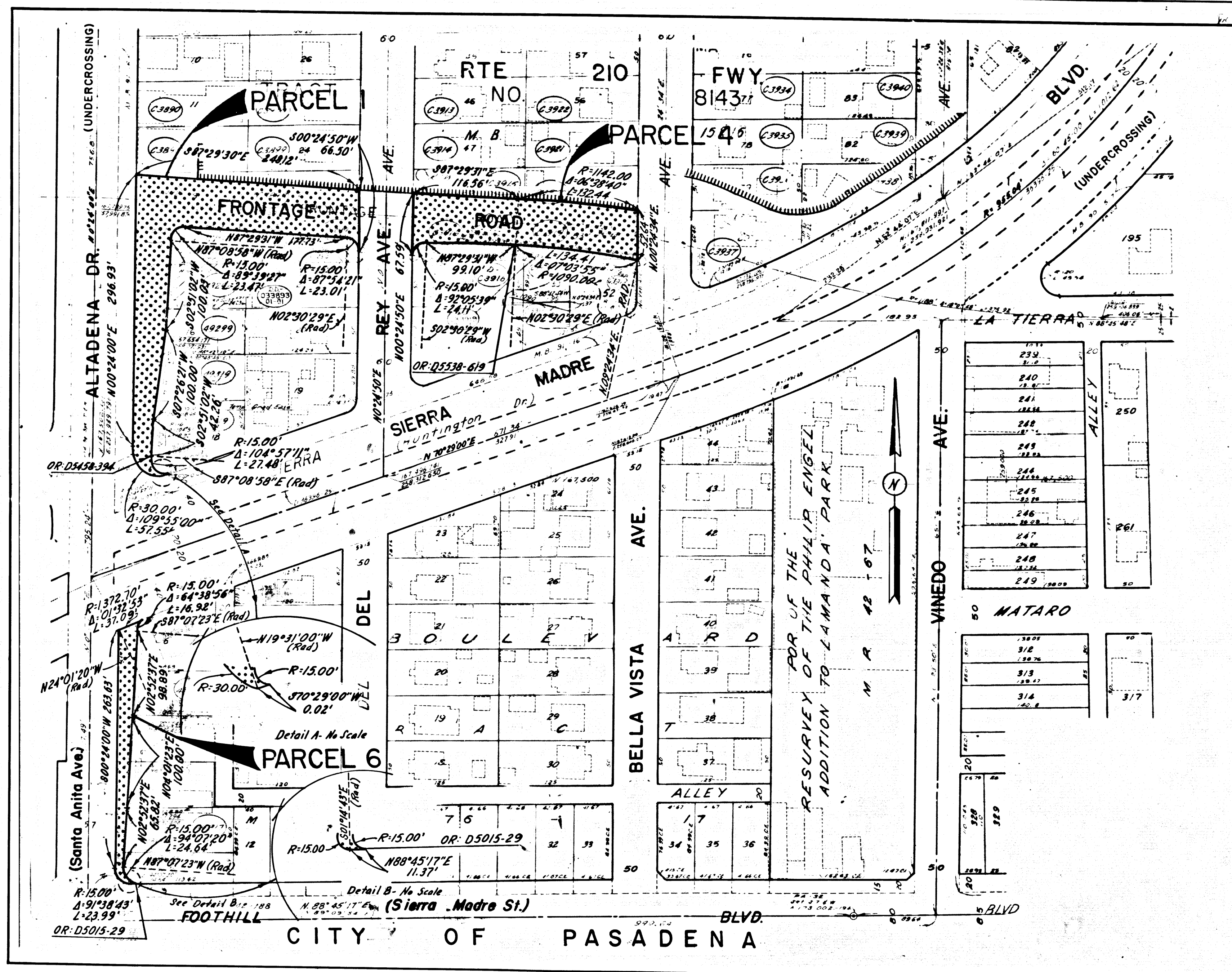

INTERSTATE
 STATE OF CALIFORNIA
 BUSINESS AND TRANSPORTATION AGENCY
 DEPARTMENT OF TRANSPORTATION
PROPOSED RELINQUISHMENT

0 50 100 150 200

AREA TO BE RELINQUISHED ACCESS PROHIBITED

DR'N BY	JV	R/W MAP NO.	F1218-2
CLC BY	RRS	CONTRACT NO.	155024
C'K'D BY	RJS		
REVISED			REL-982

COUNTY ENGINEER'S COPY

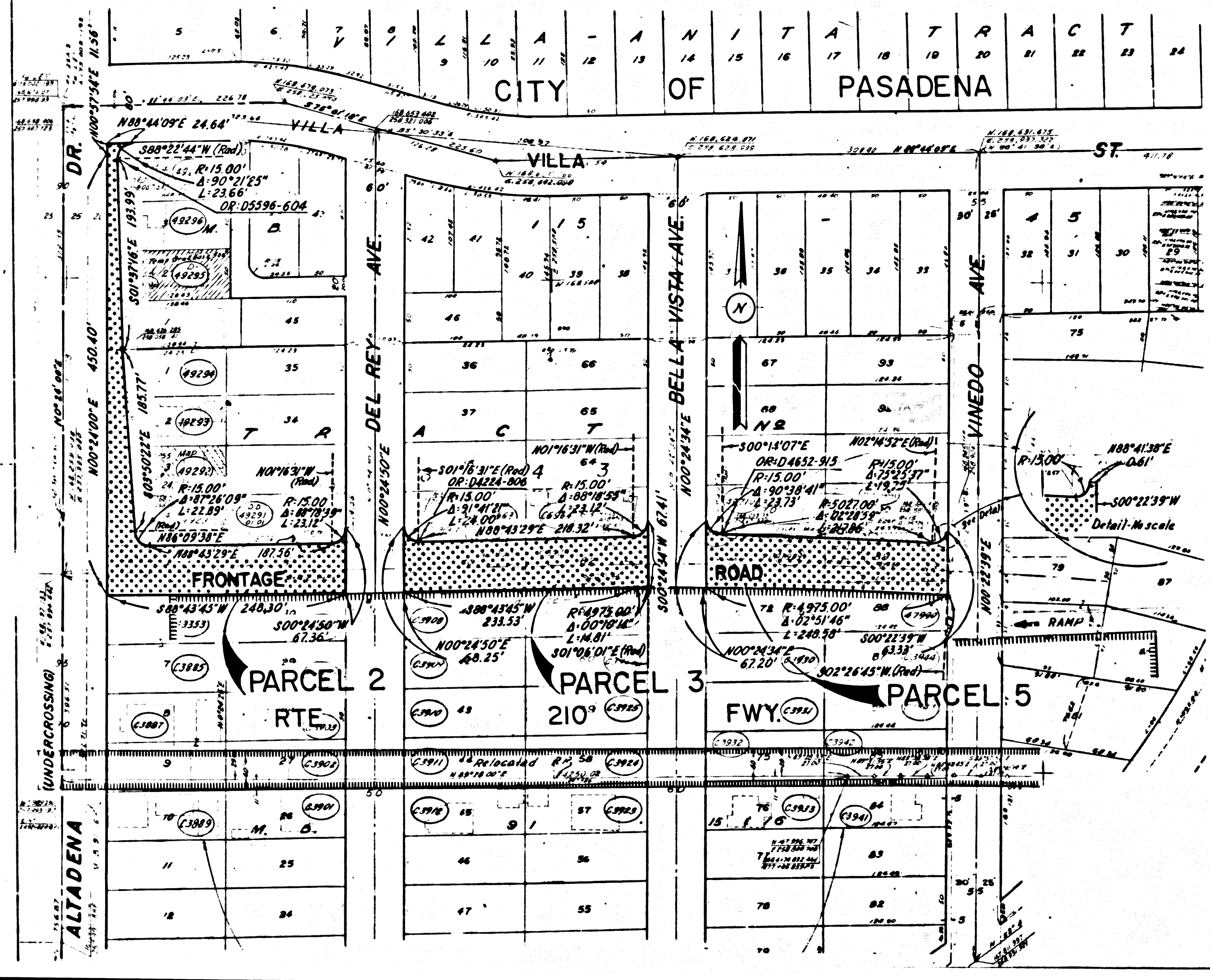

R.W. F. Hill
 SENIOR TRANSPORTATION ENGINEER
 RIGHT OF WAY ENGINEERING
 REGISTERED CIVIL ENGINEER NO. 6079
 4-6-76
 DATE

Recorded in the Office
 of the County Recorder
 LOS ANGELES COUNTY
 S.H.M.B. No. Pg.
 DATE

FILED WITH LOS ANGELES
 COUNTY RECORDER
 SEP 28 1976

INTERSTATE
 STATE OF CALIFORNIA
 BUSINESS AND TRANSPORTATION AGENCY
 DEPARTMENT OF TRANSPORTATION
PROPOSED RELINQUISHMENT

0 50 100 150 200

AREA TO BE RELINQUISHED [Pattern]
 ACCESS PROHIBITED [Pattern]

DR'N BY	JV	R/W MAP NO	F1218-1
C/LC BY	RRS	CONTRACT NO	155024
C/K D BY	RJS	REL-982	
REVISED			

COUNTY ENGINEER'S COPY

DIST	COUNTY	ROUTE	POST MILES	SHEET NO	TOTAL SHEETS
07	LA	210	281/294	4	15

R.W. Felt
 SENIOR TRANSPORTATION ENGINEER
 RIGHT OF WAY ENGINEERING
 REGISTERED CIVIL ENGINEER NO. 6079
 4-6-76

DATE
 Recorded in the Office
 of the County Recorder
 LOS ANGELES COUNTY
 S.H.M.B. No. Pg.
 DATE

FILED WITH LOS ANGELES
 COUNTY RECORDER
 SEP 15 1976

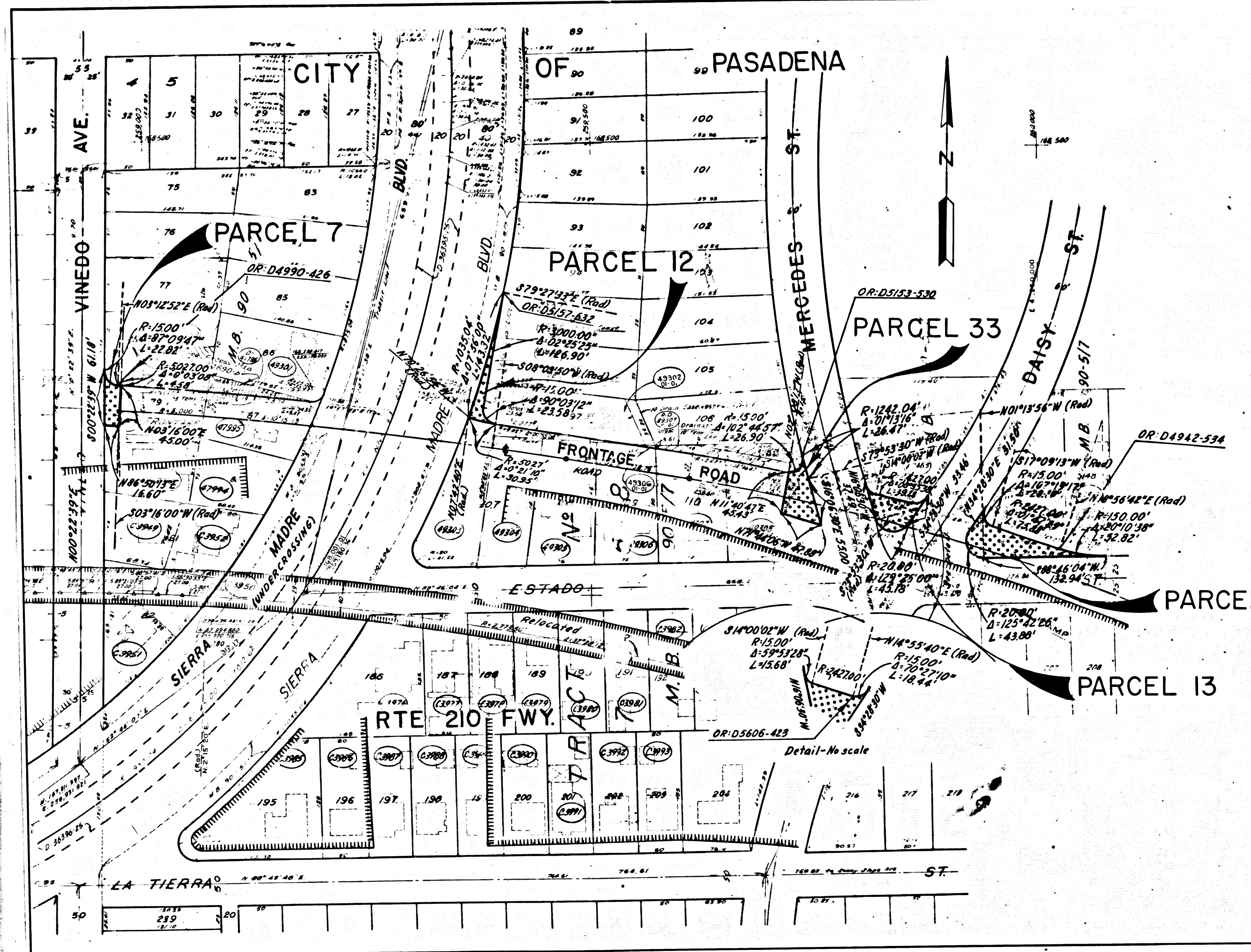

INTERSTATE
 STATE OF CALIFORNIA
 BUSINESS AND TRANSPORTATION AGENCY
 DEPARTMENT OF TRANSPORTATION
PROPOSED RELINQUISHMENT

0 50 100 150 200

AREA TO BE RELINQUISHED

ACCESS PROHIBITED

DR'N BY	JV	R/W MAP NO.	F1218-3
C'LC BY	TK	CONTRACT NO.	155024
C'K'D BY	RJS		
REVISED			

REL-982

COUNTY ENGINEER'S COPY

DIST	COUNTY	ROUTE	POST MILES	SHEET NO.	TOTAL SHEETS
07	LA	210	28.1294	5	15

R. W. Fell
 SENIOR TRANSPORTATION ENGINEER
 RIGHT OF WAY ENGINEERING
 REGISTERED CIVIL ENGINEER NO. 6079

4-6-76
 DATE

Recorded in the Office
 of the County Recorder
 LOS ANGELES COUNTY

S.H.M.B. No. Pg.

DATE

FILED WITH LOS ANGELES
 COUNTY RECORDER
 SEP 16 1976

ROUTE 210 FWY.

CITY OF PASADENA

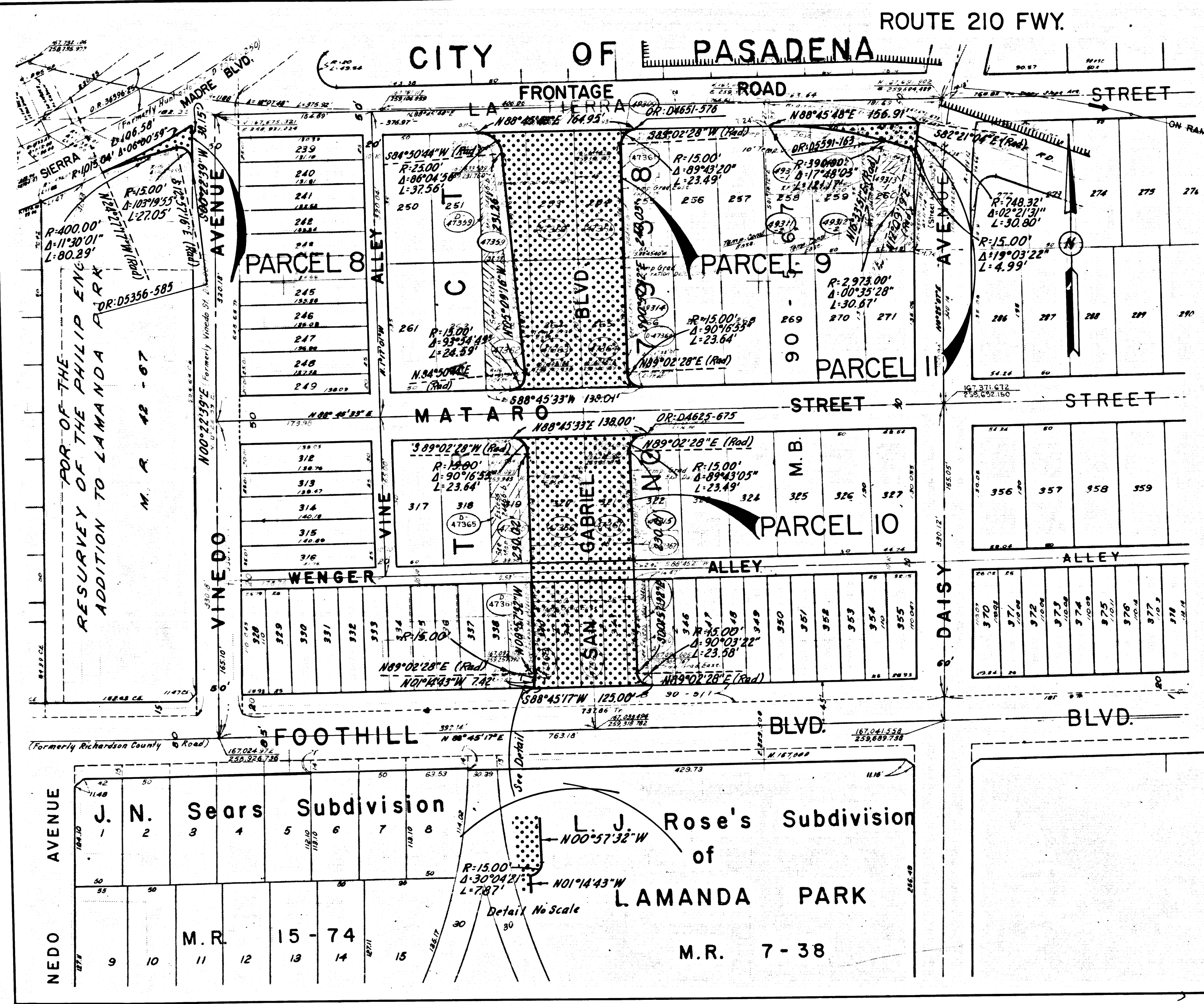

INTERSTATE
 STATE OF CALIFORNIA
 BUSINESS AND TRANSPORTATION AGENCY
 DEPARTMENT OF TRANSPORTATION
PROPOSED RELINQUISHMENT

0 50 100 150 200

AREA TO BE RELINQUISHED ACCESS PROHIBITED

DR'N BY	JV	R/W MAP NO	F1218-4
C'LC BY	MR	CONTRACT NO	155024
C'K'D BY	RJS	REL	982
REVISED			

COUNTY ENGINEER'S COPY

COUNTY	ROUTE	POST MILE	SHEET NO.	TOTAL SHEETS
07 LA	210	28.1/29.4	6	15

R.W. Felt
 SENIOR TRANSPORTATION ENGINEER
 RIGHT OF WAY ENGINEERING
 REGISTERED CIVIL ENGINEER NO. 6079
 4-6-76
 DATE

Recorded in the Office
 of the County Recorder
 LOS ANGELES COUNTY

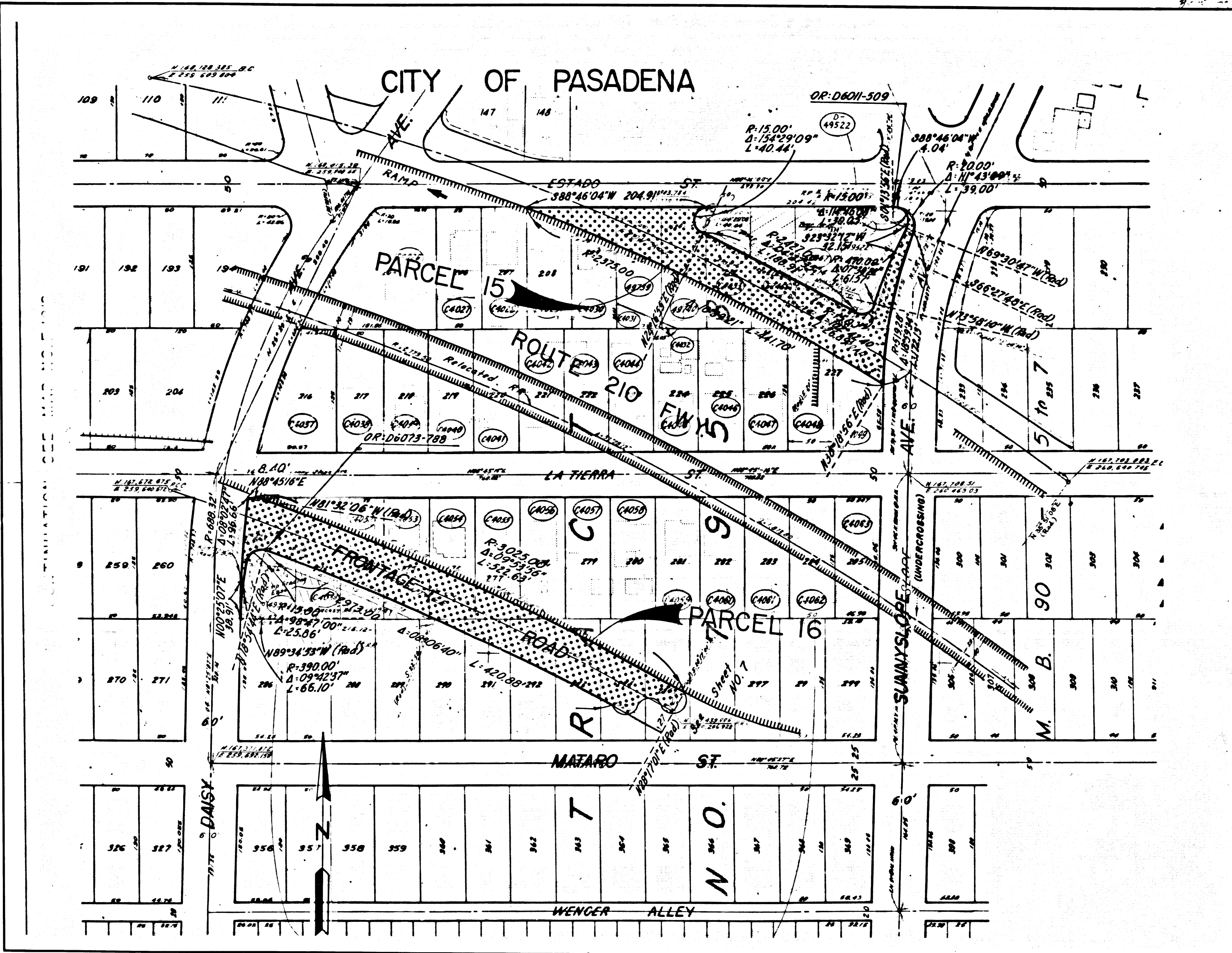

S.H.M.B. No. Pg.
 DATE

FILED WITH LOS ANGELES
 COUNTY RECORDER
 SEP 15 1976



INTERSTATE
 STATE OF CALIFORNIA
 BUSINESS AND TRANSPORTATION AGENCY
 DEPARTMENT OF TRANSPORTATION
PROPOSED RELINQUISHMENT

0 50 100 150 200

AREA TO BE RELINQUISHED 
 ACCESS PROHIBITED 

DR'N BY	JV.	R/W MAP NO.	F1218-5
C'LC BY	GT	CONTRACT NO.	155024
C'K'D BY	RJS	REL-982	
REVISED			

COUNTY ENGINEER'S COPY

R.W. [Signature]
 SENIOR TRANSPORTATION ENGINEER
 RIGHT OF WAY ENGINEERING
 REGISTERED CIVIL ENGINEER NO 6079

4-6-76
 DATE

Recorded in the Office
 of the County Recorder
 LOS ANGELES COUNTY

S.H.M.B. No. Pg.
 DATE

FILED WITH LOS ANGELES
 COUNTY RECORDER
 SEP 28 1976

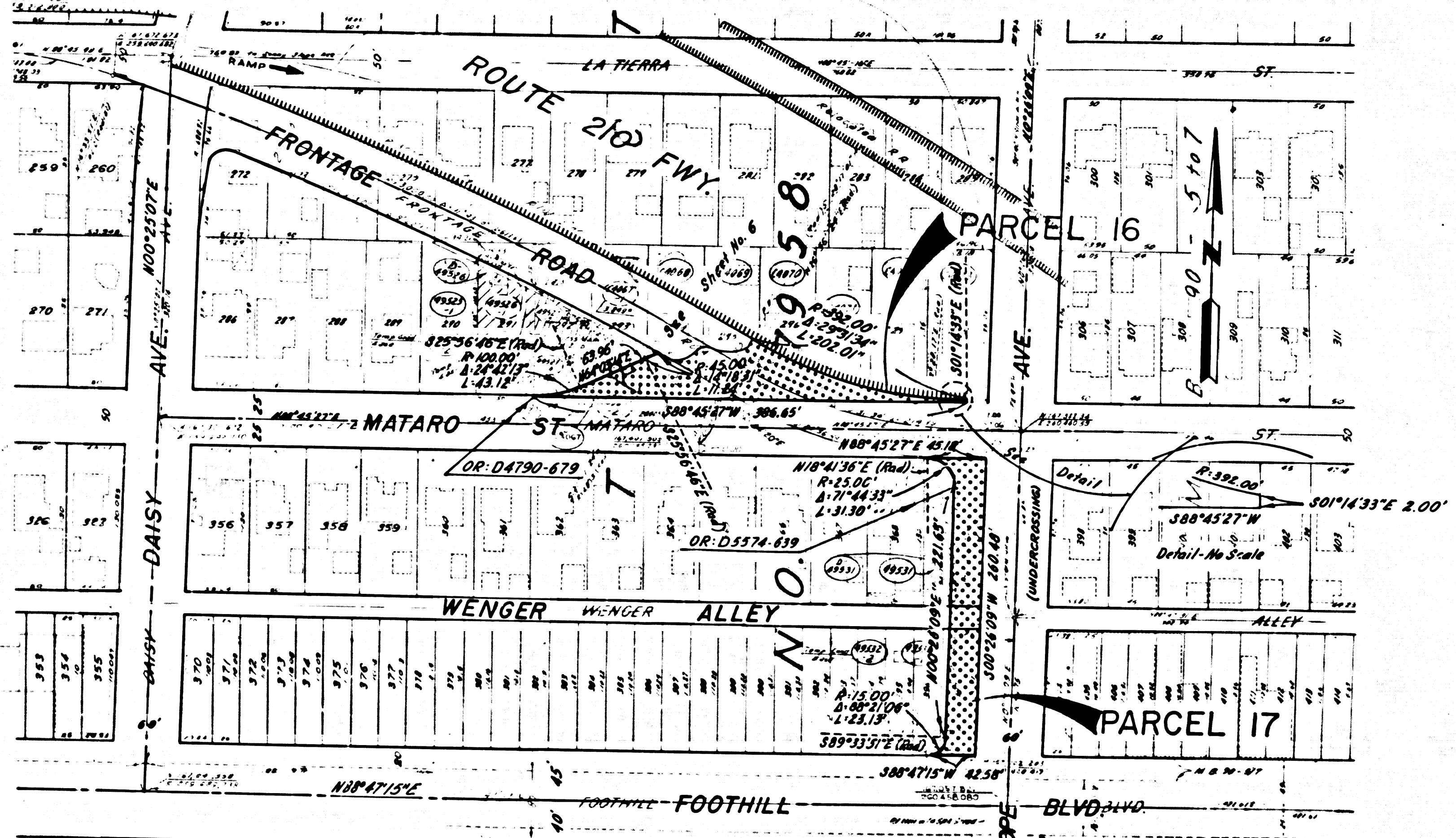

CITY OF PASADENA

TRACT	NO
2516	

LOT 1

M B 24-50

INTERSTATE
 STATE OF CALIFORNIA
 BUSINESS AND TRANSPORTATION AGENCY
 DEPARTMENT OF TRANSPORTATION
PROPOSED RELINQUISHMENT

0 50 100 150 200

AREA TO BE RELINQUISHED [Dotted Pattern]
 ACCESS PROHIBITED [Hatched Pattern]

DR'N BY	JV	R/W MAP NO	FIZ10-6
C'LC BY	GT	CONTRACT NO	155024
C'K'D BY	RJS	REL	982
REVISED			

COUNTY ENGINEER'S COPY

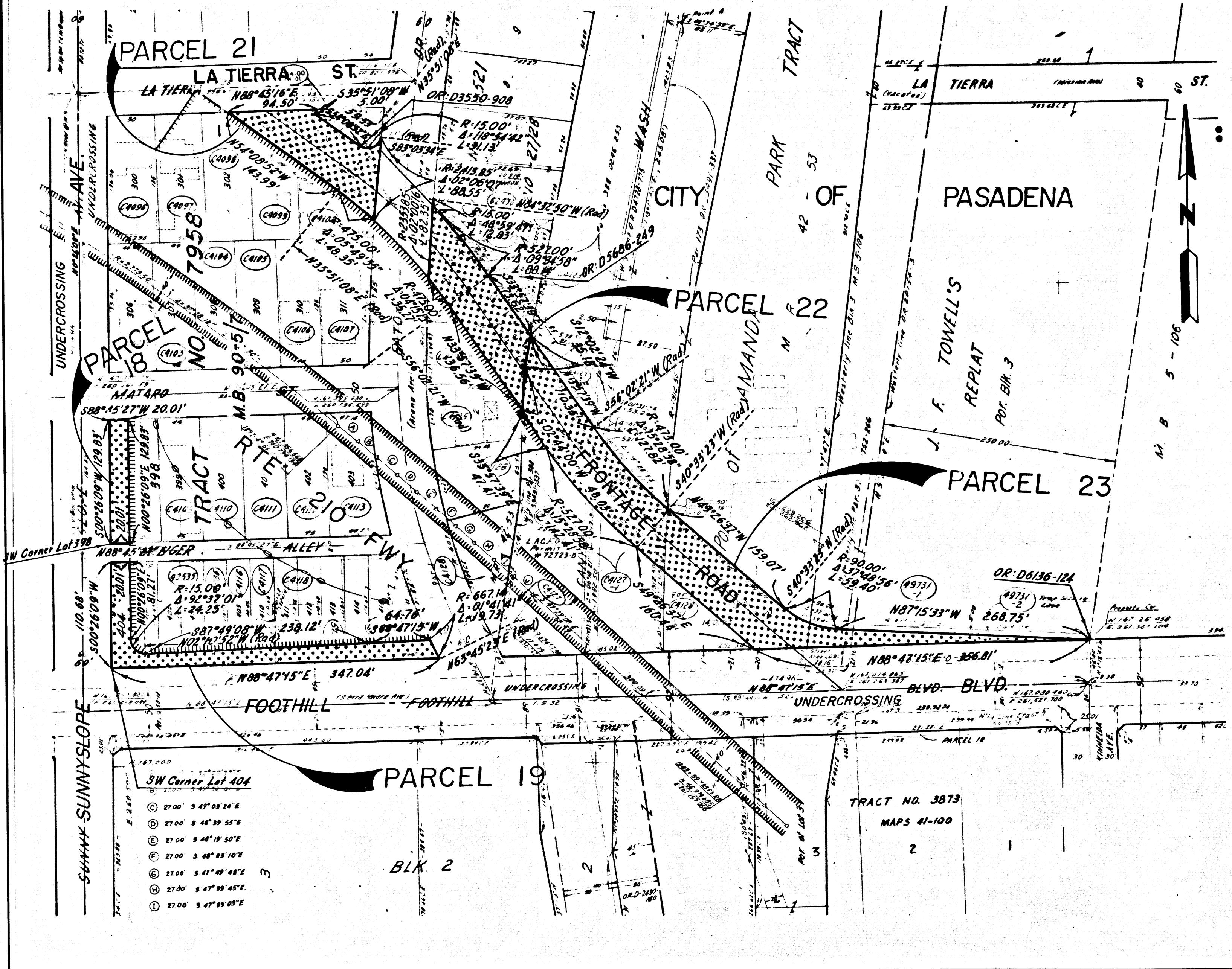

R.W. Felt
 SENIOR TRANSPORTATION ENGINEER
 RIGHT OF WAY ENGINEERING
 REGISTERED CIVIL ENGINEER NO. 6079

4-6-76
 DATE



Recorded in the Office
 of the County Recorder
 LOS ANGELES COUNTY

S.H.M.B. No. Pg.
 DATE

FILED WITH LOS ANGELES
 COUNTY RECORDER
 SEP 28 1976

INTERSTATE
 STATE OF CALIFORNIA
 BUSINESS AND TRANSPORTATION AGENCY
 DEPARTMENT OF TRANSPORTATION
PROPOSED RELINQUISHMENT

0 50 100 150 200

AREA TO BE RELINQUISHED 
 ACCESS PROHIBITED 

DR'N BY <i>JV</i>	R/W MAP NO. <i>F1218-7</i>
C'LC BY <i>TK</i>	CONTRACT NO. <i>155024</i>
C'K'D BY <i>RS</i>	REL-982
REVISED	

COUNTY ENGINEER'S COPY

R.W. Felton
 SENIOR TRANSPORTATION ENGINEER
 RIGHT OF WAY ENGINEERING
 REGISTERED CIVIL ENGINEER NO. 6079
 4-6 76
 DATE

Recorded in the Office
 of the County Recorder
 LOS ANGELES COUNTY
 S.H.M.B. No. Pg.
 DATE

FILED WITH LOS ANGELES
 COUNTY RECORDER
 SEP 28 1976

CITY OF PASADENA

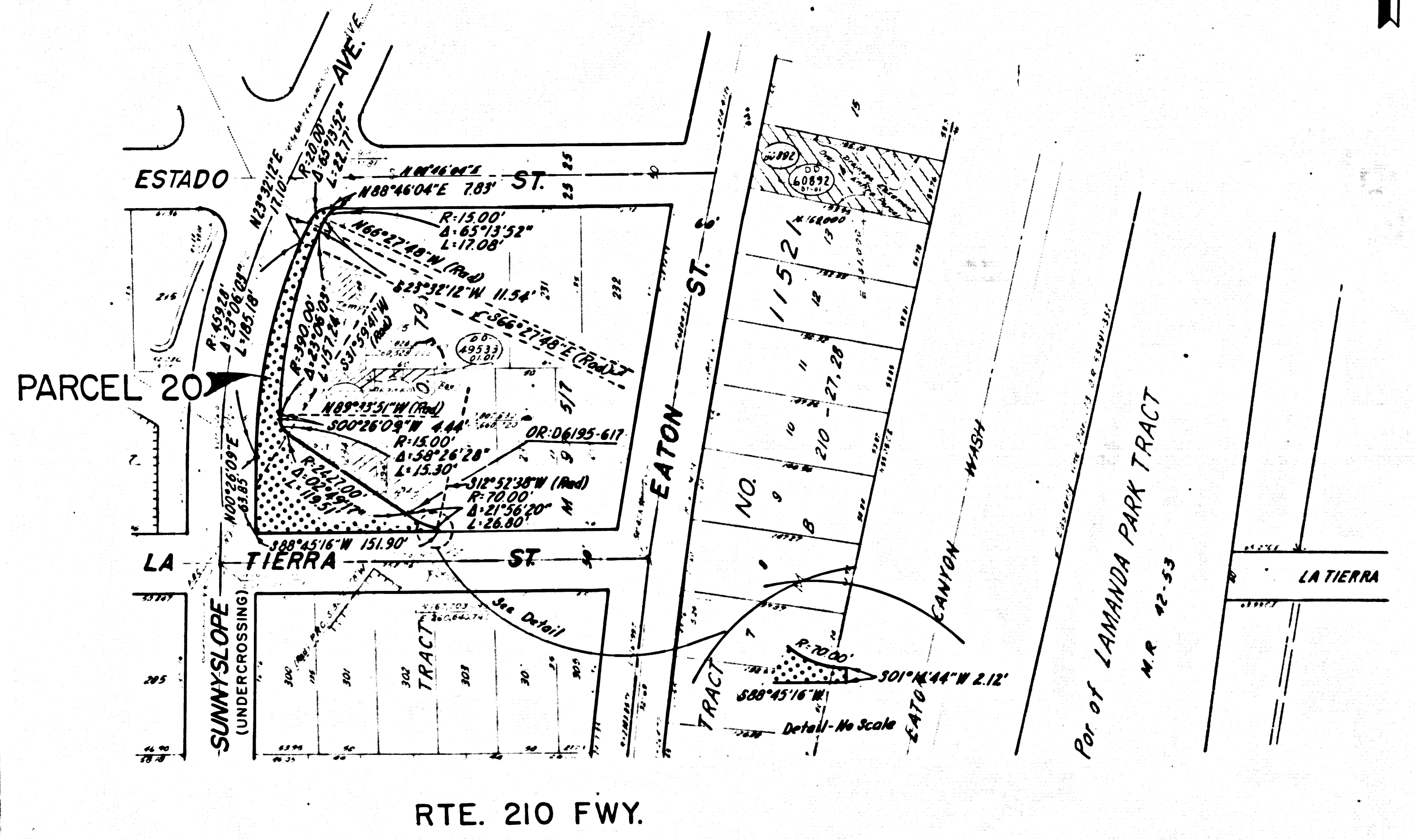

INTERSTATE
 STATE OF CALIFORNIA
 BUSINESS AND TRANSPORTATION AGENCY
 DEPARTMENT OF TRANSPORTATION
PROPOSED RELINQUISHMENT

0 50 100 150 200

AREA TO BE RELINQUISHED ACCESS PROHIBITED

DR'N BY	JV	R/W MAP NO	F1218-B
C/LC BY	TK	CONTRACT NO	155024
C/K'D BY	RJS	REL-	982
REVISED			

COUNTY ENGINEER'S COPY

DIST.	COUNTY	ROUTE	POST MILES	SHEET NO.	TOTAL SHEETS
07	LA	210	28.1/29.4	10	15

R.W. Feltner
 SENIOR TRANSPORTATION ENGINEER
 RIGHT OF WAY ENGINEERING
 REGISTERED CIVIL ENGINEER NO. 6079
 4-6-76
 DATE

Recorded in the Office
 of the County Recorder
 LOS ANGELES COUNTY
 S.H.M.B. No. Pg.
 DATE

FILED WITH LOS ANGELES
 COUNTY RECORDER
 SEP 28 1976

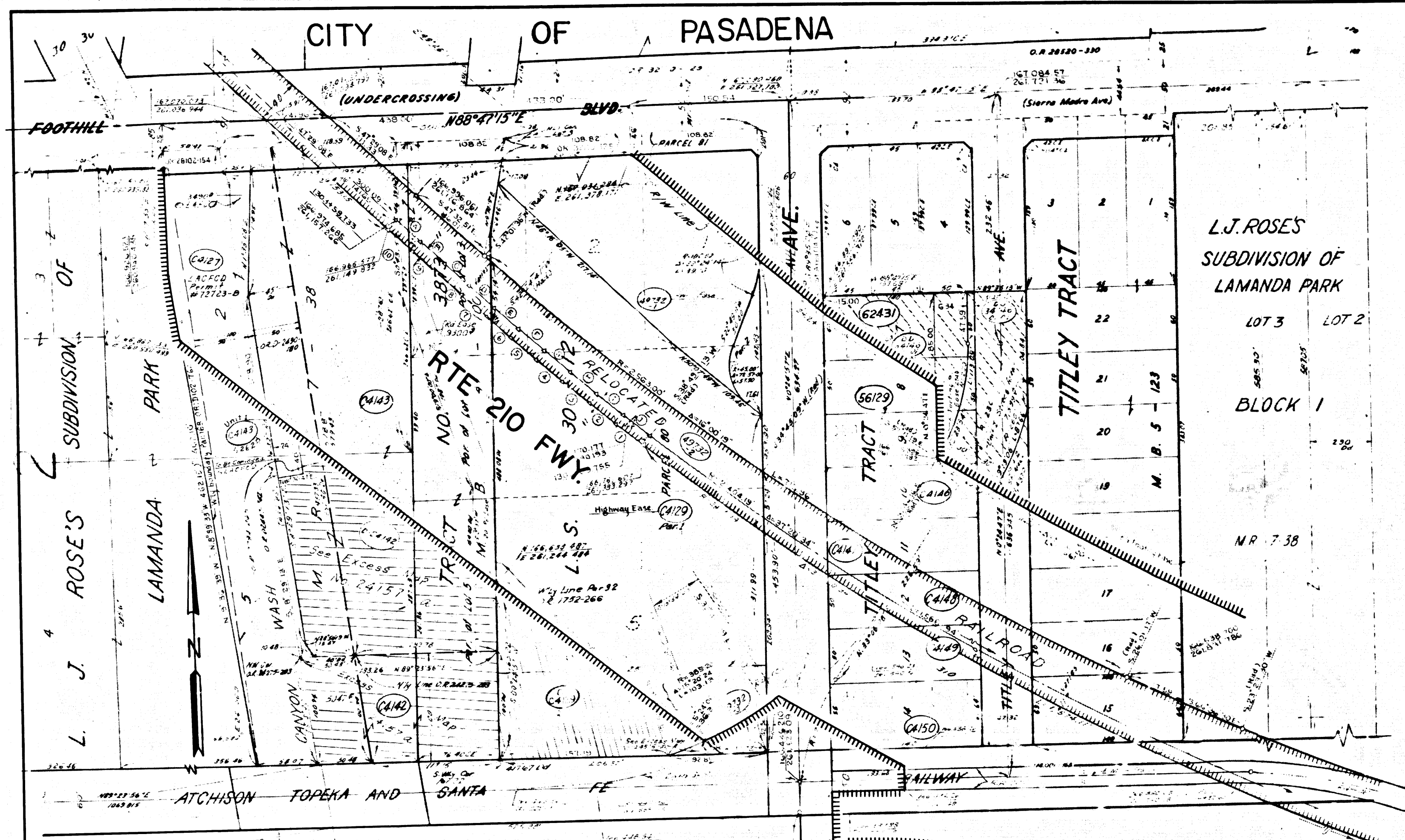

L.J. ROSE'S
 SUBDIVISION OF
 LAMANDA PARK

TITLEY TRACT

LOT 3 LOT 2

BLOCK 1

M.R. 7-38

WALNUT ST.

ST.

FRONTAGE ROAD

PARCEL 24

1	31.00' S 47° 29' 52" E	11	31.15' N 50° 44' 03" W
2	31.00' S 47° 34' 20" E	12	31.13' N 50° 01' 20" W
3	31.00' S 47° 43' 10" E	13	31.11' N 49° 34' 00" W
4	31.00' S 47° 50' 27" E	14	31.09' N 49° 02' 58" W
5	31.00' S 48° 14' 13" E	15	31.08' N 48° 36' 26" W
6	31.00' S 48° 36' 26" E	16	31.06' N 48° 14' 13" W
7	31.00' S 49° 02' 58" E	17	31.05' N 47° 56' 27" W
8	31.00' S 49° 34' 00" E	18	31.04' N 47° 43' 10" W
9	31.00' S 50° 09' 10" E	19	31.02' N 47° 34' 20" W
10	31.02' S 50° 49' 29" E	20	31.01' N 47° 29' 52" W

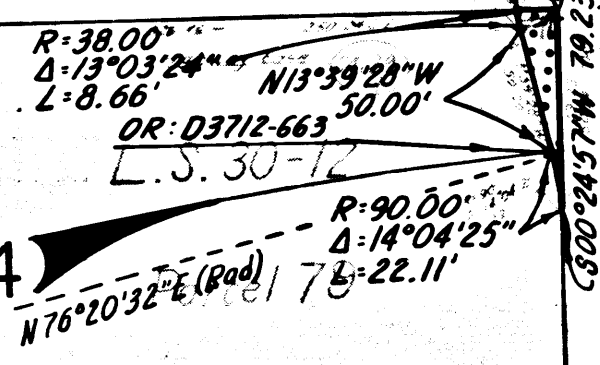

INTERSTATE
 STATE OF CALIFORNIA
 BUSINESS AND TRANSPORTATION AGENCY
 DEPARTMENT OF TRANSPORTATION
PROPOSED RELINQUISHMENT

0 50 100 150 200

AREA TO BE RELINQUISHED

ACCESS PROHIBITED

DR'N BY	JV	R/W MAP NO.	F1218-9
C'LC BY	TK	CONTRACT NO.	155024
C'K'D BY	RJS		
REVISED			REL-982

COUNTY ENGINEER'S COPY

DIST	COUNTY	ROUTE	POST MILE	NO.	SHEET
07	LA	210	28.1/29.4	11	15

R.W. FWH
 SENIOR TRANSPORTATION ENGINEER
 RIGHT OF WAY ENGINEERING
 REGISTERED CIVIL ENGINEER NO. 6079
 4-6-76

DATE

Recorded in the Office
 of the County Recorder
 LOS ANGELES COUNTY
 S.H.M.B. No. Pg.
 DATE

FILED WITH LOS ANGELES
 COUNTY RECORDER
 SEP 25 1976

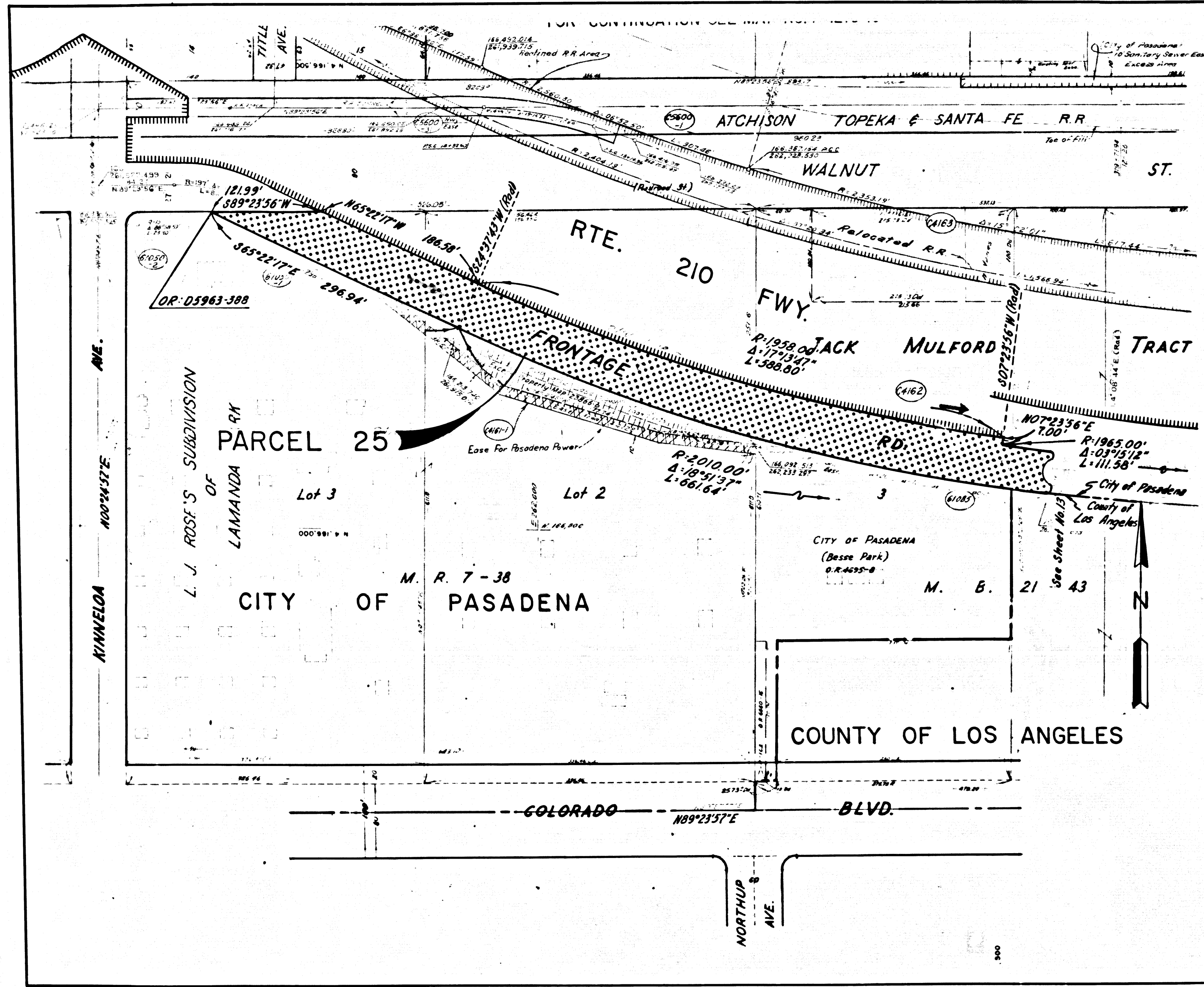

INTERSTATE
 STATE OF CALIFORNIA
 BUSINESS AND TRANSPORTATION AGENCY
 DEPARTMENT OF TRANSPORTATION
PROPOSED RELINQUISHMENT

0 50 100 150 200

AREA TO BE RELINQUISHED

ACCESS PROHIBITED

DR'N BY	JV	R/W MAP NO	F210-11
C'LC BY	MR	CONTRACT NO	155024
C'K'D BY	RJS	REL-	982
REVISED			

COUNTY ENGINEER'S COPY

DIST	COUNTY	ROUTE	POST MILES	SHEET NO.	TOTAL SHEETS
07	LA	210	281/294	12	15

R.W. Folkin
 SENIOR TRANSPORTATION ENGINEER
 RIGHT OF WAY ENGINEERING
 REGISTERED CIVIL ENGINEER NO. 6079
 4-6-76
 DATE

Recorded in the Office
 of the County Recorder
 LOS ANGELES COUNTY
 S.H.M.B. No. Pg.
 DATE

FILED WITH LOS ANGELES
 COUNTY RECORDER
 SEP 15 1976

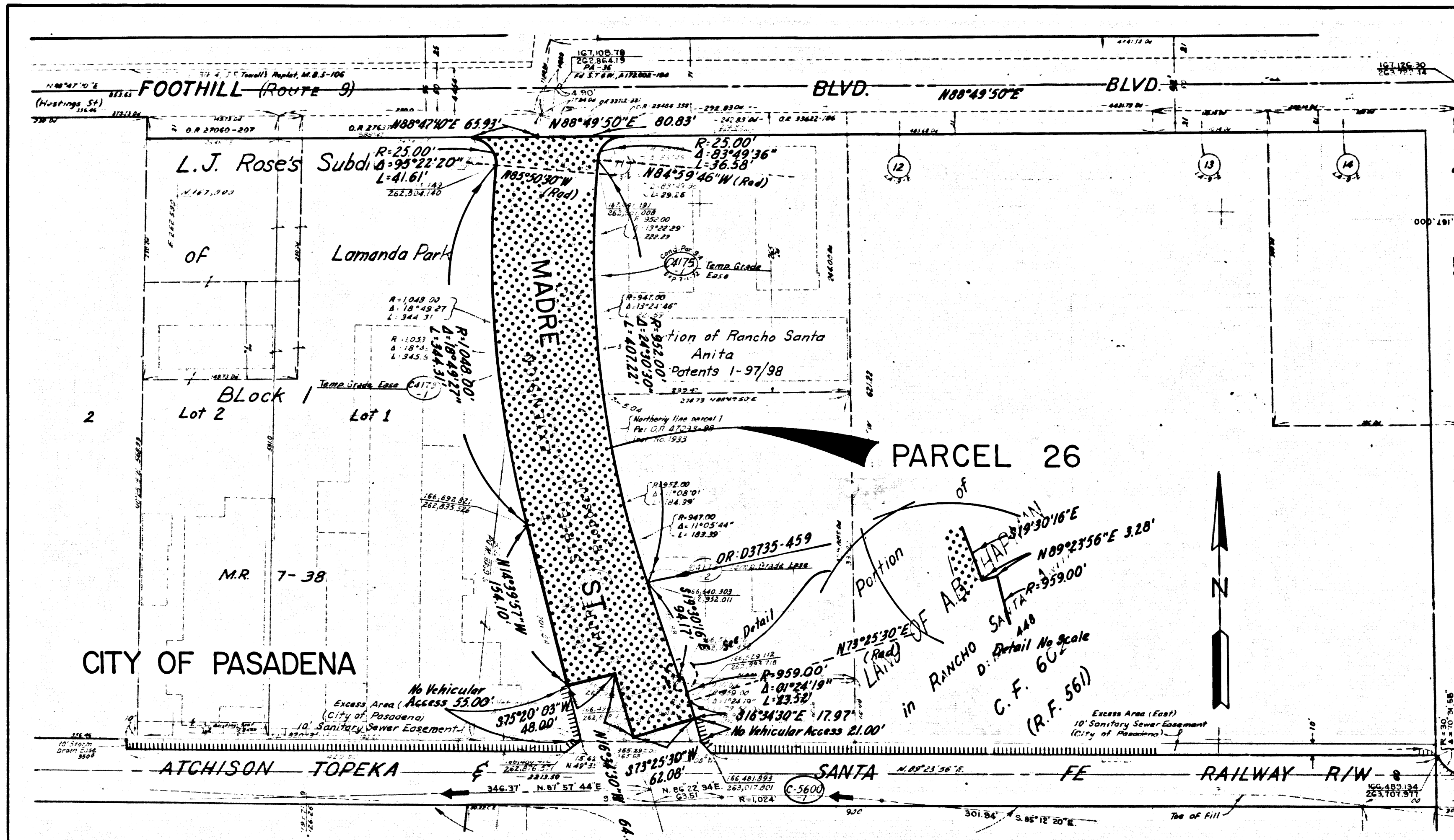

CITY OF PASADENA

RTE 210 FWY.

INTERSTATE
 STATE OF CALIFORNIA
 BUSINESS AND TRANSPORTATION AGENCY
 DEPARTMENT OF TRANSPORTATION
PROPOSED RELINQUISHMENT

0 50 100 150 200

AREA TO BE RELINQUISHED

ACCESS PROHIBITED

DR'N BY	JV	R/W MAP NO	F1218-12
C'LC BY	MR	CONTRACT NO	155024
C'KD BY	RJS	REL-982	
REVISED			

COUNTY ENGINEER'S COPY

COUNTY	DATE	POST. M. E.	SHEET
07 LA	210 28.1/29.4	13	15

FILED WITH LOS ANGELES COUNTY RECORDER SEP 26 1976

R. W. Folini
 SENIOR TRANSPORTATION ENGINEER
 RIGHT OF WAY ENGINEERING
 REGISTERED CIVIL ENGINEER NO. 6079

4-6-76
 DATE

Recorded in the Office
 of the County Recorder
 LOS ANGELES COUNTY

S.H.M.B. No. Pg.
 DATE

CITY OF PASADENA CITY OF PASADENA

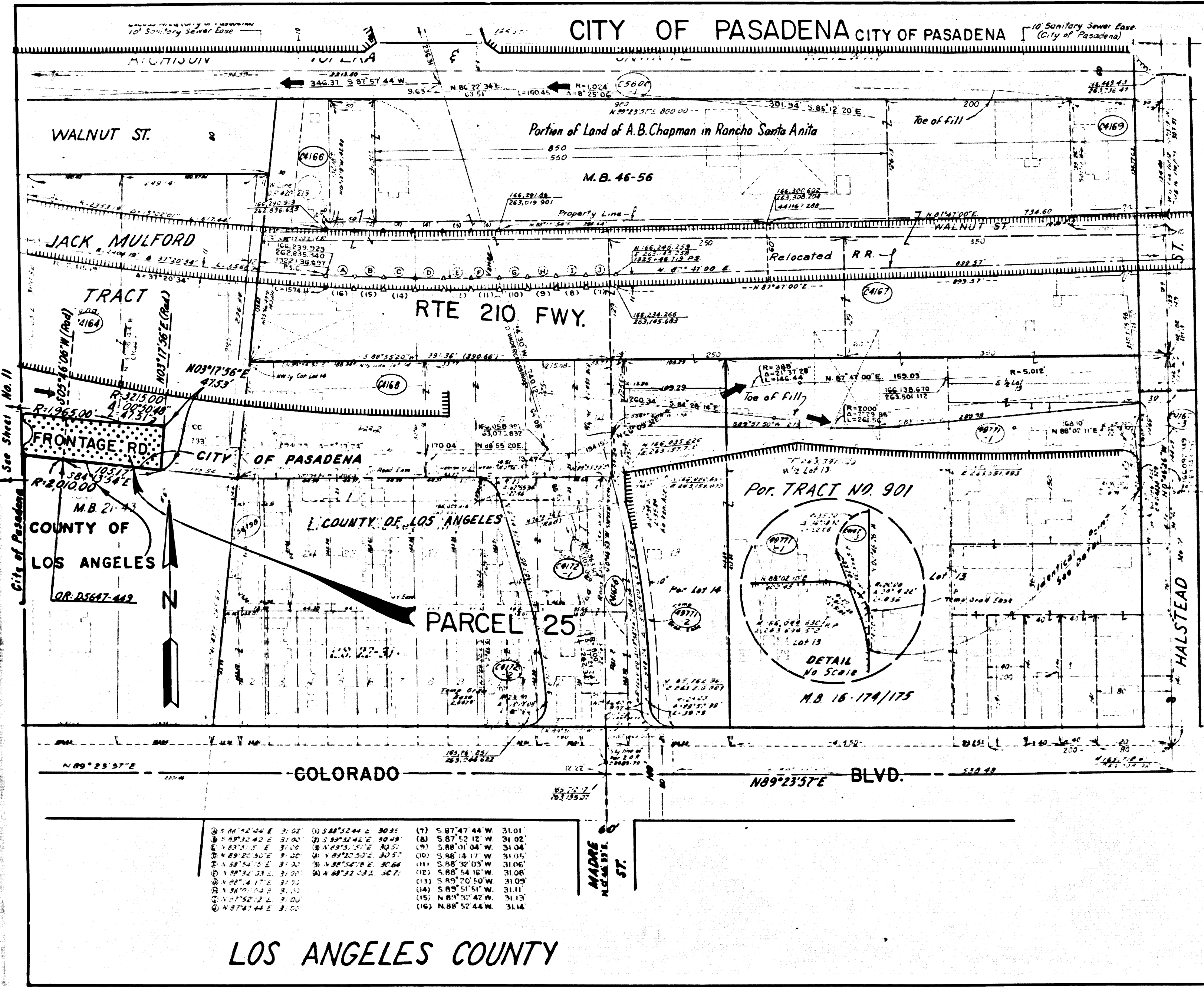

① S 87° 42' 26" E 31.02	⑩ S 88° 52' 04" E 30.35	(7) S 87° 47' 44" W 31.01
② S 87° 42' 26" E 31.02	⑪ S 89° 12' 42" E 30.48	(8) S 87° 52' 12" W 31.02
③ S 87° 42' 26" E 31.02	⑫ S 89° 13' 57" E 30.57	(9) S 88° 01' 04" W 31.04
④ S 89° 20' 30" E 31.00	⑬ S 89° 20' 52" E 30.57	(10) S 88° 14' 17" W 31.05
⑤ S 87° 42' 26" E 31.02	⑭ S 88° 54' 16" E 30.64	(11) S 88° 32' 05" W 31.06
⑥ S 87° 42' 26" E 31.02	⑮ S 88° 52' 04" E 30.71	(12) S 88° 54' 16" W 31.08
⑦ S 87° 42' 26" E 31.02		(13) S 89° 20' 50" W 31.09
⑧ S 87° 42' 26" E 31.02		(14) S 88° 51' 51" W 31.11
⑨ S 87° 42' 26" E 31.02		(15) S 88° 30' 42" W 31.13
		(16) N 88° 52' 44" W 31.14

LOS ANGELES COUNTY

INTERSTATE
 STATE OF CALIFORNIA
 BUSINESS AND TRANSPORTATION AGENCY
 DEPARTMENT OF TRANSPORTATION
PROPOSED RELINQUISHMENT

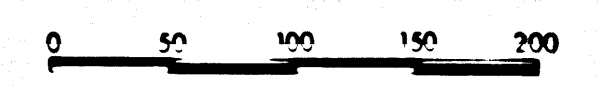

AREA TO BE RELINQUISHED ACCESS PROHIBITED

DR'N BY	JV	R/W MAP NO	F1218-13
C'LC BY	MR	CONTRACT NO	155024
C'K'D BY	RJS	REL-	982
REVISED			

COUNTY ENGINEER'S COPY

UNIT	QUARTER	POST MILE	SHEET NO.	TOTAL SHEETS
07	LA	210	281/290	14/15

FILED WITH LOS ANGELES COUNTY RECORDER
SEP 18 1994

R.W. Feltner
SENIOR TRANSPORTATION ENGINEER
RIGHT OF WAY ENGINEERING
REGISTERED CIVIL ENGINEER NO. 60759
4-6-76

DATE

Recorded in the Office
of the County Recorder
LOS ANGELES COUNTY
S.H.M.B. No. Pg.
DATE

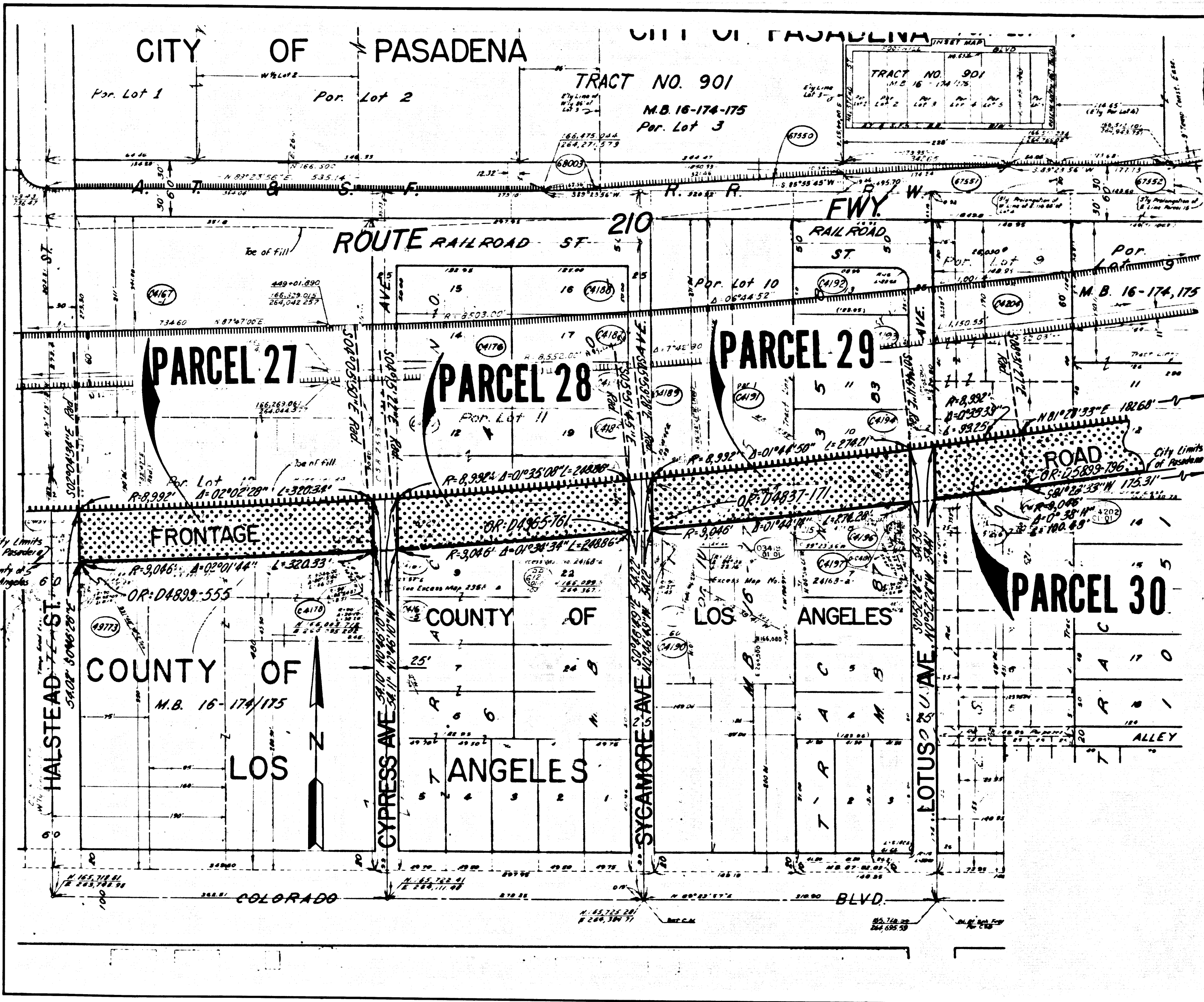

SEE SHEET NO. 15

INTERSTATE
STATE OF CALIFORNIA
BUSINESS AND TRANSPORTATION AGENCY
DEPARTMENT OF TRANSPORTATION
PROPOSED RELINQUISHMENT

0 50 100 150 200

AREA TO BE RELINQUISHED ACCESS PROHIBITED

DR'N BY <i>L. Kuehn</i>	R/W MAP NO. <i>F1219-1</i>
C/LC BY <i>M. Riley</i>	CONTRACT NO. <i>1550-24</i>
C/K'D BY <i>R. Schneider</i>	REL-982
REVISED	

COUNTY ENGINEER'S COPY

CITY OF PASADENA

A. T. & S. F. R. R. CITY OF PASADENA

7115 29

600P. 15 PAGE 30

DIST	COUNTY	ROUTE	POST MILES	SHEET NO.	TOTAL SHEETS
07	LA	210	28.1/29.4	15	15

FILED WITH LOS ANGELES COUNTY RECORDER
SEP 15 1976

R.W. F.H.
SENIOR TRANSPORTATION ENGINEER
RIGHT OF WAY ENGINEERING
REGISTERED CIVIL ENGINEER NO. 6079

4-6-76
DATE

Recorded in the Office
of the County Recorder
LOS ANGELES COUNTY
S.H.M.B. No. Pg.
DATE

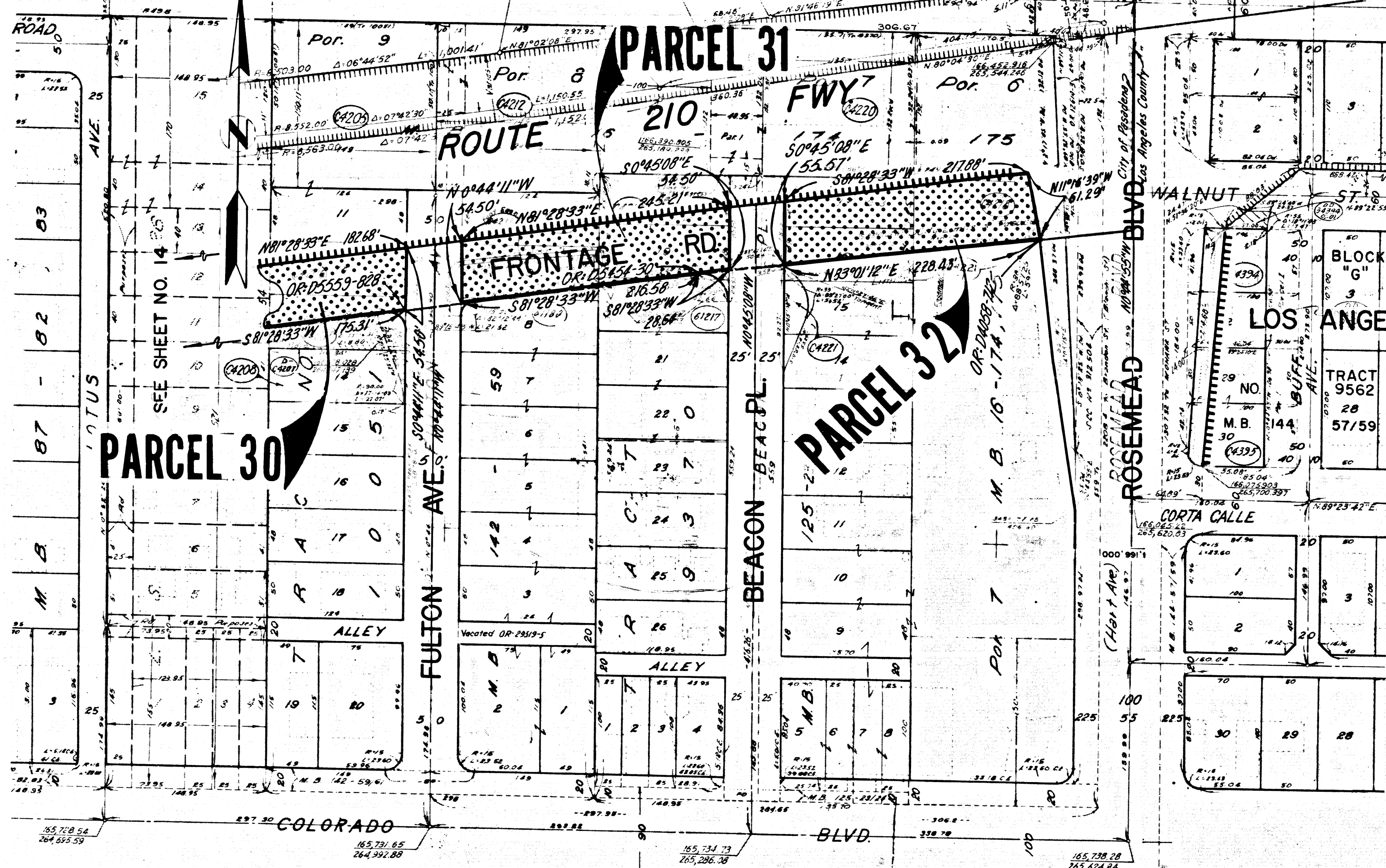

LOS ANGELES COUNTY

INTERSTATE
STATE OF CALIFORNIA
BUSINESS AND TRANSPORTATION AGENCY
DEPARTMENT OF TRANSPORTATION

PROPOSED RELINQUISHMENT

ACCESS TO BE RELINQUISHED

AREA TO BE RELINQUISHED

ACCESS PROHIBITED

DR'N BY <i>U. Kuehn</i>	R/W MAP NO. <i>F1210-2</i>
C'LC BY <i>M. Riley</i>	CONTRACT NO. <i>155024</i>
C'KD BY <i>R. Schneider</i>	REL- 982
REVISED	

COUNTY ENGINEER'S COPY