

STATE OF CALIFORNIA
 BUSINESS AND TRANSPORTATION AGENCY
 DEPARTMENT OF TRANSPORTATION

267235

267236

DIST	COUNTY	ROUTE	POST MILES	SHEET NO.	TOTAL SHEETS
07	LA	27	4.2	1	1

FILED
 AT REQUEST OF
 DEPT. OF PUBLIC WORKS
 MAR. 16, 1977
 27 PAST 2 P.M.
 BOOK 15
 PAGE 36
 DEPT. OF STATE HIGHWAY MAPS
 LOS ANGELES COUNTY, CALIF.
 COUNTY RECORDER
 [Signature]
 Deputy

R. J. [Signature]
 RIGHT OF WAY ENGINEERING
 REGISTERED CIVIL ENGINEER NO. 6079
 3-4-77
 DATE

Recorded in the Office
 of the County Recorder
 LOS ANGELES COUNTY

S.H.M.B. No. Pg.

RIGHT OF WAY MAPS OF
 STATE HIGHWAY

In The County of Los Angeles Along
 Topanga Canyon Blvd. (Rte. 27 Hwy)
 at Old Topanga Canyon Rd.

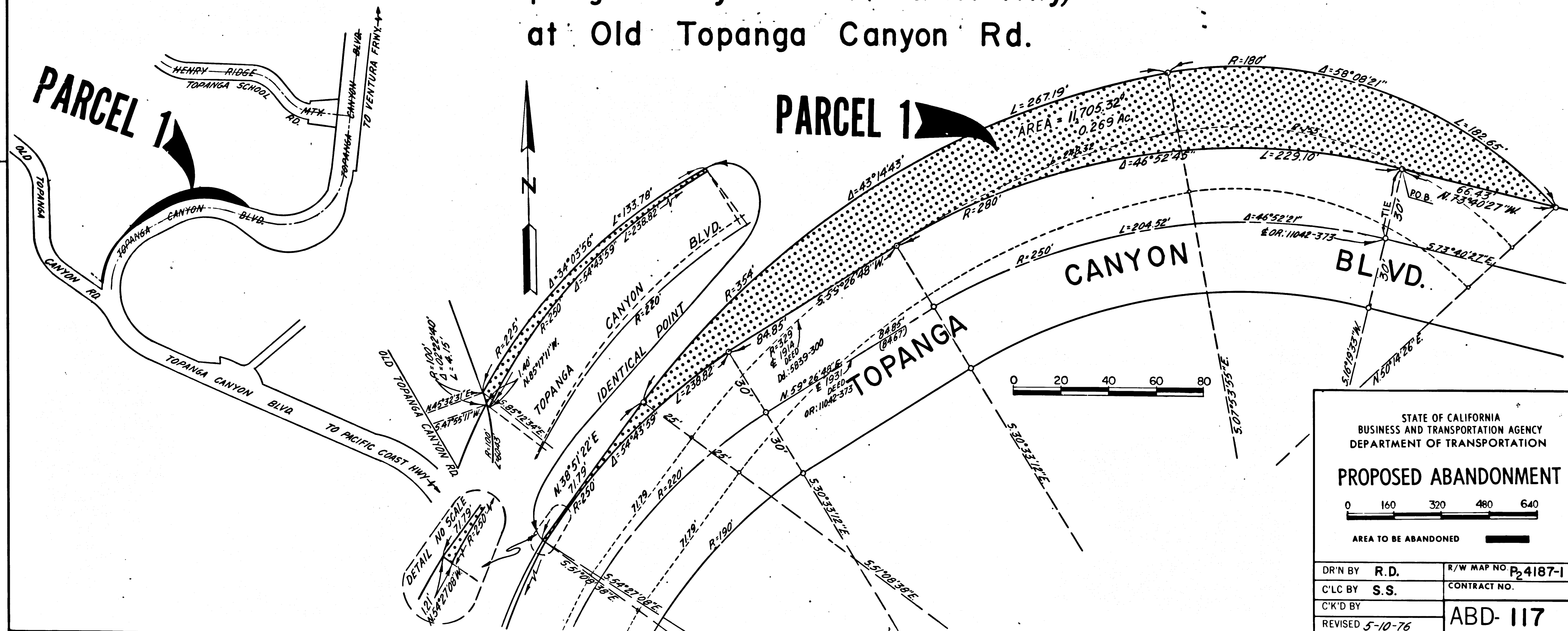

STATE OF CALIFORNIA
 BUSINESS AND TRANSPORTATION AGENCY
 DEPARTMENT OF TRANSPORTATION

PROPOSED ABANDONMENT

0 160 320 480 640
 AREA TO BE ABANDONED

DR'N BY	R.D.	R/W MAP NO	P24187-1
C'LC BY	S.S.	CONTRACT NO.	
C'K'D BY			
REVISED	5-10-76		ABD-117

COUNTY ENGINEER'S COPY