

DIST	COUNTY	ROUTE	POST MILES	SHEET NO.	TOTAL SHEETS
07	LA	2	17.0	1	3

STATE OF CALIFORNIA
 BUSINESS AND TRANSPORTATION AGENCY
 DEPARTMENT OF TRANSPORTATION

T- 368498
 FILED
 AT REQUEST OF
 DEPT. OF PUBLIC WORKS
 MARCH 21 1977
 27 MIN. PAST 2 PM
 IN BOOK 15
 PAGE 59
 OF STATE HIGHWAY MAPS
 OF LOS ANGELES COUNTY CALIF.
 COUNTY RECORDER
 COUNTY
 FREE

R.W. F.H.
 RIGHT OF WAY ENGINEERING
 REGISTERED CIVIL ENGINEER NO. 6079
 March 31, 1977
 DATE

Recorded in the Office
 of the County Recorder
 LOS ANGELES COUNTY
 S.H.M.B. No. Pg

RIGHT OF WAY MAPS OF
 STATE HIGHWAY

In The City of Los Angeles along LA-2 on Fletcher Dr.
 near Ave. 38 and on Verdugo Rd. at Roderick Rd.

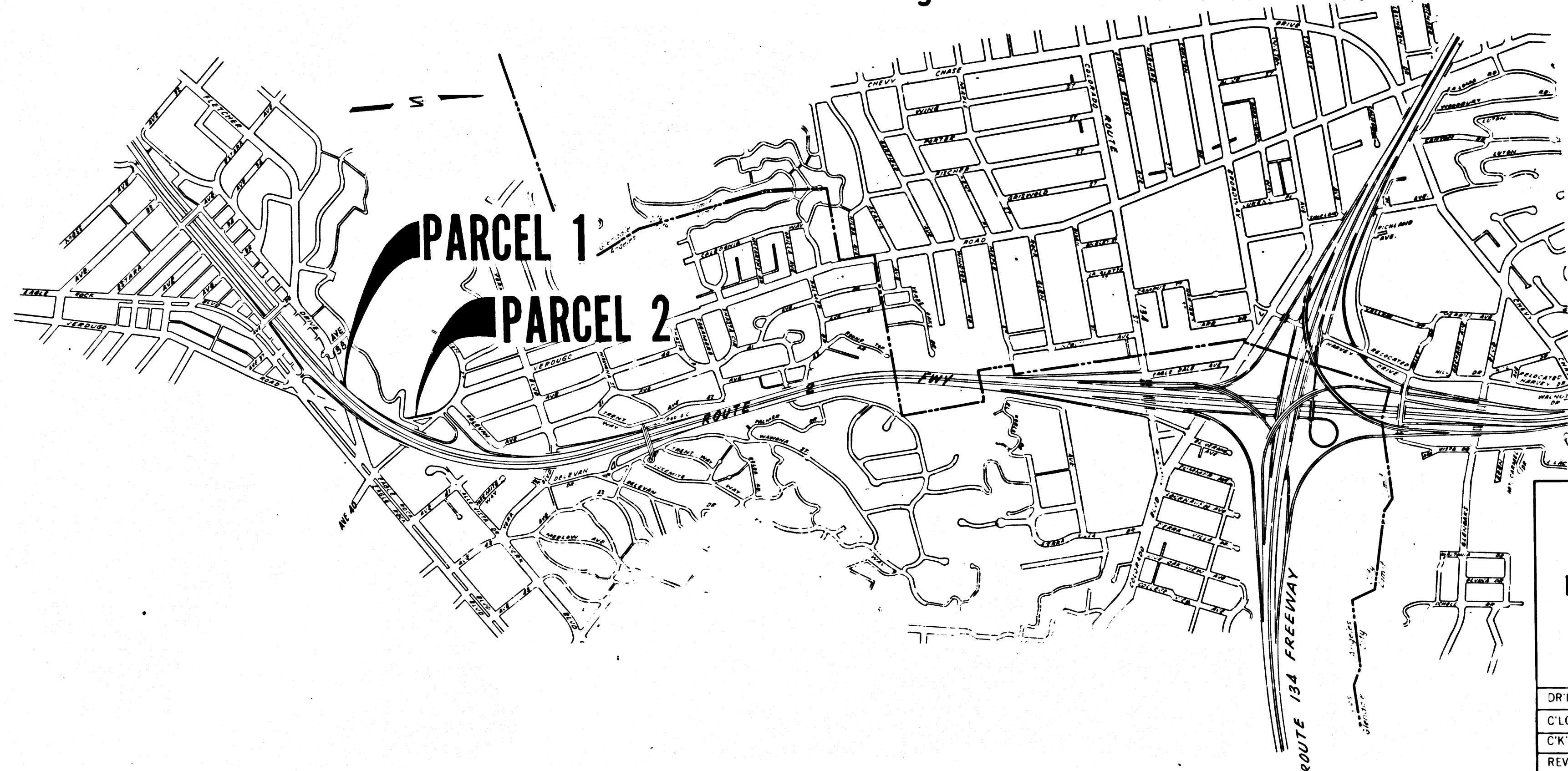

STATE OF CALIFORNIA
 BUSINESS AND TRANSPORTATION AGENCY
 DEPARTMENT OF TRANSPORTATION

PROPOSED ABANDONMENT

0 600 1200 1800 2400
 AREA TO BE ABANDONED

DR'N BY ST J	R/W MAP NO F1268-2 B F1268-4
C'LC BY Surkus	CONTRACT NO 07-045314
C'K'D BY	ABD-113
REVISED	

47

COUNTY ENGINEER'S COPY

DIST	COUNTY	ROUTE	POST. MILES	SHEET NO.	SHEET
07	LA	2	17.0	2	3

FILED WITH LOS ANGELES COUNTY RECORDER
APR 18 1977

R.W. Felling
SENIOR ENGINEER,
RIGHT OF WAY ENGINEERING
REGISTERED CIVIL ENGINEER NO. 6079
DATE March 31, 1977

CITY OF LOS ANGELES

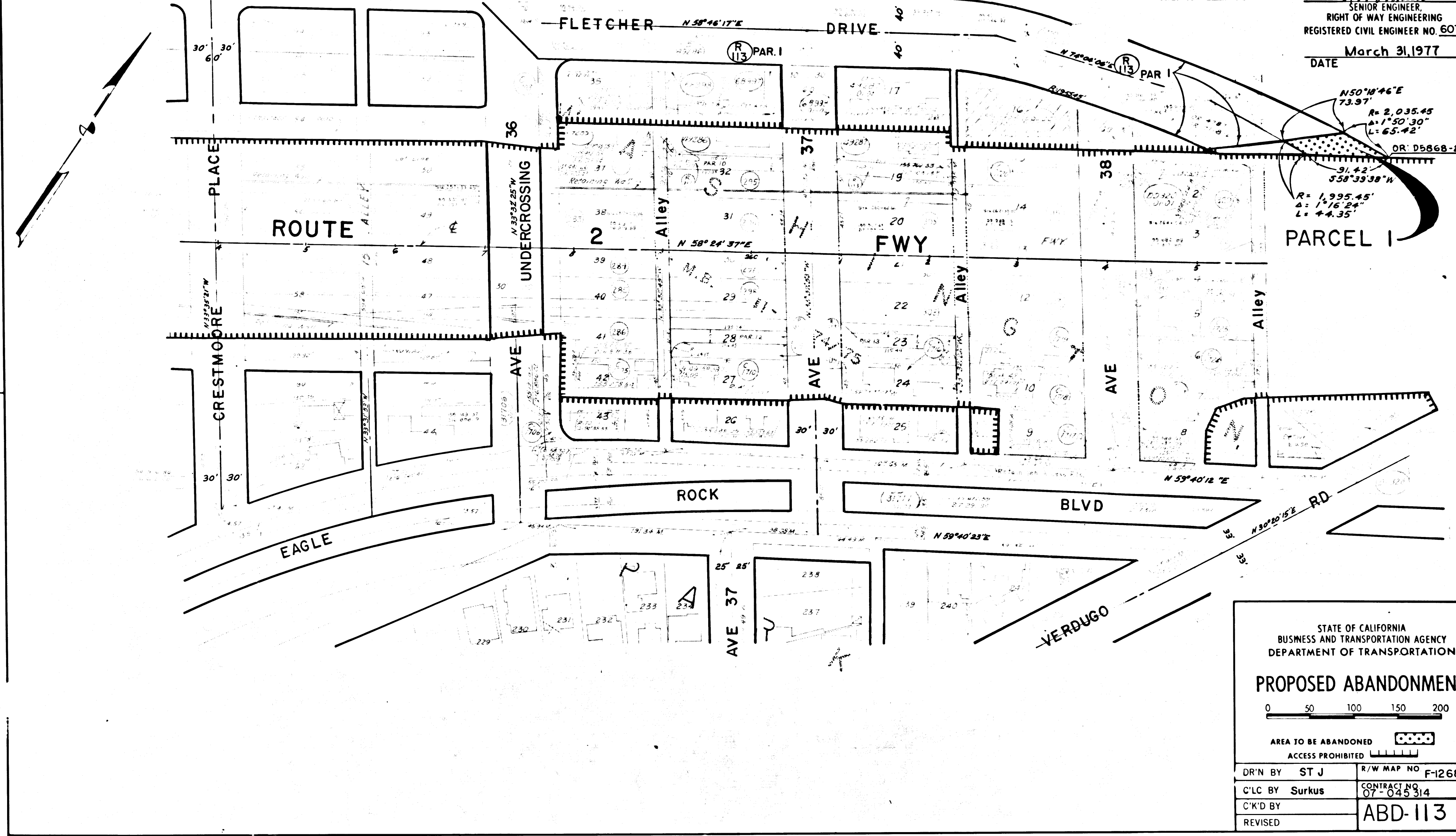

$N 50^{\circ} 18' 46'' E$
 $73.97'$
 $R = 2,035.45'$
 $\Delta = 1^{\circ} 50' 30''$
 $L = 65.42'$
OR D5868-267

$91.42'$
 $358^{\circ} 39' 38'' W$
 $R = 1,995.45'$
 $\Delta = 1^{\circ} 16' 24''$
 $L = 44.35'$

PARCEL I

STATE OF CALIFORNIA
BUSINESS AND TRANSPORTATION AGENCY
DEPARTMENT OF TRANSPORTATION

PROPOSED ABANDONMENT



AREA TO BE ABANDONED

ACCESS PROHIBITED

DR'N BY	ST J	R/W MAP NO	F-1268-2
C'LC BY	Surkus	CONTRACT NO.	07-045314
C'K'D BY			ABD-113
REVISED			

CITY OF LOS ANGELES

FILED WITH LOS ANGELES COUNTY RECORDER
APR 18 1977

DIST	COUNTY	ROUTE	POST MILES	SHEET NO.	TOTAL SHEETS
07	LA	2	17.0	3	3

R.W. Williams
SENIOR ENGINEER,
RIGHT OF WAY ENGINEERING
REGISTERED CIVIL ENGINEER NO. 6079

March 31, 1977
DATE

Recorded in the Office
of the County Recorder
LOS ANGELES COUNTY

S.H.M.B. No. Pg.

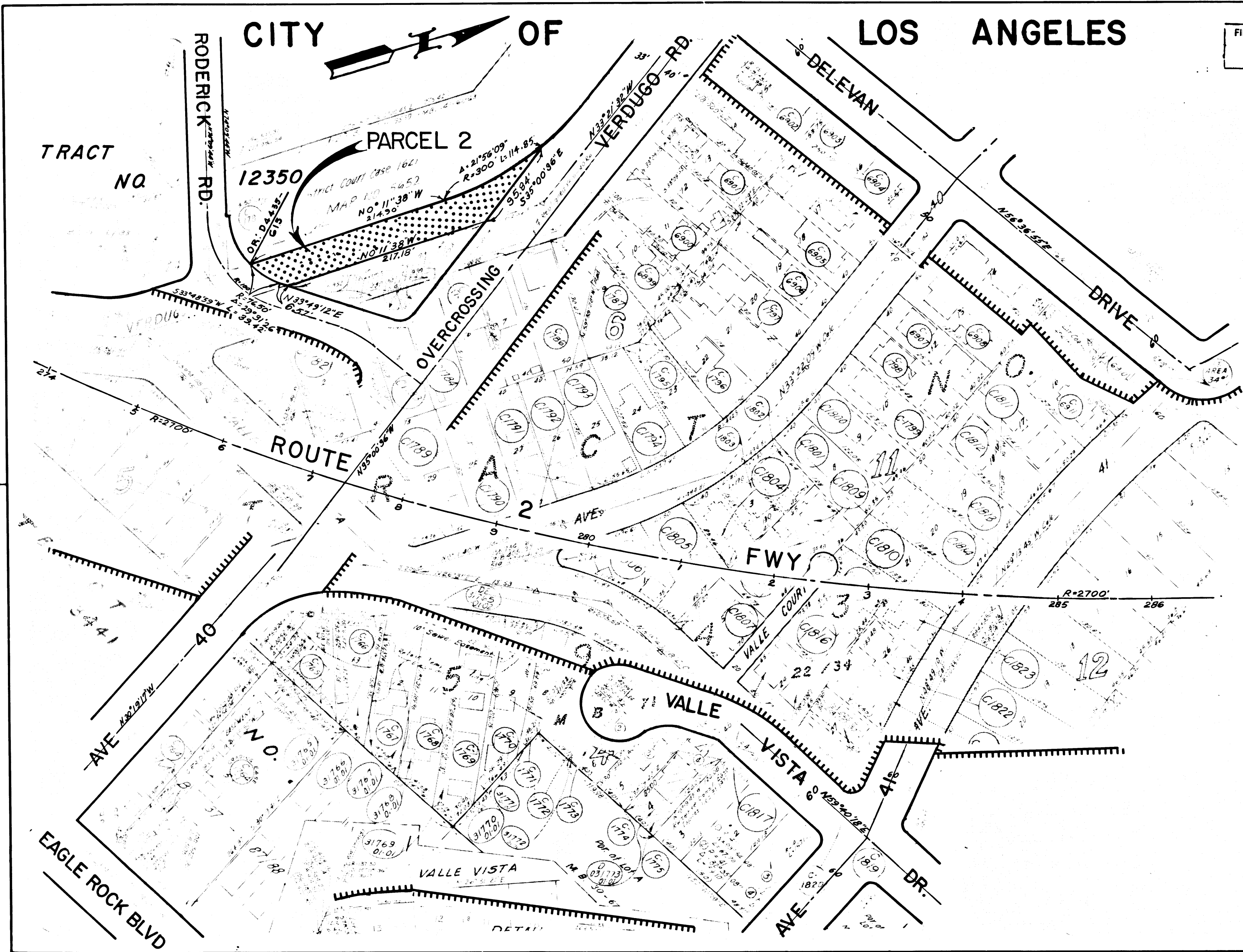

STATE OF CALIFORNIA
BUSINESS AND TRANSPORTATION AGENCY
DEPARTMENT OF TRANSPORTATION

PROPOSED ABANDONMENT

0 50 100 150 200

AREA TO BE ABANDONED XXXX
ACCESS PROHIBITED |||||

DR'N BY	ST J	R/W MAP NO.	F-1268-4
C'LC BY	Surkus	CONTRACT NO.	07-045314
C'K'D BY			ABD-113
REVISED			

COUNTY ENGINEER'S COPY