

STATE OF CALIFORNIA
 BUSINESS AND TRANSPORTATION AGENCY
 DEPARTMENT OF TRANSPORTATION

RIGHT OF WAY MAPS OF
 STATE HIGHWAY
 In the County of Los Angeles
 along Rte. 101 Fwy. 0.5 mi. West of Reyes Adobe Rd.

77- 888265

BOOK 15 PAGE 68

DIST	COUNTY	ROUTE	POST MILES	SHEET NO.	TOTAL SHEETS
07	LA	101	36.71	1	2

FILED
 AT REQUEST OF
 DEPT. OF PUBLIC WORKS
 ALL 9:14, 1977
 1 MIN. 2 PM
 PAST
 IN BOOK 15
 AT PAGE 68
 OF STATE HIGHWAY MAPS
 LOS ANGELES COUNTY, CALIF.
 Registrar-Recorder
 John Garcia
 Deputy
 FREE

C.B. Garcia
 RIGHT OF WAY ENGINEERING
 REGISTERED CIVIL ENGINEER NO. 14117
 DATE 7-19-77

Recorded in the Office
 of the County Recorder
 LOS ANGELES COUNTY
 S.H.M.B. No. Pg.

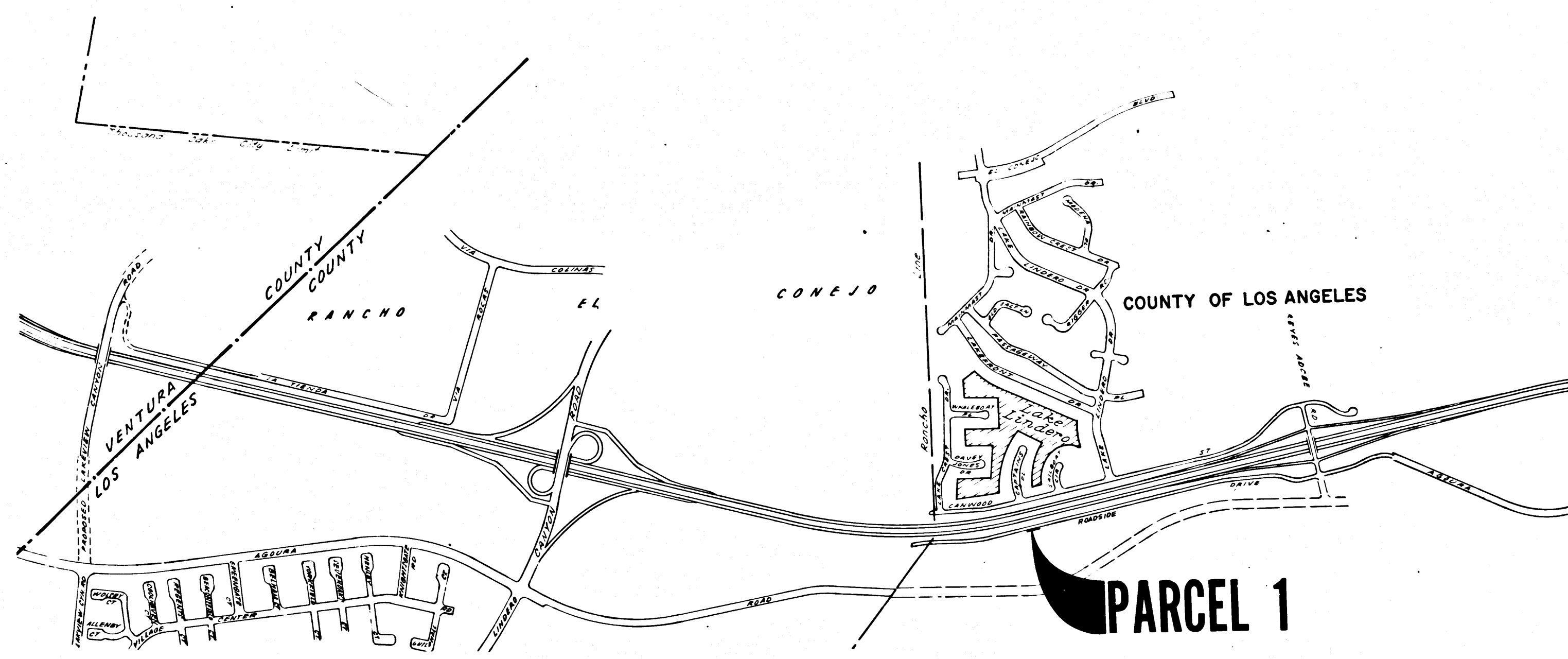

STATE OF CALIFORNIA
 BUSINESS AND TRANSPORTATION AGENCY
 DEPARTMENT OF TRANSPORTATION

PROPOSED ABANDONMENT

0 600 1200 1800 2400
 0 50 100 150 200

AREA TO BE ABANDONED

ACCESS PROHIBITED

DR'N BY R. D.	R/W MAP NO. 2217.3-4
C'LC BY E.T.	CONTRACT NO. 07-100554
C'K'D BY W.D.L.	ABD- III
REVISED	

DIST	COUNTY	ROUTE	POST MILES	SHEET NO.	TOTAL SHEETS
07	LA	101	36.71	2	2

FILED WITH LOS ANGELES COUNTY RECORDER
AUG 2 1977

C. J. ...
SENIOR ENGINEER
RIGHT OF WAY ENGINEERING
REGISTERED CIVIL ENGINEER NO. 14117

DATE 7-19-77

Recorded in the Office of the County Recorder
LOS ANGELES COUNTY

S.H.M.B. No. Pg.

RANCHO LAS VIRGENES

M. R. 52 - 63

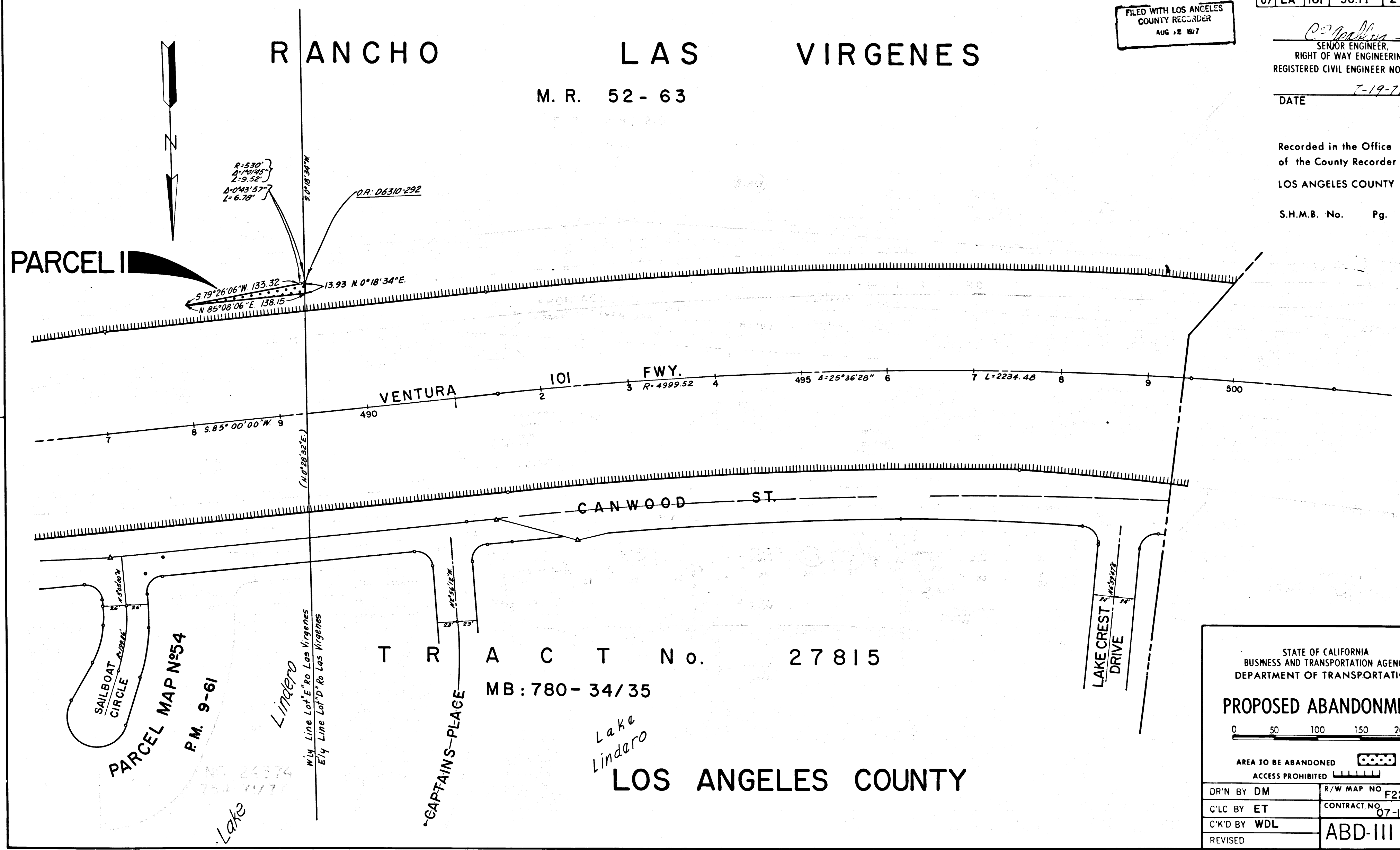

TRACT No. 27815
MB: 780-34/35

Lake Lindero
LOS ANGELES COUNTY

STATE OF CALIFORNIA
BUSINESS AND TRANSPORTATION AGENCY
DEPARTMENT OF TRANSPORTATION

PROPOSED ABANDONMENT

0 50 100 150 200

AREA TO BE ABANDONED ACCESS PROHIBITED

DR'N BY DM	R/W MAP NO. F2217.3-4
C'LC BY ET	CONTRACT NO. 07-100554
C'K'D BY WDL	ABD-III
REVISED	