

DIST	COUNTY	ROUTE	POST MILES	SHEET NO.	TOTAL SHEETS
07	LA	1	51.1	1	1

STATE OF CALIFORNIA
 BUSINESS AND TRANSPORTATION AGENCY
 DEPARTMENT OF TRANSPORTATION

77-1043404

C.B. Ballou
 RIGHT OF WAY ENGINEERING
 REGISTERED CIVIL ENGINEER NO. 14117

FILED
 AT REQUEST OF
 DEPT. OF PUBLIC WORKS
 SEP 21 1977
 11 PAST 2 PM
 BOOK 15
 PAGE 70
 OF STATE HIGHWAY MAPS
 LOS ANGELES COUNTY, CALIF.
 Registrar-Recorder
J. J. ...
 Deputy
 FREE

DATE 6-14-77

Recorded in the Office
 of the County Recorder
 LOS ANGELES COUNTY

S.H.M.B. No. Pg.

RIGHT OF WAY MAPS OF
 STATE HIGHWAY
 In The County of Los Angeles Along
 Route 1 at Latigo Canyon Road.

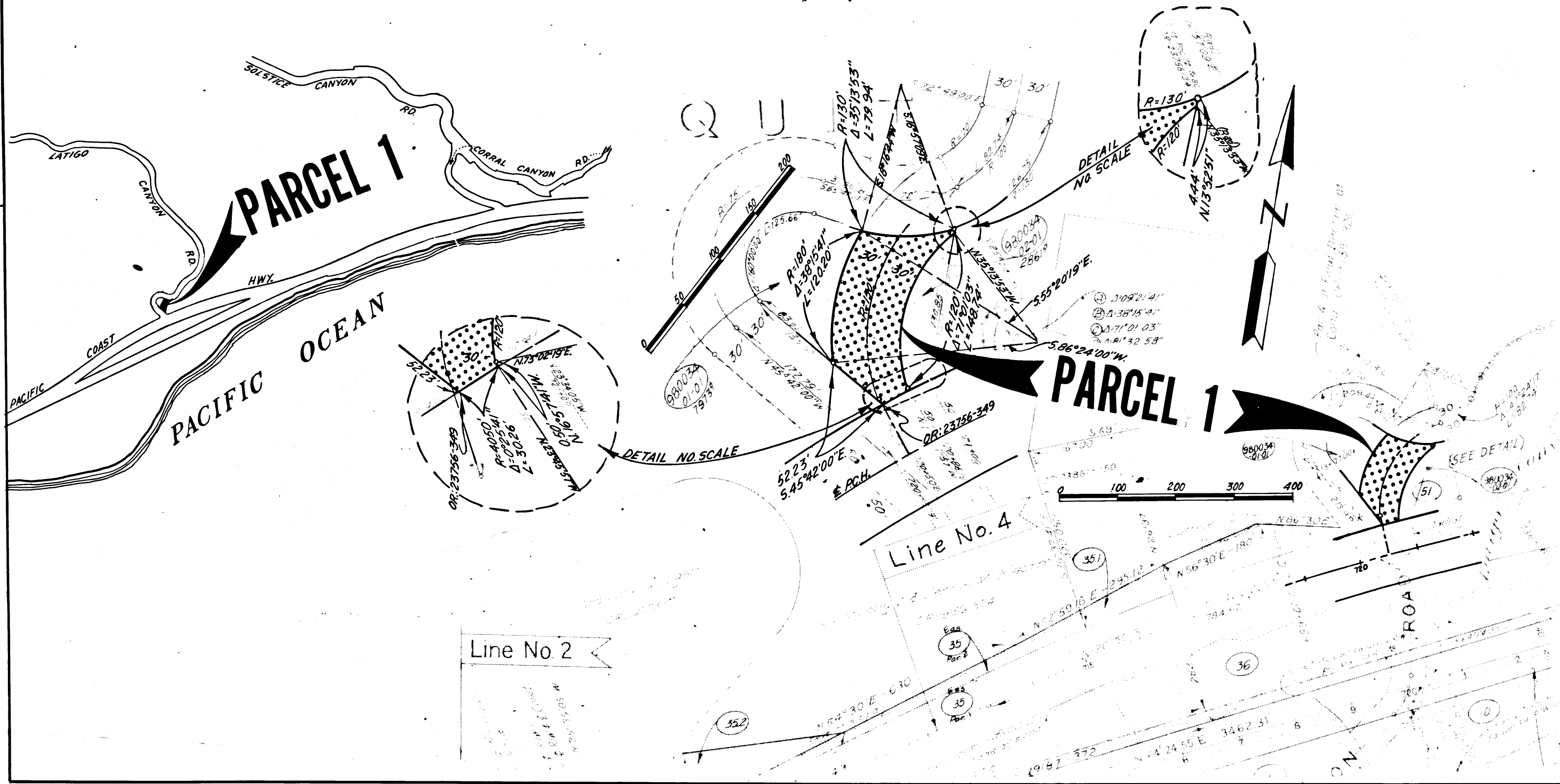

STATE OF CALIFORNIA
 BUSINESS AND TRANSPORTATION AGENCY
 DEPARTMENT OF TRANSPORTATION

PROPOSED RELINQUISHMENT

0 600 1200 1800 2400

AREA TO BE RELINQUISHED

DR'N BY R.D.	R/W MAP NO. P2318-2
C'LC BY S.S.	CONTRACT NO. 7VC23-F
C'KD BY	REL-994
REVISED	