

DIST.	COUNTY	ROUTE	POST MILE	SHEET NO.	TOTAL SHEETS
07	LA	91	7.6	5	9

*Carlos B. Alvarado*  
 SENIOR TRANSPORTATION ENGINEER  
 RIGHT OF WAY ENGINEERING  
 REGISTERED CIVIL ENGINEER NO. 14117

**REVISED MAP**  
 REVISE SHT. 5 OF  
 MAPS RECORDED IN  
 S.H.M.B. NO. 14  
 PAGE 86 DATED  
 5-7-76

DATE 3-5-76

Recorded in the Office  
 of the County Recorder  
 LOS ANGELES COUNTY

S.H.M.B. No. Pg.

DATE  
77-1057473

FILED  
 AT REQUEST OF  
 DEPT. OF PUBLIC WORKS  
 SEP 23, 1977  
 11 AM  
 IN BOOK 15  
 AT PAGE 71  
 OF STATE HIGHWAY MAPS  
 FOR SHERMAN COUNTY, CALIF.  
 Registrar/Recorder  
*[Signature]*



PARCEL 2

504.19 Acres Allotted to  
 J.G. Downey  
 S.C.C. 939  
 R.S. 82-31/32  
 Part 3

PARCEL  
 MAP NO 250  
 P.M. 39-9/11

STATE OF CALIFORNIA  
 BUSINESS AND TRANSPORTATION AGENCY  
 DEPARTMENT OF TRANSPORTATION  
**PROPOSED RELINQUISHMENT**

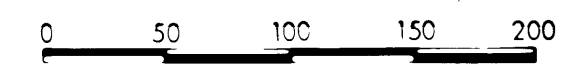

AREA TO BE RELINQUISHED [Dotted pattern]  
 ACCESS PROHIBITED [Hatched pattern]

DR'N BY E.M. & V.J.R.	R/W MAP NO F1088-1
C'LC BY R.M.	CONTRACT NO 040944
C'K'D BY K.D.	REL- 991
REVISED	

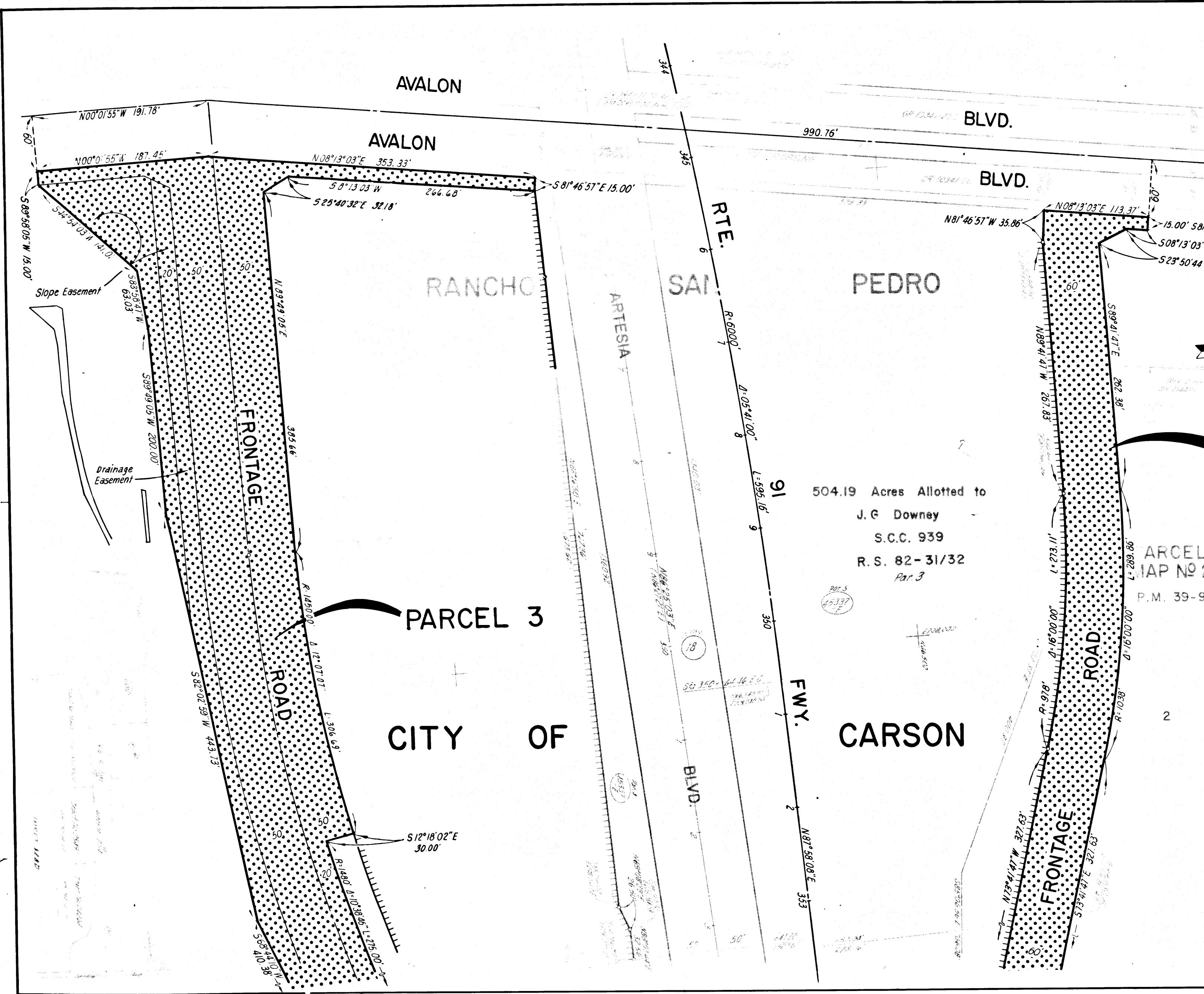

BOOK 15 PAGE 71