

STATE OF CALIFORNIA
 BUSINESS AND TRANSPORTATION AGENCY
 DEPARTMENT OF TRANSPORTATION

RIGHT OF WAY MAPS OF
 STATE HIGHWAY
 In The County of Los Angeles Along
 Topanga Canyon Blvd. (Rte. 27 Hwy.)
 Near Old Topanga Canyon Rd.

BOOK 15 PAGE 72

COUNTY	ROUTE	POST MILES	W	E
07 L.A.	27	4.2	1	1

77-1172227

FILED
 AT REQUEST OF
 DEPT. OF PUBLIC WORKS
 OCT 21 1977
 11 AM
 PAST
 BY BOOK 15
 BY PAGE 72
 OF STATE HIGHWAY MAPS
 LOS ANGELES COUNTY, CALIF.

Registrar-Recorder
 Deputy
John Davis
 FREE

C. J. Wallace
 RIGHT OF WAY ENGINEERING

REGISTERED CIVIL ENGINEER NO. 14117

10-1-77
 DATE

Recorded in the Office
 of the County Recorder
 LOS ANGELES COUNTY

S.H.M.B. No. Pg.

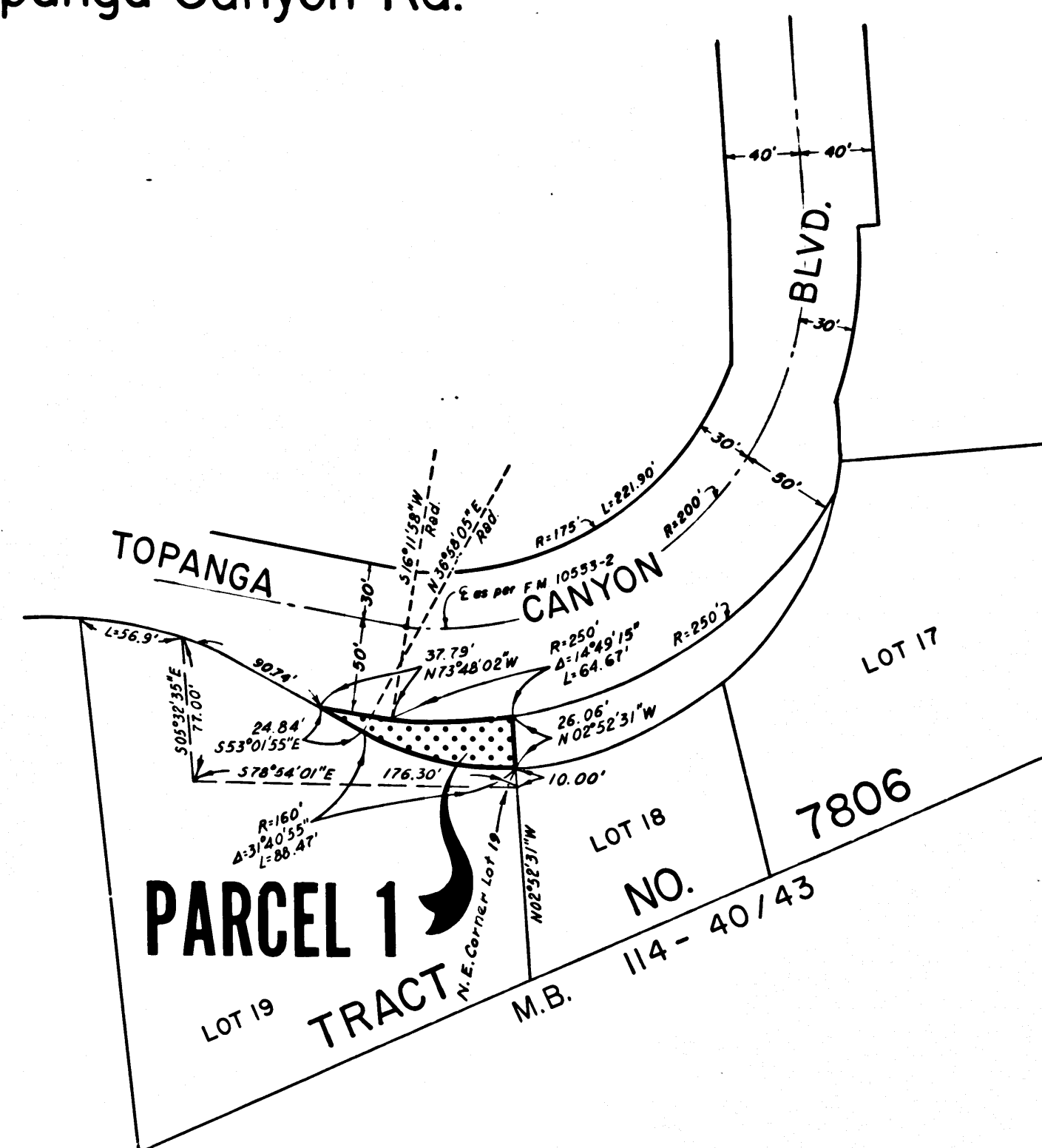
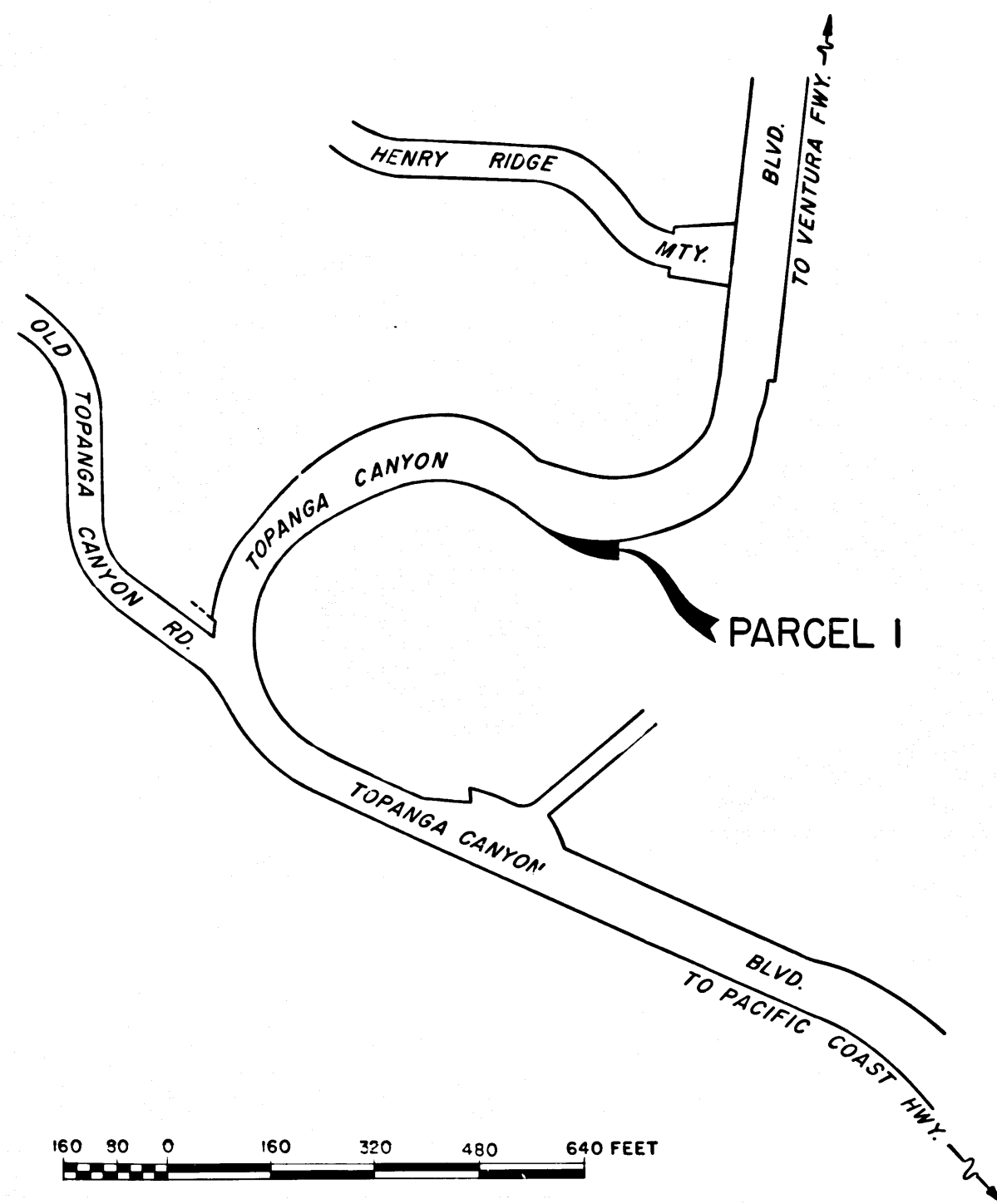

STATE OF CALIFORNIA
 BUSINESS AND TRANSPORTATION AGENCY
 DEPARTMENT OF TRANSPORTATION

PROPOSED ABANDONMENT

AREA TO BE ABANDONED

DR'N BY M.S.	R/W MAP NO. P24187-1
C'LC BY S.S.	CONTRACT NO.
C'K'D BY R.A.	ABD-120
REVISED	